

ACC. REC. BY 2016

REF: CS/CT121002916/Rtd3

846H

**ASSIGNMENT**

From: \_\_\_\_\_ Date: \_\_\_\_\_

Estimated Cost: \_\_\_\_\_

OD / TP / WS / TP RES / OD RES / EVA / INV / MV

To Inspect Vehicle No: SGT 42534

at Workshop m/s CHENH AUTO

of 5, soon car si #01-62

Insured: CTI

Policy No. \_\_\_\_\_

Claims No. \_\_\_\_\_

Sum Insured: \_\_\_\_\_ Excess: \_\_\_\_\_

(Client's Record)

Make of Veh: \_\_\_\_\_

(Policy Condition)

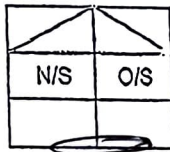

Remark: The veh had commenced its repair at the time of inspection.

Bal. or Market Value: 70K

IDAC Accident Rpt: \_\_\_\_\_ Consistent? : Yes or No

GIA / PR Seen: \_\_\_\_\_ Consistent? : Yes or No

Est. Repairs: \_\_\_\_\_ days Res.: Yes or No

Lum Sum: \_\_\_\_\_ % 3 Val.: Yes or No

CA / REV / REP. / 24 HRS

Vehicle: IN / OUT

Date: \_\_\_\_\_ Person Contacted: \_\_\_\_\_

Veh No: SGT 42534 Yr Regn: 2016 / DEC

Type: M. Car / M. Cycle / Bus / Van / Lorry / Taxi / Prime Mover /

Truck / Trailer or

Make: TOYOTA WISH i-8 CVT c.c. 1798

Colour: WHITE A/C: Insured / Std / NI / NA

Sp. Reading: 169300 T/Radio: Insured / Std / NI / NA

Eng/No: \_\_\_\_\_

C/No: STDG920W 30J 006220

Gen. Cond: Good / Fair / Poor / Burnt

Steering: In order / Jammed / Leaked / Burnt or

Brake: In order / Jammed / Leaked / Burnt or

Modl: Nil / S/Rim / STD A/Rim or

Tyre Size: F: 225/45ZR17

R: \_\_\_\_\_

BS / DUN / EXNOVA / GY / FS / LIZA / MIC / OHTSU / PIR / SUMI /

TOYO / YOKO or: FALKEN

Front R/Bal. 6 mm Rear R/Bal. 6 mm

L/Bal. 6 mm L/Bal. 6 mm

D.O.A. 27/02/21 D.O.I. 04/03/21

Survey held at CHENH AUTO

Des. of Damages: Frt / Rear / O/S / N/S / U/C / Rooftop or

The U/C / Chassis frame / Body Structure affected due to collision.

Date / Time	Action / Instruction
	<u>Repair 1mt - 22K</u>

Date/Time, File Pass to?

☐ : Prel. Report

Days Of Repair: \_\_\_\_\_

1) \_\_\_\_\_ Date/Time, File Return to?

☐ : Final Report

Resurvey No. of Trip: \_\_\_\_\_

2) \_\_\_\_\_

Add Fee: ☐ : Site Insp (\$ \_\_\_\_\_)

Survey Fee: \_\_\_\_\_

Transportation: \_\_\_\_\_

☐ : Interview (\$ \_\_\_\_\_)

Photos \_\_\_\_\_

☐ : Tech. Invs (\$ \_\_\_\_\_)

Others \_\_\_\_\_

☐ : Weekend (\$ \_\_\_\_\_)

TOTAL \_\_\_\_\_

Rep. Format: \_\_\_\_\_

Lump Sum / L.S.R. (\$) \_\_\_\_\_

**Cheng Auto Bodyworks** (Co.Reg.No:53315238X)  
5 Soon Lee Street #01-62 Pioneer Point  
Singapore 627607  
Tel: 6631 0707 Fax: 6316 2431 Email: cab@chengauto.com

TP INSURER:  
HUP PENG TRADING

China Taiping Insurance (Singapore) Pte. Ltd. (HQ)

Singapore

#### PARTICULARS OF CLAIM

Claim Type:	Third Party	Ref. No:	
Policy No:		Date of Loss:	27/02/2021
Vehicle Reg. No.:	<b>SGT4253Y</b>	Driveable?	
Party At Fault:	UNKNOWN		
Driver (Insured):	TEO LYE GUAN		
Make/Model:	TOYOTA WISH, 1.8 CVT (A)	Vehicle Reg. Date:	14/12/2016
Vehicle Colour:	White		
Engine No:	2ZR1870624	Chassis No:	JTDGG20W30J006220
Odometer:	169300 KM		
Paint Type:			
List Item Discount:	25.00 %		
Total Loss?	<b>NO</b>		
Est. Duration of Repair (day)	8		
Present Location:	CHENG AUTO BODYWORKS (HQ)		

COST OF CLAIMS	Amount
Parts	8,584.45
Miscellaneous Items	895.00
Labour	3,670.00
Paintwork Labour	0.00
Towing	0.00
Gross Total (S\$)	13,149.45
+ GST 7.00% (S\$)	920.46
Nett Amount (S\$)	14,069.91

This claim is handled by: LAI WAN SUN

Generated using Merimen e-Claims Internet Estimation & Adjusting System



## REPAIR DETAILS

## Reference

Part Source: MRM-SG Version: 1.0 (Last Synchronised: 01 Mar 2021)

Parts: M1-MPV TOYOTA WISH 1.8 CVT (A) (Catalogue: Merimen Singapore 1.0)

Labour: Repairer's (Price-denominated Standard List)

Print Code: Cheng Auto Bodyworks/SGT4253Y/01/03/2021 17:08

Validity: These estimates are valid only if they contain the print code (above) on all estimate pages, running page numbers with the END OF ESTIMATES marker on the last estimate page

Further Info: Items/values not in reference catalogue are prefixed with an asterisk \*.

## Estimates on Parts

No.	Qty	Part No.	Particulars	%Disc	%Depr	Amount
1	1	NA	*REAR GLASS X	25.00	0.00	*1,068.10 FL
2	1	NA	*REAR GLASS MOULDING ne ✓	25.00	0.00	*115.50 FL
3	1	NA	*WIPER REGULATOR MOTOR X	25.00	0.00	*473.55 FL
4	1	NA	*WIPER REGULATOR ASSY X	25.00	0.00	*363.22 FL
5	1	NA	*TAILGATE bt ✓	25.00	0.00	*1,666.50 FL
6	1	NA	*TAILGATE HINGE RH X	25.00	0.00	*63.80 FL
7	1	NA	*TAILGATE HINGE LH X	25.00	0.00	*63.80 FL
8	1	NA	*THIRD BRAKELAMP X	25.00	0.00	*350.90 FL
9	1	NA	*TAILGATE LOGO ne ✓	25.00	0.00	*76.01 FL
10	1	NA	*TAILGATE CENTRE CHROME cm ✓	25.00	0.00	*305.80 FL
11	1	NA	*TAILGATE REFECTORLAMP RH su ✓	25.00	0.00	*280.50 FL
12	1	NA	*TAILGATE REFLECTORLAMP LH cm ✓	25.00	0.00	*280.50 FL
13	1	NA	*TAILLAMP RH cm ✓	25.00	0.00	*576.40 FL
14	1	NA	*TAILLAMP LH X	25.00	0.00	*576.40 FL
15	1	NA	*TAILGATE LOCK AASY X	25.00	0.00	*430.54 FL
16	1	NA	*TAILGATE INNER TRIM COVER cm ✓	25.00	0.00	*379.50 FL
17	1	NA	*TAILGATE RUBBER ne ✓	25.00	0.00	*353.21 FL
18	1	NA	*TAILGATE ABSORBER RH X	25.00	0.00	*328.90 FL
19	1	NA	*TAILGATE ABSORBER LH X	25.00	0.00	*328.90 FL
20	1	NA	*ENDPANEL TOP GARNISH COVER X	25.00	0.00	*294.80 FL
21	1	NA	*ENDPANEL bt ✓	25.00	0.00	*572.00 FL
22	1	NA	*REAR BUMPER de ✓	25.00	0.00	*475.31 FL
23	1	NA	*REAR BUMPER BRACKET RH bt ✓	25.00	0.00	*66.00 FL
24	1	NA	*REAR BUMPER BRACKET LH bt ✓	25.00	0.00	*66.00 FL
25	1	NA	*REAR BUMPER RETAINER RH X	25.00	0.00	*60.50 FL
26	1	NA	*REAR BUMPER RETAINER LH X	25.00	0.00	*60.50 FL
27	1	NA	*REAR BUMPER REFLECTOR RH X	25.00	0.00	*53.90 FL
28	1	NA	*REAR BUMPER REFLECTOR LH X	25.00	0.00	*53.90 FL
29	1	NA	*REAR FENDER RH X	25.00	0.00	*830.50 FL
30	1	NA	*REAR FENDER LH X	25.00	0.00	*830.50 FL

F=Franchise part. L=ListitemDisc.

Sub Total (\$\$)

11,445.94

- List Item Discount on L Items (\$\$)

2,861.49

Total Parts (\$\$)

8,584.45

Cheng Auto Bodyworks/SGT4253Y/01/03/2021 17:08. Not valid without Reference section.  
Generated using Merimen e-Claims IEAS



# Estimates on Miscellaneous Items

Qty Particulars

## Miscellaneous Items

Amount

1	ANTI-RUST <i>nr</i>	
1	NUMBER PLATE W CASE <i>scr</i>	150.00 <i>60</i>
1	REAR BUMPER CLIPS <i>nr</i>	45.00 <i>35</i>
1	REAR PARKING SENSOR SET <i>nr</i>	100.00 <i>50</i>
1	REAR TAILGATE TRIM CLIPS <i>nr</i>	300.00 <i>200</i>
1	SEALANT ENDPANEL <i>nr</i>	100.00 <i>50</i>
1	SEALANT REAR GLASS <i>nr</i>	100.00 <i>50</i>
		100.00 <i>40</i>

Sub Total (S\$) 895.00

# Estimates on Labour

No Particulars

Lab.Type

Amount

## Labour Items

1	LABOUR	New	1,400.00 <i>600</i>
2	SPRAYPAINTING	New	1,400.00 <i>600</i>
3	DISCONNECT & CHECK ELECTRICAL WIRING, HARNESS, WIRE SOCKETS, ETC., REMOVE & REINSTALL DAMAGED PARTS, TEST & RECTIFY FOR PROPER FUNCTIONING	New	120.00 <i>60</i>
4	REMOVE AND REINSTALL CUSHIONS, SEATS, BACKREST, INNER TRIM, GARNISH, ROOF LINING AND/OR UPHOLSTERY TO FACILITATE REPAIRS FOR ENDPANEL	New	300.00 <i>60</i>
5	REMOVE AND REFIT REAR SPOILER TO FACILITATE REPAIR	New	100.00 <i>60</i>
6	REMOVE AND REFIT TAILGATE MECHANISM TO NEW	New	200.00 <i>60</i>
7	REMOVE AND REPLACE REAR WINDSCREEN	New	150.00 <i>120</i>

Gross Labour Cost (S\$) 3,670.00

Cheng Auto Bodyworks/SGT4253Y/01/03/2021 17:08. Not valid without Reference section.  
Generated using Merimen e-Claims IEAS

< END OF ESTIMATES >

LKK Auto Consultants hence notify the Repairer of the following:

- To resurvey before/after spray painting
- To display damaged part(s) during resurvey
- Parts prices are subject to confirmation
- Third party survey is on a "Without Prejudice" basis
- No illegal modification(s) is allowed
- Supplementary item(s) must be resurveyed and is subject to final approval from Insurance Company

Acknowledged by Repairer

Signature:

Date:

*Paul*  
*Hp 90010068*  
*6 days / 4/3*  
*04/03/21 @ 1600*  
*Reay after repair*



## SINGAPORE ACCIDENT STATEMENT

### IMPORTANT NOTICE

1. Please report correctly the details of the accident to speed up the claims process.
2. This Form must be completed by the Policyholder and/or the Authorised Driver
3. Information provided must be as truthful and accurate as possible. Any wilful misrepresentation or withholding of material facts may allow insurance companies to repudiate policy liability.
4. The issue and acceptance of this Form by insurance companies is not an admission of policy liability on the part of the insurance companies.
5. Any false reporting may be referred to the Police for investigation.
6. This report will be forwarded by the insurers of the GIA Records Management Centre established by the General Insurance Association of Singapore (GIA) for archiving and that copies of this report will, for a fee, be made available upon application by interested parties.
7. By the lodgement of this report to the insurers, you hereby consent to the archiving of this report at the centre and to copies of the report being made available aforesaid.

### ACCIDENT STATEMENT

Date of Submission	01/03/2021 17:23 (SGT)
Date of Accident	27/02/2021 13:40 (SGT)
Exact Location of Accident	Commonwealth Ave W, Singapore
Additional Location Information	& CLEMENTI AVE 3
Country/State of Loss	Singapore

### DETAILS OF OWN VEHICLE

Vehicle Registration Number	SGT4253Y
-----------------------------	----------

#### INSURED/POLICYHOLDER

Is company?	No
Name Of Registered Owner	NG CHENG HAI
NRIC No	SXXXX846H
Email Address	SEANAFTER5215@GMAIL.COM
Mobile Phone No	(Phone) +65-91896576
Alternative Phone No	+65-91896576

#### VEHICLE PARTICULARS

Manufacturer	Toyota
Model	Wish
Variant	-
Exact purpose for which vehicle was being used at time of accident	Private use
Are you claiming under your own insurance policy for repair to your vehicle?	No - Claiming third party
Vehicle Category	Private car

#### INSURANCE COMPANY

Name of Insurance Company	AGI
Type of Coverage	Comprehensive
Fleet Policy	No
Policy Number	P10463886R00
Cover Note Number	-

#### DRIVER

Name of Driver	NG CHENG HAI
NRIC No	SXXXX846H
Date Of Birth	28/12/1970
Occupation	Indoor





Date Of Driving Pass	03/06/1993
Driving experience	27 YEARS AND 8 MONTHS
Gender	Male
Mobile Number	(Phone) +65-91896576
Alt. Phone Number	+65-91896576
Email Address	SEANAFTER5215@GMAIL.COM
Address	689 JURONG WEST CENTRAL 1 #05-215
Address complement	-
Postcode	640689
Is the driver the policyholder?	Yes
If No, Relationship of the Driver with the Insured	-
Does Driver Own Other Vehicles?	No
Vehicle Registration Number of Other Vehicle Owned by Driver	-
Insurance Company of Other Vehicle Owned by Driver	-

#### GENERAL INFORMATION OF THE ACCIDENT

Type of Accident	Collision - Head to Rear
Weather Conditions	Clear
Road Surface	Dry

#### OTHER INFORMATION

Was any foreign vehicle involved in the accident?	No
Number of vehicles involved in the accident	2
Was anybody injured in the Accident?	No
Was any injured conveyed to hospital by ambulance?	-
Was any other material or property damaged?	Yes
Number of Passengers (Including Driver)	1
Has the driver been approached by unknown person(s) soliciting/offering accident claims assistance?	No

#### DETAILS OF POLICE ACTION

Was the accident reported to the police?	No
Was notice of intended Prosecution given?	No
If yes, against whom?	-

#### CIRCUMSTANCES OF ACCIDENT

#### REFER TO SKETCH PLAN

#### ATTACHMENT(S)

Are accident photos available for attachment?	Yes
Was there any video captured by Car Camera?	Yes
Was there any audio recorded?	No

#### DETAILS OF OTHER VEHICLE PROPERTY 1

Vehicle Registration Number	GBF2967S
Vehicle Manufacturer	-
Vehicle Model	-
Vehicle Variant	-
Vehicle Colour	-
Vehicle Category	Commercial vehicle
Name of Driver	TEO LYE GUAN
NRIC No	SXXXX439H
Contact Number	-
Address	-
Address complement	-
Postcode	-

No. Of Pass  
Details of pr  
Signature Of Da  
ence Co  
ent report SS1F2131000A

## SKETCH PLAN

### IMPORTANT NOTICE

1. Please report correctly the details of the accident to speed up the claims process.
2. This Form must be completed by the Policyholder and/or the Authorised Driver.
3. Information provided must be as truthful and accurate as possible. Any wilful misrepresentation or withholding of material facts may allow insurance companies to repudiate policy liability.
4. The issue and acceptance of this Form by insurance companies is not an admission of policy liability on the part of the insurance companies.
5. Any false reporting may be referred to the Police for investigation.
6. The report will be forwarded by the insurers of the GIA Records Management Centre established by the General Insurance Association of Singapore (GIA) for archiving and that copies of this report will for a fee be made available upon application by interested parties.
7. By the lodgment of this report to the insurers, you hereby consent to the archiving of this report at the centre and to copies of the report being made available aforesaid.
8. **Consent under the Personal Data Protection Act (PDPA)**

I understand, acknowledge, agree and consent that:

- (a) My insurer, my workshop and the General Insurance Association of Singapore ("GIA") may/are permitted to collect, use, disclose and/or process my personal data/personal information set out in this [form] and any other personal information provided by me or possessed by my insurer (collectively the "Personal Information") and disclose and transfer such Personal Information to all insurer(s) who have insured vehicle(s) involved in this accident (all insurer(s) who have insured vehicle(s) involved in this accident shall be collectively referred to as the "Insurers"), the Insurers' lawyers/law firms, the Monetary Authority of Singapore and any relevant government agency/authority (such as the police), for the purpose(s) of:
- (i) processing, handling and/or dealing with my claims including the settlement of the claims and any necessary investigations relating to the claims;
  - (ii) investigating the accident and/or my claims;
  - (iii) carrying out and/or dealing with my instructions or responding to any enquiries by me;
  - (iv) administering my claims (including the mailing of correspondence, statements, invoices, reports or notices to me, which could involve disclosure of certain personal data about me to bring about delivery of the same as well as on the external cover of envelopes/mail packages); and/or
  - (v) complying with applicable law in administering, processing, handling and/or dealing with my claims (collectively the "Purposes")
- (b) all insurer(s) who have insured vehicle(s) involved in this accident and the Insurers' lawyers/law firms, may/are permitted to collect, use, disclose and/or process my Personal Information for one or more of the above Purposes; and
- (c) my Personal Information may/can be disclosed by any of the Insurers and/or GIA to their third party service providers or agents (including their lawyers/law firms), which may be sited outside of Singapore, for one or more of the above Purposes.
- (d) my Personal Information will also be collected and used to compile claims history for the purpose of fraud detection, investigation and management in present and all future claims.
- (e) the information so collected under (d) above may be shared / disclosed:
- (i) to all insurers and/or any other third parties that assist in evaluating, investigating, controlling or managing fraud, regulators, law enforcement and government agencies as reasonably required for the purposes stated, or
  - (ii) for complying with requirements under any regulations, laws or court orders.

Policyholder's Signature

Date & Time:

27 Feb 21

Driver's Signature  
(If driver is not the policyholder)

Date & Time:

Reporting Centre Personnel's Signature  
Name:  
NRIC/FIN No.:

I am fully aware that my insurer may have a 14-day period for me to decide on filing an Own Damage Claim.



SKETCH PLAN *Commonwealth Ave W*

Date of Accident: 27/02/2021

A : S G T 4 2 5 3 Y  
B : G B F 2 9 6 7 S

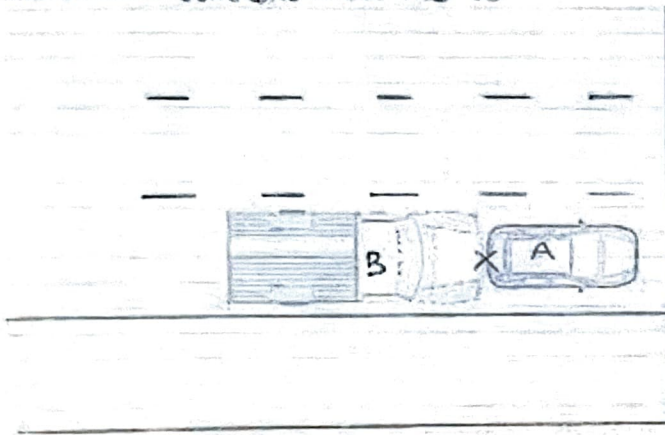

**DESCRIBE CIRCUMSTANCES OF THE ACCIDENT**

On the 27/02/2021 at 1340Hrs, I (SGT4253Y) was stationary at the junction of Commonwealth Ave W - Clementi Ave 3. The traffic light turned green and so I started to move off, just then I felt a collision at the rear of my vehicle. Vehicle B rear ended my vehicle.

- ☐ Own Damage Claim  
☐ Third Party Claim  
☒ OD/Claim at another workshop: Chero Auto.  
☐ Reporting Only

**DECLARATION**

I/We declare the foregoing particulars are true in every respect.

Policyholder's Signature

Date & Time: 27 FEB 21

Driver's Signature

(If driver is not the policyholder)  
Date & Time:

Reporting Centre Personnel's Signature

Name:

NRIC/Fin No.:



> Back to OneMotoring

## Enquire PARF/COE Rebate for Registered Vehicle

Owner ID Type: Singapore NRIC

Owner ID: 846H

Vehicle No.: SGT4253Y

Vehicle to be Exported: No

Intended Deregistration Date: 04 Mar 2021

Vehicle Make: TOYOTA

Vehicle Model: WISH 1.8 CVT

Primary Colour: White

Manufacturing Year: 2016

Engine No.: 2ZR1870624

Chassis No.: JTDGG20W30J006220

Maximum Power Output: 105.0 kW (140 bhp)

Open Market Value: \$19,955.00

Original Registration Date: 14 Dec 2016

First Registration Date: 14 Dec 2016

Transfer Count: 0

Actual ARF Paid: \$19,955.00

PARF Eligibility: Yes

PARF Eligibility Expiry Date: 13 Dec 2026

PARF Rebate Amount: \$14,966.00

COE Expiry Date: 13 Dec 2026

COE Category: B - Car above 1600cc or 97kW (130bhp)

COE Period(Years): 10

QP Paid: \$56,410.00

COE Rebate Amount: \$32,572.00

Total Rebate Amount: \$47,538.00

The information contained herein is correct as at 04 Mar 2021

OK

OK



## ► Toyota Wish 1.8A

Overview

Financial

Accessories

Similar

Research

Photos

Map



**Price** **\$69,800**

**Depreciation** **\$10,490 /yr**  
View models with similar depre

**Reg Date** **16-Nov-2016**  
(5yrs 8mths 11days COE left)

**Mileage** **67,000 km (15.6k /yr)**

**Manufactured** **2016**

**Road Tax** **\$976 /yr**

**Transmission** **Auto**

**Dereg Value** **\$47,143 as of today (change)**

**OMV** **\$19,955**

**COE** **\$56,410**

**ARF** **\$19,955**

**Engine Cap** **1,798 cc**

**Power** **105.0 kW (140 bhp)**

**Curb Weight** **1,360 kg**

**No. of Owners** **1**

**Type of Vehicle** **MPV**

### Features

1.8L Four Cylinder Inline Dual VVT-I Engine. 7 Speed Auto Transmission. 140BHP. View specs of the Toyota Wish (2009-2018)

Compare

