

ASS. REC. BY: TP

REF:

CS/CT121002916/Rtd3

8464

## ASSIGNMENT

From: \_\_\_\_\_ Date: \_\_\_\_\_

Estimated Cost: \_\_\_\_\_

OD / TP / WS / TP RES / OD RES / EVA / INV / INV

To Inspect Vehicle No: SGT 42534at Workshop m/s CHENH AUTOof 5,000 cc ST 401-62Insured: CTI

Policy No. \_\_\_\_\_

Claims No. \_\_\_\_\_

Sum Insured: \_\_\_\_\_ Excess: \_\_\_\_\_

(Client's Record)

Make of Veh: \_\_\_\_\_

(Policy Condition)

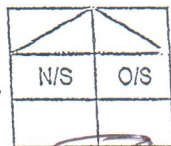
Remark: The veh had commenced its  
repair at the time of inspection.Bal. or Market Value: 70K

IDAC Accident Report: \_\_\_\_\_ Consistent? : Yes or No

GIA / PR Seen: \_\_\_\_\_ Consistent? : Yes or No

Est. Repairs: \_\_\_\_\_ days Res.: Yes or No

Lum Sum: \_\_\_\_\_ % 3 Val.: Yes or No

CA / REV / REP. / 24 HRS

Date: \_\_\_\_\_ Person Contacted: \_\_\_\_\_

Vehicle: IN / OUT

Veh No: SGT 42534 Yr Regn: 2016 / DEC

Type: M.Car / M.Cycle / Bus / Van / Lorry / Taxi / Prime Mover /

Truck / Trailer or \_\_\_\_\_

Make: TOYOTA WISH i-8 CVT c.c. 1798Colour: WHITE A/C: Insured / Std / NI / NASp. Reading: 169300 T/Radio: Insured / Std / NI / NA

Eng/No: \_\_\_\_\_

C/No: JTDG920W 30J006220

Gen. Cond: Good / Fair / Poor / Burnt

Steering: Inorder / Jammed / Leaked / Burnt orBrake: Inorder / Jammed / Leaked / Burnt or

Modi: Nil / S/Rim / STD A/Rim or

Tyre Size: F: 225/45ZR17

R: \_\_\_\_\_

BS / DUN / EXNOVA / GY / FS / LIZA / MIC / OHTSU / PIR / SUMI /

TOYO / YOKO or FALKEN

Front: \_\_\_\_\_ Rear: \_\_\_\_\_

R/Bal. 6 mm R/Bal. 6 mmL/Bal. 6 mm L/Bal. 6 mmD.O.A. 27/02/21 D.O.I. 04/03/21Survey held at CHENH AUTODes. of Damages: Frt / Rear / O/S / N/S / U/C / Rooftop or

The U/C / Chassis frame / Body Structure affected due to collision.

Date / Time	Action / Instruction
	<u>Repair limit - 22K</u>
	<u>Lump Sum \$47501 - confirm</u>
	<u>Red: 8399.45 (63%)</u>

Date/Time, File Pass to?

☐ : Prell. Report1) 22/3 Typist☒ : Final Report

Date/Time, File Return to?

2) \_\_\_\_\_

Days Of Repair: 6

Resurvey No. of Trip: \_\_\_\_\_

Survey Fee:

Transportation:

Photos

Others

TOTAL

Rep. Format: TPLump Sum / L.S. (\$) 47501Add Fee: ☐ : Site Insp (\$)☐ : Interview (\$)☐ : Tech. Invs (\$)☐ : Weekend (\$)

SS1F2131000A / SNG AH TEE MOTOR & PANEL SERVICE PTE LTD  
ENTRY DATE & TIME: 01/03/2021 17:23 (SGT)  
SUBMITTED BY: SAMANTHA TAN  
VERSION: 1 (01/03/2021 17:23 (SGT))

## SINGAPORE ACCIDENT STATEMENT

### IMPORTANT NOTICE

1. Please report correctly the details of the accident to speed up the claims process.
2. This Form must be completed by the Policyholder and/or the Authorised Driver
3. Information provided must be as truthful and accurate as possible. Any wilful misrepresentation or withholding of material facts may allow insurance companies to repudiate policy liability.
4. The issue and acceptance of this Form by insurance companies is not an admission of policy liability on the part of the insurance companies.
5. Any false reporting may be referred to the Police for investigation.
6. This report will be forwarded by the insurers of the GIA Records Management Centre established by the General Insurance Association of Singapore (GIA) for archiving and that copies of this report will, for a fee, be made available upon application by interested parties.
7. By the lodgement of this report to the insurers, you hereby consent to the archiving of this report at the centre and to copies of the report being made available aforesaid.

### ACCIDENT STATEMENT

Date of Submission	01/03/2021 17:23 (SGT)
Date of Accident	27/02/2021 13:40 (SGT)
Exact Location of Accident	Commonwealth Ave W, Singapore
Additional Location Information	& CLEMENTI AVE 3
Country/State of Loss	Singapore

### DETAILS OF OWN VEHICLE

Vehicle Registration Number	SGT4253Y
-----------------------------	----------

#### INSURED/POLICYHOLDER

Is company?	No
Name Of Registered Owner	NG CHENG HAI
NRIC No	SXXXX846H
Email Address	SEANAFTER5215@GMAIL.COM
Mobile Phone No	(Phone) +65-91896576
Alternative Phone No	+65-91896576

#### VEHICLE PARTICULARS

Manufacturer	Toyota
Model	Wish
Variant	-
Exact purpose for which vehicle was being used at time of accident	Private use
Are you claiming under your own insurance policy for repair to your vehicle?	No - Claiming third party
Vehicle Category	Private car

#### INSURANCE COMPANY

Name of Insurance Company	AGI
Type of Coverage	Comprehensive
Fleet Policy	No
Policy Number	P10463886R00
Cover Note Number	-

#### DRIVER

Name of Driver	NG CHENG HAI
NRIC No	SXXXX846H
Date Of Birth	28/12/1970
Occupation	Indoor

Insurance Company Name	-
Nature Of Damage	-
Details of property damaged in accident	-
No. Of Passenger (Including Driver)	-



Date Of Driving Pass	03/06/1993
Driving experience	27 YEARS AND 8 MONTHS
Gender	Male
Mobile Number	(Phone) +65-91896576
Alt. Phone Number	+65-91896576
Email Address	SEANAFTER5215@GMAIL.COM
Address	689 JURONG WEST CENTRAL 1 #05-215
Address complement	-
Postcode	640689
Is the driver the policyholder?	Yes
If No, Relationship of the Driver with the Insured	-
Does Driver Own Other Vehicles?	No
Vehicle Registration Number of Other Vehicle Owned by Driver	-
Insurance Company of Other Vehicle Owned by Driver	-

#### GENERAL INFORMATION OF THE ACCIDENT

Type of Accident	Collision - Head to Rear
Weather Conditions	Clear
Road Surface	Dry

#### OTHER INFORMATION

Was any foreign vehicle involved in the accident?	No
Number of vehicles involved in the accident	2
Was anybody injured in the Accident?	No
Was any injured conveyed to hospital by ambulance?	-
Was any other material or property damaged?	Yes
Number of Passengers (Including Driver)	1
Has the driver been approached by unknown person(s) soliciting/offering accident claims assistance?	No

#### DETAILS OF POLICE ACTION

Was the accident reported to the police?	No
Was notice of intended Prosecution given?	No
If yes, against whom?	-

#### CIRCUMSTANCES OF ACCIDENT

#### REFER TO SKETCH PLAN

#### ATTACHMENT(S)

Are accident photos available for attachment?	Yes
Was there any video captured by Car Camera?	Yes
Was there any audio recorded?	No

#### DETAILS OF OTHER VEHICLE PROPERTY 1

Vehicle Registration Number	GBF2967S
Vehicle Manufacturer	-
Vehicle Model	-
Vehicle Variant	-
Vehicle Colour	-
Vehicle Category	Commercial vehicle
Name of Driver	TEO LYE GUAN
NRIC No	SXXXX439H
Contact Number	-
Address	-
Address complement	-
Postcode	-

SKETCH PLAN *Commonwealth Ave W*

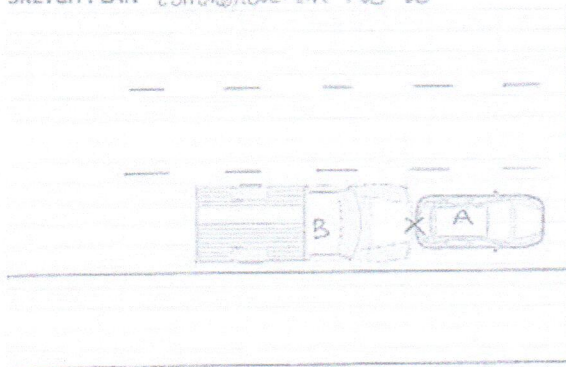

Date of Accident: **27/02/2021**

A : S G T 4 2 5 3 Y  
B : G B F 2 9 6 7 S

**DESCRIBE CIRCUMSTANCES OF THE ACCIDENT**

On the 27/02/2021 at 1340Hrs, I (SGT4253Y) was stationary at the junction of Commonwealth Ave W - Clementi Ave 3. The traffic light turned green and so I started to move off, just then I felt a collision at the rear of my vehicle. Vehicle B rear ended my vehicle.

- ☐ Own Damage Claim  
☐ Third Party Claim  
☒ OD/TP Claim at another workshop: *Chera Auto.*  
☐ Reporting Only

**DECLARATION**

I/We declare the foregoing particulars are true in every respect.

*[Signature]*

Policyholder's Signature

Date & Time: *27 FEB 21*

Driver's Signature

(If driver is not the policyholder)

Date & Time:

*[Signature]*

Reporting Centre Personnel's Signature

Name:

NRIC/FIN No.:

**TP INSURER:** China Taiping Insurance (Singapore) Pte. Ltd. (HQ)  
**HUP PENG TRADING**

Singapore

**PARTICULARS OF CLAIM**

Claim Type:	Third Party	Ref. No:	
Policy No:		Date of Loss:	27/02/2021
Vehicle Reg. No.:	<b>SGT4253Y</b>	Driveable?	
Party At Fault:	UNKNOWN		
Driver (Insured):	TEO LYE GUAN		
Make/Model:	TOYOTA WISH, 1.8 CVT (A)	Vehicle Reg. Date:	14/12/2016
Vehicle Colour:	White		
Engine No:	2ZR1870624	Chassis No:	JTDGG20W30J00622C
Odometer:	169300 KM		
Paint Type:			
List Item Discount:	25.00 %		
Total Loss?	<b>NO</b>		
Est. Duration of Repair (day)	8		
Present Location:	CHENG AUTO BODYWORKS (HQ)		

**COST OF CLAIMS**

	<b>Amount</b>
Parts	8,584.45
Miscellaneous Items	895.00
Labour	3,670.00
Paintwork Labour	0.00
Towing	0.00
<b>Gross Total (S\$)</b>	<b>13,149.45</b>
<b>+ GST 7.00% (S\$)</b>	<b>920.46</b>
<b>Nett Amount (S\$)</b>	<b>14,069.91</b>

**This claim is handled by: LAI WAN SUN**



## REPAIR DETAILS

## Reference

Part Source: MRM-SG Version: 1.0 (Last Synchronised: 01 Mar 2021)  
 Parts: M1-MPV TOYOTA WISH 1.8 CVT (A) (Catalogue:Merimen Singapore 1.0)  
 Labour: Repairer's (Price-denominated Standard List)  
 Print Code: Cheng Auto Bodyworks/SGT4253Y/01/03/2021 17:08  
 Validity: These estimates are valid only if they contain the print code (above) on all estimate pages, running page numbers with the END OF ESTIMATES marker on the last estimate page  
 Further Info: Items/values not in reference catalogue are prefixed with an asterisk \*.

## Estimates on Parts

No.	Qty	Part No.	Particulars	%Disc	%Depr	Amount
1	1	NA	*REAR GLASS <i>X AN</i>	25.00	0.00	*1,068.10 FL <i>X</i>
2	1	NA	*REAR GLASS MOULDING <i>rec</i>	25.00	0.00	*115.50 FL
3	1	NA	*WIPER REGULATOR MOTOR <i>X Svc</i>	25.00	0.00	*473.55 FL <i>X</i>
4	1	NA	*WIPER REGULATOR ASSY <i>X Svc</i>	25.00	0.00	*363.22 FL <i>X</i>
5	1	NA	*TAILGATE <i>bt</i>	25.00	0.00	*1,666.50 FL
6	1	NA	*TAILGATE HINGE RH <i>X Svc</i>	25.00	0.00	*63.80 FL <i>X</i>
7	1	NA	*TAILGATE HINGE LH <i>X Svc</i>	25.00	0.00	*63.80 FL <i>X</i>
8	1	NA	*THIRD BRAKELAMP <i>X Svc</i>	25.00	0.00	*350.90 FL <i>X</i>
9	1	NA	*TAILGATE LOGO <i>rec</i>	25.00	0.00	*76.01 FL
10	1	NA	*TAILGATE CENTRE CHROME <i>cm</i>	25.00	0.00	*305.80 FL
11	1	NA	*TAILGATE REFLECTORLAMP RH <i>Svc</i>	25.00	0.00	*280.50 FL
12	1	NA	*TAILGATE REFLECTORLAMP LH <i>cm</i>	25.00	0.00	*280.50 FL
13	1	NA	*TAILLAMP RH <i>cm</i>	25.00	0.00	*576.40 FL
14	1	NA	*TAILLAMP LH <i>X Svc</i>	25.00	0.00	*576.40 FL <i>X</i>
15	1	NA	*TAILGATE LOCK AASY <i>X Svc</i>	25.00	0.00	*430.54 FL <i>X</i>
16	1	NA	*TAILGATE INNER TRIM COVER <i>cm</i>	25.00	0.00	*379.50 FL
17	1	NA	*TAILGATE RUBBER <i>rec</i>	25.00	0.00	*353.21 FL
18	1	NA	*TAILGATE ABSORBER RH <i>X Svc</i>	25.00	0.00	*328.90 FL <i>X</i>
19	1	NA	*TAILGATE ABSORBER LH <i>X Svc</i>	25.00	0.00	*328.90 FL <i>X</i>
20	1	NA	*ENDPANEL TOP GARNISH COVER <i>X Svc</i>	25.00	0.00	*294.80 FL <i>X</i>
21	1	NA	*ENDPANEL <i>bt</i>	25.00	0.00	*572.00 FL
22	1	NA	*REAR BUMPER <i>de</i>	25.00	0.00	*475.31 FL
23	1	NA	*REAR BUMPER BRACKET RH <i>bt</i>	25.00	0.00	*66.00 FL
24	1	NA	*REAR BUMPER BRACKET LH <i>bt</i>	25.00	0.00	*66.00 FL
25	1	NA	*REAR BUMPER RETAINER RH <i>X Svc</i>	25.00	0.00	*60.50 FL <i>X</i>
26	1	NA	*REAR BUMPER RETAINER LH <i>X Svc</i>	25.00	0.00	*60.50 FL <i>X</i>
27	1	NA	*REAR BUMPER REFLECTOR RH <i>X Svc</i>	25.00	0.00	*53.90 FL <i>X</i>
28	1	NA	*REAR BUMPER REFLECTOR LH <i>X Svc</i>	25.00	0.00	*53.90 FL <i>X</i>
29	1	NA	*REAR FENDER RH <i>X Svc</i>	25.00	0.00	*830.50 FL <i>X</i>
30	1	NA	*REAR FENDER LH <i>X Svc</i>	25.00	0.00	*830.50 FL <i>X</i>

F=Franchise part. L=ListItemDisc.

Sub Total (S\$)	5213.23	11,445.94
- List Item Discount on L Items (S\$)	252	2,861.49
Total Parts (S\$)	3909.92	8,584.45

Cheng Auto Bodyworks/SGT4253Y/01/03/2021 17:08. Not valid without Reference section.  
 Generated using Merimen e-Claims IEAS



## Estimates on Miscellaneous Items

No	Qty	Particulars	Amount
<b>Miscellaneous Items</b>			
1	1	ANTI-RUST <i>new</i>	150.00 <i>60</i>
2	1	NUMBER PLATE W CASE <i>new</i>	45.00 <i>35</i>
3	1	REAR BUMPER CLIPS <i>new</i>	100.00 <i>50</i>
4	1	REAR PARKING SENSOR SET <i>new</i>	300.00 <i>200</i>
5	1	REAR TAILGATE TRIM CLIPS <i>new</i>	100.00 <i>50</i>
6	1	SEALANT ENDPANEL <i>new</i>	100.00 <i>50</i>
7	1	SEALANT REAR GLASS <i>new</i>	100.00 <i>40</i>
<b>Sub Total (S\$)</b>			<b>895.00</b>

*485*

## Estimates on Labour

No	Particulars	Lab.Type	Amount
<b>Labour Items</b>			
1	LABOUR	New	1,400.00 <i>600</i>
2	SPRAYPAINTING	New	1,400.00 <i>600</i>
3	DISCONNECT & CHECK ELECTRICAL WIRING, HARNESS, WIRE SOCKETS, ETC., REMOVE & REINSTALL DAMAGED PARTS, TEST & RECTIFY FOR PROPER FUNCTIONING	New	120.00 <i>60</i>
4	REMOVE AND REINSTALL CUSHIONS, SEATS, BACKREST, INNER TRIM, GARNISH, ROOF LINING AND/OR UPHOLSTERY TO FACILITATE REPAIRS FOR ENDPANEL	New	300.00 <i>60</i>
5	REMOVE AND REFIT REAR SPOILER TO FACILITATE REPAIR	New	100.00 <i>60</i>
6	REMOVE AND REFIT TAILGATE MECHANISM TO NEW	New	200.00 <i>60</i>
7	REMOVE AND REPLACE REAR WINDSCREEN	New	150.00 <i>120</i>
<b>Gross Labour Cost (S\$)</b>			<b>3,670.00</b>

Cheng Auto Bodyworks/SGT4253Y/01/03/2021 17:08. Not valid without Reference section.  
Generated using Merimen e-Claims IEAS

< END OF ESTIMATES >

*1560*

LKK Auto Consultants hence notify the Repairer of the following:

- To resurvey before/after spray painting
- To display damaged part(s) during resurvey
- Parts prices are subject to confirmation
- Third party survey is on a "Without Prejudice" basis
- No illegal modification(s) is allowed
- Supplementary item(s) must be resurveyed and is subject to final approval from Insurance Company

Acknowledged by Repairer  
Signature:  
Date:

*Resul*  
*Hp 90010068*  
*6days / 4/5*  
*04/03/21 @ 1600*  
*Reay after repair*

*3909.92*  
*485.00*  
*1560.00*  
*5954.92*  
*20%*  
*4763.93*  
*4/5-4,750*  
*6days*