

(08/11/13) wef

ASS. REC. BY: Marcus

REF:

CS/ CT/ 21002914/4vf3

## ASSIGNMENT

From:

Date:

Estimated Cost:

OD / TP / WS / TP RES / OD RES / EVA / INV / MV

To Inspect Vehicle No:

at Workshop m/s

of

Insured:

Policy No.

Claims No.

Sum Insured:

Excess:

(Client's Record)

Make of Veh:

(Policy Condition)

Remark: The veh had commenced its  
repair at the time of inspection.

Bal. or Market Value:

IDAC Accident Rpt:

Consistent? : Yes or No

GIA / PR Seen:

Consistent? : Yes or No

Est. Repairs:

days

Res.: Yes or No

Lum Sum:

%

3 Val.: Yes or No

CA / REV / REP. / 24 HRS

Date:

Person Contacted:

Date / Time

Action / Instruction

Veh No:

Yr Regn:

Type: M.Car / M.Cycle / Bus / Van / Lorry / Taxi / Prime Mover /

Truck / Trailer or

Make:

Colour:

Sp. Reading

Eng/No:

C/No:

Gen. Cond: Good / Fair / Poor / Burnt

Steering: In order / Jammed / Leaked / Burnt or

Brake: In order / Jammed / Leaked / Burnt or

Modi: Nil / S/Rim / STD A/Rim or

Tyre Size:

F:

R:

BS / DUN / EXNOVA / GY / FS / LIZA / MIC / OHTSU / PIR / SUMI /

TOYO / YOKO or

Front

R/Bal.

L/Bal.

D.O.A.

Survey held at

Des. of Damages: Frt / Rear / O/S / N/S / U/C / Rooftop or

The U/C / Chassis frame / Body Structure affected due to collision.

Date/Time, File Pass to?

☐

: Preli. Report

1)

Date/Time, File Return to?

☐

: Final Report

2)

Days Of Repair:

Resurvey No. of Trip:

Survey Fee:

Transportation:

Add Fee:

☐

: Site Insp (\$)

☐

: Interview (\$)

☐

: Tech. Invs (\$)

☐

: Weekend (\$)

) S + RS SI

) Photos

) Others

Report Format :

Lump Sum / I.B.I: (\$)

28/3/21 Conf. with P/P &amp; 3637.00 with Pen Cred 4550, 561m

> Back to OneMotoring

## Enquire PARF/COE Rebate for Registered Vehicle

<b>Vehicle Owner Particulars</b>	
Owner ID Type:	Singapore NRIC
Owner ID:	787D
<b>Vehicle Details</b>	
Vehicle No.:	SLZ3720G
Vehicle to be Exported:	No
Intended Deregistration Date:	08 Mar 2021
Vehicle Make:	MITSUBISHI
Vehicle Model:	ATTRAGE 1.2 CVT
Primary Colour:	Blue
Manufacturing Year:	2017
Engine No.:	3A92UGR5162
Chassis No.:	MMBSTA13AJH001624
Maximum Power Output:	59.0 kW (79 bhp)
Open Market Value:	\$13,881.00
Original Registration Date:	30 Apr 2018
First Registration Date:	30 Apr 2018
Transfer Count:	0
Actual ARF Paid:	\$5,000.00 <i>usu</i>
<b>Intended PARF Rebate Details</b>	
PARF Eligibility:	Yes
PARF Eligibility Expiry Date:	29 Apr 2028
PARF Rebate Amount:	\$3,750.00
<b>Intended COE Rebate Details</b>	
COE Expiry Date:	29 Apr 2028
COE Category:	A - Car up to 1600cc & 97kW (130bhp)
COE Period(Years):	10
QP Paid:	\$37,000.00
COE Rebate Amount:	\$26,424.00
<b>Total Rebate Amount:</b>	<b>\$30,174.00</b>

The information contained herein is correct as at 08 Mar 2021

OK

**choose talk time and data every month**

**Post an Advertisement**  
Sell it yourself! Advertise it at just  
**\$58 until it's SOLD!**

[Post an Ad](#)

Advertiser Login

## Ways of Selling

Pristine Condition 2013 BMW M5.



Very Well Kept With Latest Servicing Records.  
Direct Owner StarAd

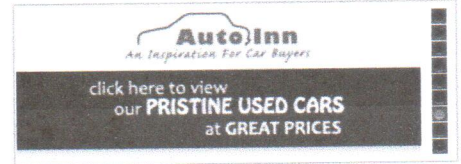

## Browse by Category

Sort by Date Posted

20 results/page

20 vehicles

Mitsubishi Attrage

[illegible]



## SINGAPORE ACCIDENT STATEMENT

### IMPORTANT NOTICE

1. Please report correctly the details of the accident to speed up the claims process.
2. This Form must be completed by the Policyholder and/or the Authorised Driver
3. Information provided must be as truthful and accurate as possible. Any wilful misrepresentation or withholding of material facts may allow insurance companies to repudiate policy liability.
4. The issue and acceptance of this Form by insurance companies is not an admission of policy liability on the part of the insurance companies.
5. Any false reporting may be referred to the Police for investigation.
6. This report will be forwarded by the insurers of the GIA Records Management Centre established by the General Insurance Association of Singapore (GIA) for archiving and that copies of this report will, for a fee, be made available upon application by interested parties.
7. By the lodgement of this report to the insurers, you hereby consent to the archiving of this report at the centre and to copies of the report being made available aforesaid.

### ACCIDENT STATEMENT

Date of Submission	04/03/2021 10:12 (SGT)
Date of Accident	03/03/2021 10:15 (SGT)
Exact Location of Accident	Singapore
Additional Location Information	BLK 19 MARSILING LANE OPEN SPACE CAR PARK
Country/State of Loss	Singapore

### DETAILS OF OWN VEHICLE

Vehicle Registration Number	SLZ3720G
-----------------------------	----------

#### INSURED/POLICYHOLDER

Is company?	No
Name Of Registered Owner	NG NEO KHENG
NRIC No	SXXXX787D
Email Address	neokheng@icloud.com
Mobile Phone No	(Phone) +65-98185434
Alternative Phone No	(Home) +65-98185434

#### VEHICLE PARTICULARS

Manufacturer	Mitsubishi
Model	Attrage
Variant	-
Exact purpose for which vehicle was being used at time of accident	Private use
Are you claiming under your own insurance policy for repair to your vehicle?	No - Claiming third party
Vehicle Category	Private car

#### INSURANCE COMPANY

Name of Insurance Company	NTUC
Type of Coverage	Comprehensive
Fleet Policy	No
Policy Number	5108716468-01
Cover Note Number	-

#### DRIVER

Name of Driver	NG NEO KHENG
NRIC No	SXXXX787D
Date Of Birth	15/06/1959
Occupation	Indoor

Date Of Driving Pass .....	25/09/1979
Driving experience .....	41 YEARS AND 6 MONTHS
Gender .....	Male
Mobile Number .....	(Phone) +65-98185434
Alt. Phone Number .....	(Home) +65-98185434
Email Address .....	neokheng@icloud.com
Address .....	Blk 349 Woodlands Avenue 3 #04-57 Singapore
Address complement .....	-
Postcode .....	730349
Is the driver the policyholder? .....	Yes
If No, Relationship of the Driver with the Insured .....	-
Does Driver Own Other Vehicles? .....	No
Vehicle Registration Number of Other Vehicle Owned by Driver .....	-
Insurance Company of Other Vehicle Owned by Driver .....	-

#### GENERAL INFORMATION OF THE ACCIDENT

Type of Accident .....	Hit and run / Vandalism / Damaged whilst parked
Weather Conditions .....	Clear
Road Surface .....	Dry

#### OTHER INFORMATION

Was any foreign vehicle involved in the accident? .....	No
Number of vehicles involved in the accident .....	2
Was anybody injured in the Accident? .....	No
Was any injured conveyed to hospital by ambulance? .....	-
Was any other material or property damaged? .....	Yes
Number of Passengers (Including Driver) .....	0
Has the driver been approached by unknown person(s) soliciting/offering accident claims assistance? .....	No

#### DETAILS OF POLICE ACTION

Was the accident reported to the police? .....	No
Was notice of intended Prosecution given? .....	No
If yes, against whom? .....	-

#### CIRCUMSTANCES OF ACCIDENT

#### REFER TO THE ATTACHMENT

##### ATTACHMENT(S)

Are accident photos available for attachment? .....	Yes
Was there any video captured by Car Camera? .....	No
Was there any audio recorded? .....	No

#### DETAILS OF OTHER VEHICLE PROPERTY 1

Vehicle Registration Number .....	YP9713L
Vehicle Manufacturer .....	-
Vehicle Model .....	-
Vehicle Variant .....	-
Vehicle Colour .....	-
Vehicle Category .....	Commercial vehicle
Name of Driver .....	-
Contact Number .....	(Phone) +65-98595512
Address .....	-
Address complement .....	-
Postcode .....	-
Insurance Company Name .....	-

Nature Of Damage ..... -  
Details of property damaged in accident ..... -  
No. Of Passenger (Including Driver) ..... -



## SKETCH PLAN

### IMPORTANT NOTICE

1. Please report correctly the details of the accident to speed up the claims process.
2. This Form must be completed by the Policyholder and/or the Authorised Driver.
3. Information provided must be as truthful and accurate as possible. Any wilful misrepresentation or withholding of material facts may allow insurance companies to repudiate policy liability.
4. The issue and acceptance of this Form by insurance companies is not an admission of policy liability on the part of the insurance companies.
5. Any false reporting may be referred to the Police for investigation.
6. The report will be forwarded by the insurers of the GIA Records Management Centre established by the General Insurance Association of Singapore (GIA) for archiving and that copies of this report will for a fee be made available upon application by interested parties.
7. By the lodgement of this report to the insurers, you hereby consent to the archiving of this report at the centre and to copies of the report being made available aforesaid.

### 8. Consent under the Personal Data Protection Act (PDPA)

I understand, acknowledge, agree and consent that:

(a) My insurer, my workshop and the General Insurance Association of Singapore ("GIA") may/are permitted to collect, use, disclose and/or process my personal data/personal information set out in this [form] and any other personal information provided by me or possessed by my insurer (collectively the "Personal Information") and disclose and transfer such Personal Information to all insurer(s) who have insured vehicle(s) involved in this accident (all insurer(s) who have insured vehicle(s) involved in this accident shall be collectively referred to as the "Insurers"), the Insurers' lawyers/law firms, the Monetary Authority of Singapore and any relevant government agency/authority (such as the police), for the purpose(s) of:

(i) processing, handling and/or dealing with my claims including the settlement of the claims and any necessary investigations relating to the claims;

(ii) investigating the accident and/or my claims;

(iii) carrying out and/or dealing with my instructions or responding to any enquiries by me;

(iv) administering my claims (including the mailing of correspondence, statements, invoices, reports or notices to me, which could involve disclosure of certain personal data about me to bring about delivery of the same as well as on the external cover of envelopes/mail packages); and/or

(v) complying with applicable law in administering, processing, handling and/or dealing with my claims.

(collectively the "Purposes")

(b) all insurer(s) who have insured vehicle(s) involved in this accident and the Insurers' lawyers/law firms, may/are permitted to collect, use, disclose and/or process my Personal Information for one or more of the above Purposes; and

(c) my Personal Information may/can be disclosed by any of the Insurers and/or GIA to their third party service providers or agents (including their lawyers/law firms), which may be sited outside of Singapore, for one or more of the above Purposes.



Policyholder's Signature / Date &

Time 03/03/21 (16.29pm)

Driver's Signature (If driver is not the policyholder) / Date & Time

Witnessed by Reporting Centre Personnel

### Sketch Plan

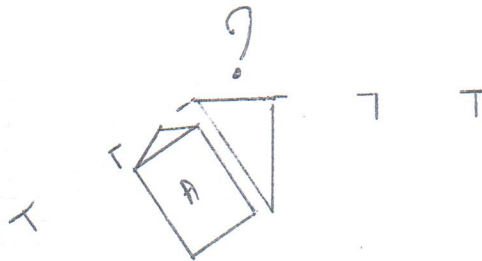

VEHICLE A = SLZ3920G  
VEHICLE B = 7P9713L

### Describe Circumstances of the Accident

The car was stationary parked into an open air car park. At 10.15am, someone came to our stall (we are hawkers) to tell us that our rear has been hit by a lorry.

We went to see and our right tail light has been cracked and bodywork dented. It was a busy day hence the car park was full of witnesses and there is a police camera mounted at bit 19 directly facing the incident site.

The lorry that banged into our car left a note with his details stating that he has banged our vehicle.

### Declaration

We declare the foregoing particulars are true in every respect.



Policyholder's Signature / Date & Time  
03/07/21 (16.29pm)

Driver's Signature (If driver is not the policyholder) / Date & Time



Witnessed by Reporting Centre Personnel



Accidentally knock your  
car light on the right.

Please contact me: 98595512



CYCLE &amp; CARRIAGE

# CYCLE & CARRIAGE-FULCO MOTOR DEALER PTE LTD

## EUNOS LINK SERVICE CENTRE

330 Ubi Road 3 Singapore 408650 Tel: 67461000 Fax: 64875857

MITSUBISHI  
MOTORS

### ESTIMATE

Invoice Name & Address	Owner Name & Vehicle Info
CHINA TAIPING INSURANCE (SINGAPORE) 3 Anson Road #16-00 Springleaf Tower Singapore 079909 Attn: Claims Dept.  Contact No 63896111	Cust No/Name Reg No/Reg Date Date In/Mileage Chassis No Engine No Make/Model Colour/Trim

LKK Auto Consultants hence notify  
the Repairer of the following:

- To resurvey before repair commencing
- To display damaged parts during resurvey
- Paris prices are subject to confirmation
- No illegal modification to parts
- Supplementary items must be resurveyed and subject to final approval from Insurance Company

Mr Ng Neo Kheng  
337206 / 30/04/2018  
03/03/2021 / 9203  
MMB5TA13A4H001624  
3A92UGR5162  
MIT/A13AE80  
Signature: / BK  
Date: /

Account No	Terms	Date/Time Printed	CSE	Operator	WIP No
F0000018	Credit	03/03/2021/ 17:22	Bod	303 / Renemer	62647

Description of Goods / Services	Qty	Unit Price	Disc%	Amount
S MIPNT88088 TO REPLACE RH TAIL LAMP, REAR BUMPER, CLIPS, BRACKETS TO REPAIR RHR FENDER STRAIGHTEN, REFORM, ALIGN ON REAR ACCIDENT AFFECTED AREAS	640	1280		1920.00
S MIPNT98088 SPRAY PAINTING ON REAR ACCIDENT AFFECTED AREAS	1650			1650.00
S MIPNT88088 TO REPLACE & RESPRAY BODY KIT (TO APPLY SEALANT KIT)	1 X			800.00
S MIPNT88088 DIAGNOSTIC/SCANNING				250.00
S MIPNT88088 TO CHECK ALL LIGHTING/WIRING SYSTEM ON REAR ACCIDENT AFFECTED AREAS	80			100.00
S MIPNT88088 TO REMOVE & RE-INSTALL ALL CARPETS/TRIMMING TO GIVE WAY ACCESS REPAIR ON REAR ACCIDENT AFFECTED AREAS	1 X			640.00
M JJ8330A852 RH RR LAMP ASSY, COM	1.00	337.00	0.00	337.00
M JJ6410C750 FACE, RR BUMPER	1.00	751.00	0.00	751.00
M JJMR200300 CLIP, BUMPER	10.00	4.00	0.00	40.00
M JJ6410C434 RH BRACKET, RR BUMPE	1.00	28.00	0.00	28.00
M JJ6410C433 LH BRACKET, RR BUMPE	1.00	28.00	0.00	28.00
M JJMZ330600-T69 BODY KIT, ATTRAGE, T	1.00	1643.00	0.00	1643.00
Z NOTES ACCIDENT ON 03/03/2021 ALONG BLK 19 MARSILING LANE OPEN SPACE CAR PARK OWNER CLAIMING THIRD PARTY REQUIRED REPLACEMENT CAR TP#: YP9713L TP INS: CHINA TAIPING				

# Estimate

Confirm &amp; accepted by

not Authorised  
3 days  
who the repair party  
8/3/21

Parts	2,827.00
Labour	0.00
Standard Menu	0.00
Specialist Job	5,360.00
Others(Lub,etc)	0.00
Sundry	0.00
Total(w/o GST)	8,187.00

Authorized signatory and company stamp

Validity of this estimate is 14 days from date of quote. This is a computer generated document, no signature is required. Estimated costs quoted are excluding GST. We would mention that the above estimate is based on our initial inspection and does not include any additional parts or labour which may be required after repair work has commenced. Occasionally worn or damaged parts are discovered after work has started and needed for repairs or replacement. However, should this occur, we would advise you. Please be informed that a





CYCLE &amp; CARRIAGE

# CYCLE & CARRIAGE-FULCO MOTOR DEALER PTE LTD EUNOS LINK SERVICE CENTRE

330 Ubi Road 3 Singapore 408650 Tel: 67461000 Fax: 64875857



## ESTIMATE

Invoice Name & Address	Owner Name & Vehicle Info	
CHINA TAIPING INSURANCE (SINGAPORE) 3 Anson Road #16-00 Springleaf Tower Singapore 079909 Attn: Claims Dept.  Contact No 63896111	Cust No/Name	/Mr Ng Neo Kheng
	Reg No/Reg Date	SLZ3720G / 30/04/2018
	Date In/Mileage	22/03/2021/ 9600
	Chassis No	MMBSTA13AJH001624
	Engine No	3A92UGR5162
	Make/Model	MIT/A13AE80
	Colour/Trim	T06 / BK

Account No	Terms	Date/Time Printed	CSE	Operator	WIP No			
F0000018	Credit	26/03/2021/ 16:31	DS	303 / Renemer	62647			
Description of Goods / Services				Qty	Unit Price	Disc%	Amount	
S	MIPNT88088 TO REPLACE RH TAIL LAMP, REAR BUMPER CLIPS. TO REPAIR RHR FENDER, REAR BUMPER STRAIGHTEN, REFORM, ALIGN ON REAR ACCIDENT AFFECTED AREAS							1280.00
S	MIPNT98088 SPRAY PAINTING ON REAR ACCIDENT AFFECTED AREAS (RHR FENDER, REAR BUMPER, BODY KIT)							1650.00
S	MIPNT88088 DIAGNOSTIC/SCANNING							250.00
S	MIPNT88088 TO CHECK ALL LIGHTING/WIRING SYSTEM ON REAR ACCIDENT AFFECTED AREAS							80.00
X	JJ8330A852	RH RR LAMP ASSY, COM		1.00	337.00	0.00	337.00	
X	JJMU001623	CLIP, BUMPER		10.00	4.00	0.00	40.00	
Z	NOTES ACCIDENT ON 03/03/2021 ALONG BLK 19 MARSILING LANE OPEN SPACE CAR PARK OWNER CLAIMING THIRD PARTY LOSS OF RENTAL (R.A 23514) TP#: YP9713L TP INS: CHINA TAIPING							
Z	NOTES FINALIZATION (TOTAL 3 WORKING DAYS) ATTENTION TO: MR. MARCUS CHUA							

Confirm &amp; accepted by

Parts	377.00
Labour	0.00
Standard Menu	0.00
Specialist Job	3,260.00
Others(Lub,etc)	0.00
Sundry	0.00
Total(w/o GST)	3,637.00

Authorized signatory and company stamp

Validity of this estimate is 14 days from date of quote. This is a computer generated document, no signature is required. Estimated costs quoted are excluding GST. We would mention that the above estimate is based on our initial inspection and does not include any additional parts or labour which may be required after repair work has commenced. Occasionally worn or damaged parts are discovered after work has started and needed for repairs or replacement. However, should this occur, we would advise you. Please be informed that a deposit of 50% of the above estimate is payable before commencement of the work. Payment for this may be made in cash, credit card or cheque. You must also agree to pay full amount for renewal of the windscreen in the event of inadvertent breakage in the course of renewing