

REF:

1	Others	10
---	--------	----

SINGAPORE ACCIDENT STATEMENT

IMPORTANT NOTICE

1. Please report correctly the details of the accident to speed up the claims process.
2. This Form must be completed by the Policyholder and/or the Authorised Driver
3. Information provided must be as truthful and accurate as possible. Any wilful misrepresentation or withholding of material facts may allow insurance companies to repudiate policy liability.
4. The issue and acceptance of this Form by insurance companies is not an admission of policy liability on the part of the insurance companies.
5. Any false reporting may be referred to the Police for investigation.
6. This report will be forwarded by the insurers of the GIA Records Management Centre established by the General Insurance Association of Singapore (GIA) for archiving and that copies of this report will, for a fee, be made available upon application by interested parties.
7. By the lodgement of this report to the insurers, you hereby consent to the archiving of this report at the centre and to copies of the report being made available aforesaid.

ACCIDENT STATEMENT

Date of Submission	01/03/2021 16:40 (SGT)
Date of Accident	27/02/2021 11:30 (SGT)
Exact Location of Accident	Near 461 Ang Mo Kio Ave 10, Block 461, Singapore 560461
Additional Location Information	AMK AVE 10
Country/State of Loss	Singapore

DETAILS OF OWN VEHICLE

Vehicle Registration Number	SDB9998D
-----------------------------	----------

INSURED/POLICYHOLDER

Is company?	No
Name Of Registered Owner	WUU SOK LAN
NRIC No	SXXXX642J
Email Address	SIWUU55@GMAIL.COM
Mobile Phone No	(Phone) +65-96616138
Alternative Phone No	(Home) +65-64812969

VEHICLE PARTICULARS

Manufacturer	Audi
Model	A4
Variant	-
Exact purpose for which vehicle was being used at time of accident	Private use
Are you claiming under your own insurance policy for repair to your vehicle?	Yes
Vehicle Category	Private car

INSURANCE COMPANY

Name of Insurance Company	AIG
Type of Coverage	Comprehensive
Fleet Policy	No
Policy Number	2100449313-05
Cover Note Number	-

DRIVER

Name of Driver	WUU SOK LAN
NRIC No	SXXXX642J
Date Of Birth	05/03/1955
Occupation	Indoor

Date Of Driving Pass	15/03/1973
Driving experience	47 YEARS AND 11 MONTHS
Gender	Male
Mobile Number	(Phone) +65-96616138
Alt. Phone Number	(Home) +65-64812969
Email Address	SIWUU55@GMAIL.COM
Address	11 NERAM ROAD
Address complement	-
Postcode	807723
Is the driver the policyholder?	Yes
If No, Relationship of the Driver with the Insured	-
Does Driver Own Other Vehicles?	No
Vehicle Registration Number of Other Vehicle Owned by Driver	-
Insurance Company of Other Vehicle Owned by Driver	-

GENERAL INFORMATION OF THE ACCIDENT

Type of Accident	Collision - Change/cross lane
Weather Conditions	Clear
Road Surface	Dry

OTHER INFORMATION

Was any foreign vehicle involved in the accident?	No
Number of vehicles involved in the accident	2
Was anybody injured in the Accident?	No
Was any injured conveyed to hospital by ambulance?	-
Was any other material or property damaged?	Yes
Number of Passengers (Including Driver)	2
Has the driver been approached by unknown person(s) soliciting/offering accident claims assistance?	No

PASSENGER 1

Name	LOW SIEW HUA
Gender	Female

DETAILS OF POLICE ACTION

Was the accident reported to the police?	No
Was notice of intended Prosecution given?	No
If yes, against whom?	-

CIRCUMSTANCES OF ACCIDENT

ON FEB 2021, AT ABOUT 11.30AM, I WAS DRIVING MY CAR SDB9998D) ALONG AMK AVE 10 ON THE RIGHT LANE OF THE 2 LANES ROAD TOWARDS AMK AVE 3. WHEN I REACHED THE TRAFFIC LIGHT JUNCTION AT AMK STREET 44, MY CAR STOPPED BEHIND A LORRY WHEN THE TRAFFIC LIGHT WAS RED. THE LANE I WAS IN, CAN GO STRAIGHT (WHICH IS WHERE I WANTED TO GO) AND ALSO FOR RIGHT TURN. THE LORRY INFRONT OF ME DID NOT SIGNAL TURNING UNTIL THE TRAFFIC FOR GOING STRAIGHT TURN GREEN. THE LORRY INTENDED TO TURN RIGHT SO HAS TO WAIT TILL THE RIGHT TURN TRAFFIC LIGHT TURN GREEN. AS I WANTED TO GO STRAIGHT, I TURN ON MY LEFT SIGNAL LIGHT AND WAIT FOR A CHANCE TO FILTER TO THE LEFT LANE (TO GO STRAIGHT) WHEN SAFE TO DO SO. THE TRAFFIC LIGHT WAS RATHER LIGHT THEN AND ALL WERE MOVING QUITE SLOW. FROM MY CAR REAR VIEW MIRROR AND MY LEFT SIDE MIRROR, I SAW A BLUE CAR (HONDA SMT 8708T) BEHIND A SILVER CAR ON THE LEFT LANE A FEW CARS AWAY NEHIMD ME, SLOWED DOWN AND MOMENTARILY STOP WITH A 2 TO 3 CARS GAP BETWEEN THAT CAR AND THE SILVER CAR TO THE LEFT AFTER SILVER CAR PASSED ME (I LATER REVIEWED THE VIDEO RECORDING FROM THE REAR VIEW CAMERA OF MY ON BOARD CAMERA AND INDEED CONFIRM THAT). UNFORTUNATELY, THAT BLUE HONDA CAR (SMH 8708T) APPARENTLY CONTINUED TO DRIVE ON AND CAME WEDGING TO THE LEFT OF MY CAR EVEN WHEN ALMOST HALF OF MY CAR WAS ALREADY FILTERED ONTO THE LEFT LANE. THE CAR DID NOT HORN OR ATTEMPTED TO SWERVE A LITTLE TO THE LEFT (AS CAN BE SEEN FROM THE PHOTO) THE BLUE HONDA CAR DRIVEN BY A WOMAN (WHO LATER TOLD ME SHE IS MDM YEO) ENDED UP HITTING THE LEFT MUD GUARD AND LEFT FRONT DOOR OF MY CAR. IT WAS NOT A HARD BANG AS I WAS MERELY INCHING MY CAR OUT AND HER CAR WAS ALSO GOING RATHER SLOW. BUT THE DAMAGE ON MY CAR WAS QUITE BAD. MY LEFT MUD GUARD WAS PUSHED INWARD AND PART OF THE LEFT FRONT DOOR WAS ALSO DENTED AND SCRATCHED (SEE PHOTO OF THE DAMAGE) THE RIGHT FRONT BUMPER OF HER CAR WAS SLIGHTLY DAMAGED.

ATTACHMENT(S)



Are accident photos available for attachment?	Yes
Was there any video captured by Car Camera?	Yes
Was there any audio recorded?	Yes

DETAILS OF OTHER VEHICLE PROPERTY 1

Vehicle Registration Number	SMH8708T
Vehicle Manufacturer	-
Vehicle Model	-
Vehicle Variant	-
Vehicle Colour	-
Vehicle Category	Private car
Name of Driver	MDM YEO
Contact Number	-
Address	-
Address complement	-
Postcode	-
Insurance Company Name	-
Nature Of Damage	-
Details of property damaged in accident	-
No. Of Passenger (Including Driver)	-

SKETCH PLAN

Refer to attachment.

DESCRIBE CIRCUMSTANCES OF THE ACCIDENT

Refer to attachment.

DECLARATION

I/We declare the foregoing particulars are true in every respect.



Policyholder's Signature

Date & Time: 1/3/12
11:06 am

GRMC SketchPlanForm_V3

Driver's Signature

(If driver is not the policyholder)

Date & Time:





Reporting Centre Personnel's Signature

Name: Lim Koo Seng

NRIC/FIN No.: G11111111

SKETCH PLAN

IMPORTANT NOTICE

1. Please report correctly the details of the accident to speed up the claims process.
2. This Form must be completed by the Policyholder and/or the Authorised Driver.
3. Information provided must be as truthful and accurate as possible. Any wilful misrepresentation or withholding of material facts may allow insurance companies to repudiate policy liability.
4. The issue and acceptance of this Form by insurance companies is not an admission of policy liability on the part of the insurance companies.
5. Any false reporting may be referred to the Police for investigation.
6. The report will be forwarded by the insurers of the GIA Records Management Centre established by the General Insurance Association of Singapore (GIA) for archiving and that copies of this report will for a fee be made available upon application by interested parties.
7. By the lodgment of this report to the insurers, you hereby consent to the archiving of this report at the centre and to copies of the report being made available aforesaid.

8. Consent under the Personal Data Protection Act (PDPA)

I understand, acknowledge, agree and consent that:

- (a) My insurer, my workshop and the General Insurance Association of Singapore ("GIA") may/are permitted to collect, use, disclose and/or process my personal data/personal information set out in this [form] and any other personal information provided by me or possessed by my insurer (collectively the "Personal Information") and disclose and transfer such Personal Information to all insurer(s) who have insured vehicle(s) involved in this accident (all insurer(s) who have insured vehicle(s) involved in this accident shall be collectively referred to as the "Insurers"), the Insurers' lawyers/law firms, the Monetary Authority of Singapore and any relevant government agency/authority (such as the police), for the purpose(s) of:
 - (i) processing, handling and/or dealing with my claims including the settlement of the claims and any necessary investigations relating to the claims;
 - (ii) investigating the accident and/or my claims;
 - (iii) carrying out and/or dealing with my instructions or responding to any enquiries by me;
 - (iv) administering my claims (including the mailing of correspondence, statements, invoices, reports or notices to me, which could involve disclosure of certain personal data about me to bring about delivery of the same as well as on the external cover of envelopes/mail packages); and/or
 - (v) complying with applicable law in administering, processing, handling and/or dealing with my claims (collectively the "Purposes")
- (b) all insurer(s) who have insured vehicle(s) involved in this accident and the Insurers' lawyers/law firms, may/are permitted to collect, use, disclose and/or process my Personal Information for one or more of the above Purposes; and
- (c) my Personal Information may/can be disclosed by any of the Insurers and/or GIA to their third party service providers or agents (including their lawyers/law firms), which may be sited outside of Singapore, for one or more of the above Purposes.
- (d) my Personal Information will also be collected and used to compile claims history for the purpose of fraud detection, investigation and management in present and all future claims.
- (e) the information so collected under (d) above may be shared / disclosed:
 - (i) to all insurers and/or any other third parties that assist in evaluating, investigating, controlling or managing fraud, regulators, law enforcement and government agencies as reasonably required for the purposes stated, or
 - (ii) for complying with requirements under any regulations, laws or court orders.

Policyholder's Signature
Date & Time: 13/12

11.10 am

DIARMC SketchPlan1.0rev_V3

Driver's Signature
(If driver is not the policyholder)
Date & Time:

Reporting Centre Personnel's Signature
Name: Lim Lee Seng
NRIC/FIN No.:

6000569m



Lim

Accident on 27 Feb 2021 involving my car (SDB 9998D) and SMH 8708T

2021
 On 27 Feb 2021, at about 11:30 am, I was driving (my car SDB 9998D) along AMK Ave 10 on the right lane of the 2 lanes road towards AMK Ave 3. When I reached the traffic light junction with AMK Street 44, my car stopped behind a lorry when the traffic light was Red. The lane I was in can go straight (which is where I wanted to go) and also for right turn. The lorry in front of me did not signal turning until the traffic for going straight turn Green. The lorry intended to turn right so has to wait till the right turn traffic light turn Green. As I wanted to go straight, I turn on my left signal light and wait for a chance to filter to the left lane (to go straight) when safe to do so. The traffic was rather light then and all were moving quite slow. From my car rear view mirror and my left side mirror, I saw a blue car (Honda SMT 8708T) behind a Silver car on the left lane a few cars away behind me, slowed down and momentarily stop with a 2 to 3 cars gap between that car and the Silver car and I thought the driver was slowing to let me filter to the left, hence I slowly inch my car to the left after the Silver car passed me (I later reviewed the video recording from the rear view camera of my on board camera and indeed confirm that). Unfortunately, that blue Honda car (SMH 8708T) apparently continued to drive on and came wedging to the left of my car even when almost half of my car was already filtered onto the left lane. The car did not horn or attempted to swerve a little to the left (as can be seen from the photo). The blue Honda car, driven by a woman (who later told me that she is Mdm Yeo) ended up hitting on the left mud guard and left front door of my car. It was not a hard bang as I was merely inching my car out and her car was also going rather slow. But the damage on my car was quite bad. My left front Mud Guard was pushed inward and part of the left front door was also dented and scratched (see photo of the damage). The right front bumper of her car was slightly damaged.

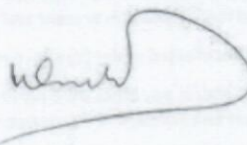

1/3/2021

H: 20am

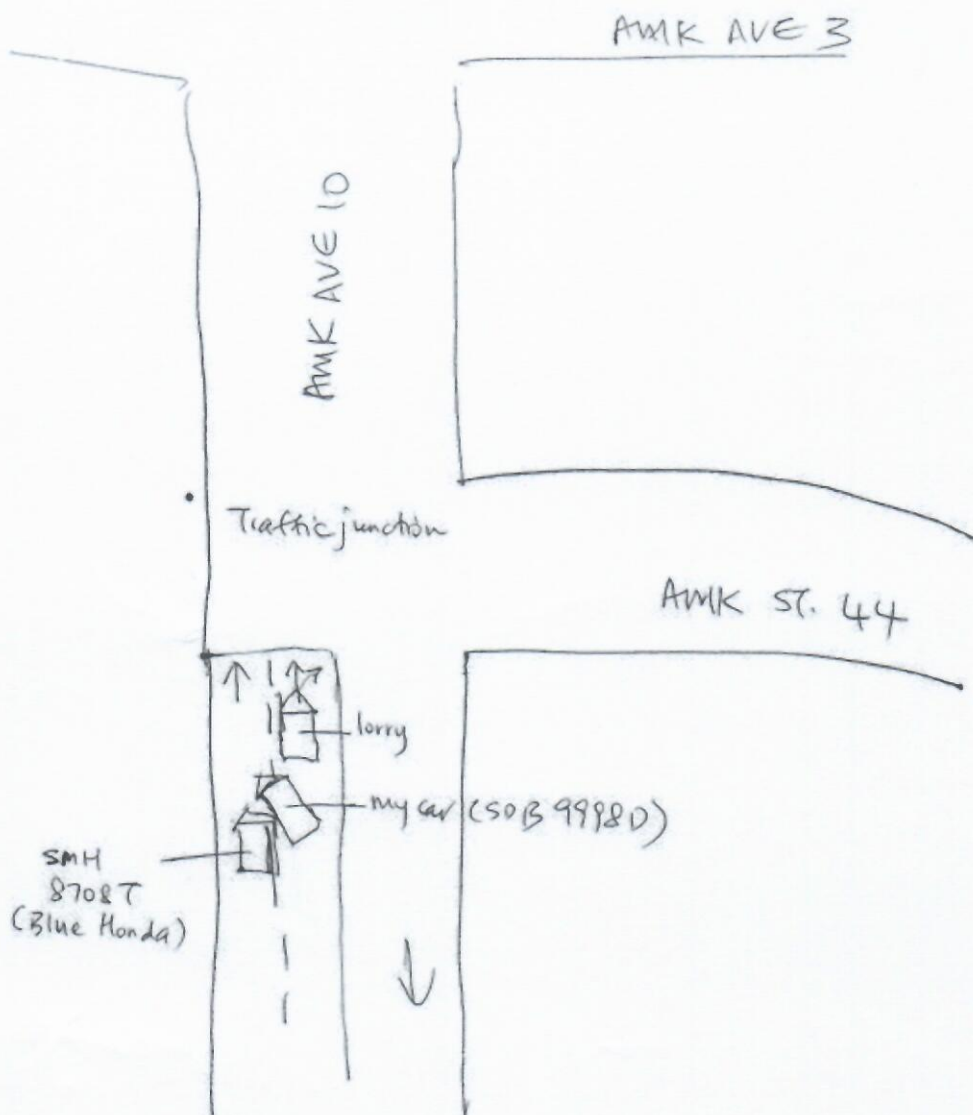

Handwritten signature

1/3/2021
11:20am

55 UBI ROAD 1, SINGAPORE 408699

TEL : 6366 2323 FAX : 6841 1183

EMAIL: NORA.KHAI@PREMIUMAUTO.COM.SG / CLAIMS@PREMIUMAUTO.COM.SG

ESTIMATE : ACCIDENT REPAIRS
WORKSHOP : UBI ROAD 1
CONTACT NO : 6366 2323
FAX NO : 6841 1183
REFERENCE : PA/OD/0181/2021/HR
DATE : 2-Mar-21
WIP : 17425

VEHICLE NOT IN WORKSHOP. KINDLY ARRANGE FOR SURVEY ON 3/3/21

AIG ASIA PACIFIC INSURANCE PTE LTD

78 SHENTON WAY

#07-16 AIG BUILDING

SINGAPORE 079120

Attn: Motor Claims Dept

Tel: 6880 4602 - Fax: 6880 4838

OWNER'S NAME : MR WUU SOK LAN
ADDRESS : 11 NERAM ROAD
SINGAPORE 807723
TELEPHONE : HP +65 96616138
TYPE OF CLAIM : OWN DAMAGE CLAIM
POLICY NO : 2100449313-05
VEHICLE NO : **SDB 9998 D**
MODEL CODE : A4 SEDAN 1.4 TFSI S TRONIC
MODEL YEAR : 18/2/2016
ENGINE NO : CVN 001833
CHASSIS NO : WAUZZZF46GA012893
MILEAGE : -
DATE IN : -
ESTIMATED BY : JOHNNY BOO / ALLAN WU
ACCIDENT DATE : 27-Feb-21
PLACE OF ACCIDENT : NEAR 461 ANG MO KIO AVE 10

55 UBI ROAD 1, SINGAPORE 408699

TEL : 6366 2323 FAX : 6841 1183

EMAIL: NORA.KHAI@PREMIUMAUTO.COM.SG / CLAIMS@PREMIUMAUTO.COM.SG

ESTIMATED LABOUR CHARGES FOR ACCIDENT VEHICLE SDB 9998 D

S/N	NATURE OF JOBS	ESTIMATED CHARGES	SURVEYOR'S RECOMMENDATIONS
1	TO REMOVE, CHECK AND TRANSFER FRONT WIRE HARNESS FOR HEADLIGHTS, HORNS, OUTSIDE TEMPERATURE SENSOR AND HEADLIGHT WASHER ASSY	S/N \$ 360.00	X
2	TO REMOVE CENTER CONSOLE AND DASHBOARD ASSY FOR A-PILLAR RENEWAL. INSPECT FOR DAMAGES.	S/N \$ 3,200.00	X
3	TO REMOVE AND REINSTALL FRONT SEAT ASSY, BACK REST, ABCD PILLAR TRIMS, SILL TRIMS, CARPETS, ELECTRONIC COMPONENTS AND FUSE TRAYS.	S/N \$ 1,800.00	X
4	TO REMOVE AND TRANSFER LHS FRONT DOOR'S MULTI LOCK SYSTEM AND POWER WINDOW DEVICES. INSPECT FOR DAMAGES.	\$ 350.00	✓
5	TO DISMANTLE AND REINSTALL FRONT BUMPER. TO RENEW LHS FRONT FENDER AND LHS FRONT DOOR. TO CUT OUT LHS A-PILLAR AND HS SILL PANEL. RE-ORGANISE CRASH MANAGEMENT COMPONENTS. REINSTALL ALL PARTS REMOVED.	\$ 6,300.00	1750.
6	TO RESPRAY LHS FRONT FENDER, BONNET, LHS FRONT DOOR, LHS WING MIRROR COVER, DOOR HINGES, LHS A-PILLAR, LHS SILL PANEL AND DOOR ENTRANCES.	\$ 5,100.00	1650.
7	TO CARRY OUT DIAGNOSTIC CHECK.	S/N \$ 384.00	192.
TOTAL LABOUR CHARGES		: \$ 17,494.00	

55 UBI ROAD 1, SINGAPORE 408699

TEL : 6366 2323 FAX : 6841 1183

EMAIL: NORA.KHAI@PREMIUMAUTO.COM.SG / CLAIMS@PREMIUMAUTO.COM.SG

MATERIAL LIST FOR ACCIDENT VEHICLE REGN NO. SDB 9998 D

			DAMAGED PARTS & PRICES	
S/N	PARTS DESCRIPTION	QTY	S/NETT	REMARKS
1	FRONT DOOR A-PILLAR FRAME LH <i>Regr</i>	1	\$ 2,675.00	<i>x</i>
2	FRONT FENDER LH <i>Distorted</i>	1	\$ 767.00	<i>✓</i>
3	FRONT FENDER ATTACHMENT PARTS <i>new</i>	1	\$ 202.00	<i>x</i>
4	FRONT FENDER BRACE <i>?</i>	1	\$ 118.00	<i>?</i>
5	FRONT FENDER CLOSING ELEMENT LH <i>?</i>	1	\$ 33.00	<i>?</i>
6	FRONT FENDER UPPER BRACKET <i>?</i>	1	\$ 34.00	<i>?</i>
7	FRONT FENDER WHEEL HOUSING LINER LH <i>?</i>	1	\$ 240.00	<i>?</i>
8	WHEEL HOUSING LINER ATTACHMENT PARTS <i>?</i>	1	\$ 233.00	<i>?</i>
9	FRONT FENDER LEDGE COVER LONG LH <i>?</i>	1	\$ 31.00	<i>?</i>
10	FRONT FENDER LEDGE COVER LH SHORT <i>?</i>	1	\$ 23.00	<i>?</i>
11	FRONT FENDER STONE CHIP GUARD LH <i>?</i>	1	\$ 51.00	<i>?</i>
12	FRONT DOOR SCUFF PLATE LH <i>new</i>	1	\$ 120.00	<i>x</i>
13	FRONT DOOR LH <i>Dented</i>	1	\$ 3,192.00	<i>✓</i>
14	FRONT DOOR OUTER DOOR SEAL LH <i>new</i>	1	\$ 205.00	<i>✓</i>
15	BONDING AGENT <i>?</i>	1	\$ 49.00	<i>?</i>
16	CLEANING SOLUTION <i>?</i>	1	\$ 68.00	<i>?</i>
17	APPLICATOR <i>?</i>	1	\$ 8.00	<i>?</i>
18	FRONT DOOR ATTACHMENT PARTS LH <i>new</i>	1	\$ 1,050.00	<i>x</i>
19	FRONT DOOR CATCH LH <i>?</i>	1	\$ 105.00	<i>?</i>
20	FRONT DOOR INNER SEAL LH <i>new</i>	1	\$ 205.00	<i>x</i>
SUB TOTAL SPARE PARTS		:	\$ 9,099.00	

ALL CHARGES ARE NOT INCLUSIVE OF GST

LEGEND: REMARKS (OK) = APPROVED, REMARKS (X) = NOT APPROVED
SPARE PARTS ARE SPECIAL NETT.

55 UBI ROAD 1, SINGAPORE 408699
 TEL : 6366 2323 FAX : 6841 1183
 EMAIL: NORA.KHAI@PREMIUMAUTO.COM.SG / CLAIMS@PREMIUMAUTO.COM.SG

MATERIAL LIST FOR ACCIDENT VEHICLE REGN NO. SDB 9998 D

			DAMAGED PARTS & PRICES	
S/N	PARTS DESCRIPTION	QTY	S/NETT	REMARKS
21	FRONT DOOR UPPER HINGE LH ?	1	\$ 44.00	?
22	FRONT DOOR UPPER HINGE VALVES LH ?	1	\$ 46.00	?
23	FRONT DOOR LOWER HINGE VALVES LH ?	2	\$ 90.00	?
24	EXTERIOR MIRROR MOUNTING LH <i>Not n</i>	1	\$ 1,089.00	X.
25	MIRROR CAP <i>Not n</i>	S/N	\$ 289.00	X
26	ACRYLLIC SEALANT	S/N	\$ 180.00	X
27	CAVITY WAX	S/N	\$ 140.00	X
28	STONE CHIP	S/N	\$ 180.00	X
29	METAL FILLER POWDER	S/N	\$ 280.00	X
30	SUNDRIES ?		\$ 350.00	?
TOTAL SPARE PARTS		:	\$ 11,787.00	
TOTAL LABOUR CHARGES		:	\$ 17,494.00	
GRAND TOTAL		:	\$ 29,281.00	

ALL CHARGES ARE NOT INCLUSIVE OF GST
 LEGEND: REMARKS (OK) = APPROVED, REMARKS (X) = NOT APPROVED
 SPARE PARTS ARE SPECIAL NETT.

55 UBI ROAD 1, SINGAPORE 408699

TEL : 6366 2323 FAX : 6841 1183

EMAIL: NORA.KHAI@PREMIUMAUTO.COM.SG / CLAIMS@PREMIUMAUTO.COM.SG

NAME : *Adrian Lj*
SURVEYED DATE : *03/03/21*
AUTHORISED DATE :
EXCESS COST :
LIABILITY :
REMARKS : *not authorised, 06 Days.*

PLEASE NOTE : THIS ESTIMATE IS BASED ON VISUAL INSPECTION OF THE AFFECTED VEHICLE. SHOULD WE REQUIRE FURTHER LABOUR CHARGES AND SPARE PARTS IN THE PROGRESS OF REPAIR, WE SHALL INFORM YOU ACCORDINGLY.
FOR INSPECTION OF VEHICLE, PLEASE REFER TO MS. NORAH KHAI AT TEL: 6768 9828 / 6768 9911 FOR APPOINTMENT.

YOURS FAITHFULLY,
PREMIUM AUTOMOBILES PTE LTD

LKK Auto Consultants hence notify the Repairer of the following:

- To resurvey before/after spray painting
- To display damaged part(s) during resurvey
- Parts prices are subject to confirmation
- Third party survey is on a "Without Prejudice" basis
- No illegal modification(s) is allowed
- Supplementary item(s) must be resurveyed and is subject to final approval from Insurance Company

Acknowledged by Repairer

Signature:

Date:

JOHNNY BOO
BODY REPAIR MANAGER

ALLAN WU
CLAIMS CONSULTANT

> Back to OneMotoring

Enquire PARF/COE Rebate for Registered Vehicle

Vehicle Owner Particulars	
Owner ID Type:	Singapore NRIC
Owner ID:	642J
Vehicle Details	
Vehicle No.:	SDB9998D
Vehicle to be Exported:	No
Intended Deregistration Date:	04 Mar 2021
Vehicle Make:	AUDI
Vehicle Model:	A4 1.4 TFSI S TRONIC
Primary Colour:	Blue
Manufacturing Year:	2015
Engine No.:	CVN001833
Chassis No.:	WAUZZZF46GA012893
Maximum Power Output:	110.0 kW (147 bhp)
Open Market Value:	\$32,106.00
Original Registration Date:	18 Feb 2016
First Registration Date:	18 Feb 2016
Transfer Count:	0
Actual ARF Paid:	\$26,949.00
Intended PARF Rebate Details	
PARF Eligibility:	Yes
PARF Eligibility Expiry Date:	17 Feb 2026
PARF Rebate Amount:	\$18,864.00
Intended COE Rebate Details	
COE Expiry Date:	17 Feb 2026
COE Category:	B - Car above 1600cc or 97kW (130bhp)
COE Period(Years):	10
QP Paid:	\$50,089.00
COE Rebate Amount:	\$24,820.00
Total Rebate Amount:	\$43,684.00

The information contained herein is correct as at 04 Mar 2021

OK

EXPRESS SETTLEMENT



CONNECTING CAR BUYERS & SELLERS.
We'll handle your loans, insurance & other paperwork for FREE.

[Find out more](#)



Post an Advertisement
Sell it yourself! Advertise it at just
\$58 until it's SOLD!

[Post an Ad](#)
[Advertiser Login](#)
[Ways of Selling](#)

New 5 Years Renewal Coe Toyota Wish



2.5% p.a. 0 down, NO Admin,
monthly from \$688. 2 year
warranty - Engine, gearbox
GV Credit Pte Ltd [StarAd](#)



click here to view
our **PRISTINE USED CARS**
at GREAT PRICES

Browse by Category 

Sort by Date Posted 

20 results/page 

13 vehicles

audi a4

Advanced Search 

	Make	Model	Price	Depreciation	Reg Date	Eng Cap	Mileage	Veh Type	Status
Search Selection	audi a4		Any	Any	2016	Any	Any	Any	Available
	Audi A4 1.4A TFSI S-tronic		\$79,800	\$13,570 /yr	22-Jan-2016	1,395 cc	56,000 km	Luxury	Available
Lowest Mileage Unit Compared In The Market! High Loan Can Be Accepted! Very Well Conditioned And Maintained. Hurry Call Now To Have A Viewing Discussion.									
Hamilton Autohub Pte Ltd									
Posted: 02-Mar-2021 Tags: 2016 Audi A4, Audi A4, Audi, A4									
	Audi A4 1.4A TFSI S-tronic		\$88,600	\$14,170 /yr	18-May-2016	1,395 cc	48,133 km	Luxury	Available
Extremely Low Millage And Well Taken Care Of By Owner. Only Use For Travel To Office And Home Only. Owner Currently Work From Home So Selling. No Damage Dents Or Paint Wear At All. Highest Spec Agent Model With Virtual Cockpit N Navi Model With Agent Extension... <div>DIRECT OWNER</div>									
Posted: 25-Feb-2021 Tags: 2016 Audi A4, Audi A4, Audi, A4									
	Audi A4 2.0A TFSI Quattro S-Line Design		\$108,500	\$15,060 /yr	24-May-2016	1,984 cc	50,355 km	Luxury	Available
Top Of The Range. Rarely Available Quattro With 19 Inch Wheels Design. Low Mileage. Highly Desirable And Sought After. (Comprehensive Video Review Can Be Forwarded On Your Request). Or Simply Call Us To Arrange A Viewing.									
Posted: 02-Mar-2021 Tags: 2016 Audi A4, Audi A4, Audi, A4									
	Audi A4 1.4A TFSI S-tronic Design		\$87,999	\$13,570 /yr	31-May-2016	1,395 cc	55,000 km	Luxury	Available
Rare A4 Design Model! 1 Owner! Excellent Performance With Low Maintenance Cost, Great Fuel Efficiency. Excellent Condition. Premium Preowned Multi Points Checks, Flexible Loan Schemes Available. Promotion Loan 1.88%, Pls SMS, Whatsapp Or Call James Lee For More... <div>PREMIUM AD</div>									
Premium Automobiles									
Posted: 28-Feb-2021 Tags: 2016 Audi A4, Audi A4, Audi, A4									
	BCC Automotive Pte Ltd (Deutsch) - Specialist for Audi Car repair, servicing & maintenance								
BCC Automotive Pte Ltd specialise in French Automobile servicing and repairs. They are also representatives for multiple motor insurance.									
More info about this shop									
	Audi A4 1.4A TFSI S-tronic		\$80,388	\$12,410 /yr	27-Jul-2016	1,395 cc	129,000 km	Luxury	Available
Perfect German Family Sedan With Equal Balance Of Luxury, Comfort And Design. Upgraded 18" Rims & Michelin Tires. Extremely Well Maintained! Always Shelter Parked! Accident Free! Brand New Napa Leather Steering Wheel Wrapped! Extremely Low Maintenance Cost!... <div>DIRECT OWNER</div>									
Posted: 04-Jan-2021 Tags: 2016 Audi A4, Audi A4, Audi, A4									
	Audi A4 1.4A TFSI S-tronic		\$81,000	\$12,510 /yr	28-Jul-2016	1,395 cc	90,000 km	Luxury	Available
Comprehensive Loan/High Trade In Available! Well Taken Care Of, Always Shelter Parked, Accident-Free. It's Good Performance, Good Fuel Economy, And Good Value Make For A Very Good Car. Call Us Now For An Non Obligatory Viewing Now! <div>PREMIUM AD</div>									
Posted: 31-Dec-2020 Tags: 2016 Audi A4, Audi A4, Audi, A4									
	Audi A4 1.4A TFSI S-tronic		\$84,800	\$12,890 /yr	14-Sep-2016	1,395 cc	60,000 km	Luxury	Available
Well Maintained. Immaculate Condition. No Chassis/Structural Damage. Bank And In-House Financing Options Available. Buy With A Peace Of Mind. Low Mileage. 100% Genuine Mileage. All Trade In Welcome.									
Posted: 15-Jan-2021 Tags: 2016 Audi A4, Audi A4, Audi, A4									

[Compare](#)