

ASS. REC. BY: Sun Pin

REF:

CC4/AIG21002803/baj.**ASSIGNMENT**

From: _____ Date: _____

Estimated Cost: _____

OD / TP / WS / TP RES / OD RES / EVA / INV / MV

To Inspect Vehicle No: _____

at Workshop m/s _____

of _____

Insured: _____

Policy No. _____

Claims No. _____

Sum Insured: _____ Excess: _____

(Client's Record)

Make of Veh: _____

(Policy Condition)

Remark: The veh had commenced its
repair at the time of inspection.

N/S	O/S

Bal. or Market Value: _____

IDAC Accident Rpt: _____ Consistent?: Yes or No

GIA / PR Seen: _____ Consistent?: Yes or No

Est. Repairs: _____ days Res.: Yes or No

Lum Sum: _____ % 3 Val.: Yes or No

CA / REV / REP. / 24 HRS

Date: _____ Person Contacted: _____

Vehicle: IN / OUT

Veh No: SJE 5831 R Yr Regn: 30/04/2008Type: M.Car / M.Cycle / Bus / Van / Lorry / Taxi / Prime Mover /

Truck / Trailer or _____

Make: Mitsubishi Delica 2-4L c.c. 2360Colour: Beige. A/C: Insured / Std / NI / NASp. Reading: 151338 T/Radio: Insured / Std / NI / NAEng/No: -C/No: JMYLTCV5W7J000121Gen. Cond: Good / Fair / Poor / BurntSteering: Inorder / Jammed / Leaked / Burnt or _____Brake: Inorder / Jammed / Leaked / Burnt or _____Modi: Nil / S/Rim / STD A/Rim or _____Tyre Size: F: 255/45 ZR 20R: 255/45 ZR 20

BS / DUN / EXNOVA / GY / FS / LIZA / MIC / OHTSU / PIR / SUMI /

TOYO / YOKO or Azenis.

Front

Rear

R/Bal. 6 mm / R/Bal. 6 mmL/Bal. 6 mm / L/Bal. 6 mmD.O.A. 25/02/2021 D.O.I. 03/03/2021Survey held at MY Car.Des. of Damages: Frt / Rear / O/S / N/S / U/C / Rooftop or _____

The U/C / Chassis frame / Body Structure affected due to collision.

Date / Time Action / Instruction

MV: 22,000PV: 8,789NV: 13,211

Date/Time, File Pass to?

☐

Preli. Report

1)

☐

Final Report

Date/Time, File Return to?

2)

Report Format: _____

Lump Sum / I.B.B. (\$) _____

Days Of Repair: _____

Resurvey No. of Trip: _____

Add Fee: ☐ : Site Insp (\$ _____)☐ : Interview (\$ _____)☐ : Tech. Invs (\$ _____)☐ : Weekend (\$ _____)

Survey Fee:

Transportation:

S + RS. SI

Photos

Others

TOTAL

SINGAPORE ACCIDENT STATEMENT

IMPORTANT NOTICE

1. Please report correctly the details of the accident to speed up the claims process.
2. This Form must be completed by the Policyholder and/or the Authorised Driver
3. Information provided must be as truthful and accurate as possible. Any wilful misrepresentation or withholding of material facts may allow insurance companies to repudiate policy liability.
4. The issue and acceptance of this Form by Insurance companies is not an admission of policy liability on the part of the insurance companies.
5. Any false reporting may be referred to the Police for investigation.
6. This report will be forwarded by the Insurers of the GIA Records Management Centre established by the General Insurance Association of Singapore (GIA) for archiving and that copies of this report will, for a fee, be made available upon application by interested parties.
7. By the lodgement of this report to the Insurers, you hereby consent to the archiving of this report at the centre and to copies of the report being made available aforesaid.

ACCIDENT STATEMENT

Date of Submission	25/02/2021 19:19 (SGT)
Date of Accident	25/02/2021 08:55 (SGT)
Exact Location of Accident	Singapore
Additional Location Information	OUTSIDE 5A TOH GUAN ROAD EAST
Country/State of Loss	Singapore

DETAILS OF OWN VEHICLE

Vehicle Registration Number	SJE5831R
-----------------------------	----------

INSURED/POLICYHOLDER

Is company?	No
Name Of Registered Owner	TAN KWEE TECK
NRIC No	S1277763I
Email Address	LAWRENCETKG@GMAIL.COM
Mobile Phone No	(Phone) +65-97976999
Alternative Phone No	+65-97976999

VEHICLE PARTICULARS

Manufacturer	Mitsubishi
Model	Delica
Variant	-
Exact purpose for which vehicle was being used at time of accident	Private use
Are you claiming under your own insurance policy for repair to your vehicle?	No - Claiming third party
Vehicle Category	Private car

INSURANCE COMPANY

Name of Insurance Company	NTUC
Type of Coverage	Comprehensive
Fleet Policy	No
Policy Number	S117155277
Cover Note Number	-

DRIVER

Name of Driver	TAN KWEE TECK
NRIC No	S1277763I
Date Of Birth	10/01/1957
Occupation	Indoor

Date Of Driving Pass	09/05/1977
Driving experience	43 YEARS AND 9 MONTHS
Gender	Male
Mobile Number	(Phone) +65-97976999
Alt. Phone Number	+65-97976999
Email Address	LAWRENCETKG@GMAIL.COM
Address	BLK 406 CHOA CHU KANG AVENUE 3, #01-283
Address complement	-
Postcode	680406
Is the driver the policyholder?	Yes
If No, Relationship of the Driver with the Insured	-
Does Driver Own Other Vehicles?	No
Vehicle Registration Number of Other Vehicle Owned by Driver	-
Insurance Company of Other Vehicle Owned by Driver	-

GENERAL INFORMATION OF THE ACCIDENT

Type of Accident	Collision - Head to Rear
Weather Conditions	Clear
Road Surface	Dry

OTHER INFORMATION

Was any foreign vehicle involved in the accident?	No
Number of vehicles involved in the accident	2
Was anybody injured in the Accident?	No
Was any injured conveyed to hospital by ambulance?	-
Was any other material or property damaged?	Yes
Number of Passengers (Including Driver)	2
Has the driver been approached by unknown person(s) soliciting/offering accident claims assistance?	No

PASSENGER 1

Name	TAN HUEY MEEI
Gender	Female

DETAILS OF POLICE ACTION

Was the accident reported to the police?	No
Was notice of intended Prosecution given?	No
If yes, against whom?	-

CIRCUMSTANCES OF ACCIDENT

REFER TO SKETCH PLAN

ATTACHMENT(S)

Are accident photos available for attachment?	Yes
Was there any video captured by Car Camera?	Yes
Was there any audio recorded?	No

DETAILS OF OTHER VEHICLE PROPERTY 1

Vehicle Registration Number	SMV3974A
Vehicle Manufacturer	-
Vehicle Model	-
Vehicle Variant	-
Vehicle Colour	-
Vehicle Category	Private car
Name of Driver	-
Contact Number	-

Address -
Address complement -
Postcode -
Insurance Company Name -
Nature Of Damage -
Details of property damaged in accident -
No. Of Passenger (Including Driver) -

SKETCH PLAN

IMPORTANT NOTICE

1. Please report correctly the details of the accident to speed up the claims process.
2. This Form must be completed by the Policyholder and/or the Authorised Driver.
3. Information provided must be as truthful and accurate as possible. Any wilful misrepresentation or withholding of material facts may allow insurance companies to repudiate policy liability.
4. The issue and acceptance of this Form by insurance companies is not an admission of policy liability on the part of the insurance companies.
5. Any false reporting may be referred to the Police for investigation.
6. The report will be forwarded by the Insurers of the GIA Records Management Centre established by the General Insurance Association of Singapore (GIA) for archiving and that copies of this report will for a fee be made available upon application by interested parties.
7. By the lodgment of this report to the insurers, you hereby consent to the archiving of this report at the centre and to copies of the report being made available aforesaid.

8. Consent under the Personal Data Protection Act (PDPA)

I understand, acknowledge, agree and consent that:

- (a) My insurer, my workshop and the General Insurance Association of Singapore ("GIA") may/are permitted to collect, use, disclose and/or process my personal data/personal information set out in this [form] and any other personal information provided by me or possessed by my insurer (collectively the "Personal Information") and disclose and transfer such Personal Information to all insurer(s) who have insured vehicle(s) involved in this accident (all insurer(s) who have insured vehicle(s) involved in this accident shall be collectively referred to as the "Insurers"), the Insurers' lawyers/law firms, the Monetary Authority of Singapore and any relevant government agency/authority (such as the police), for the purpose(s) of:
 - (i) processing, handling and/or dealing with my claims including the settlement of the claims and any necessary investigations relating to the claims;
 - (ii) investigating the accident and/or my claims;
 - (iii) carrying out and/or dealing with my instructions or responding to any enquiries by me;
 - (iv) administering my claims (including the mailing of correspondence, statements, invoices, reports or notices to me, which could involve disclosure of certain personal data about me to bring about delivery of the same as well as on the external cover of envelopes/mail packages); and/or
 - (v) complying with applicable law in administering, processing, handling and/or dealing with my claims (collectively the "Purposes")
- (b) all insurer(s) who have insured vehicle(s) involved in this accident and the Insurers' lawyers/law firms, may/are permitted to collect, use, disclose and/or process my Personal Information for one or more of the above Purposes; and
- (c) my Personal Information may/can be disclosed by any of the Insurers and/or GIA to their third party service providers or agents (including their lawyers/law firms), which may be sited outside of Singapore, for one or more of the above Purposes.
- (d) my Personal Information will also be collected and used to compile claims history for the purpose of fraud detection, investigation and management in present and all future claims.
- (e) the information so collected under (d) above may be shared / disclosed:
 - (i) to all insurers and/or any other third parties that assist in evaluating, investigating, controlling or managing fraud, regulators, law enforcement and government agencies as reasonably required for the purposes stated, or
 - (ii) for complying with requirements under any regulations, laws or court orders.

Policyholder's Signature
Date & Time: 25/02/2021
16:20/RS

Driver's Signature
(If driver is not the policyholder)
Date & Time:

Reporting Centre Personnel's Signature
Name: VINCENT SCH
NRIC/FIN No.: S991138

SKETCH PLAN #2

SKETCH PLAN

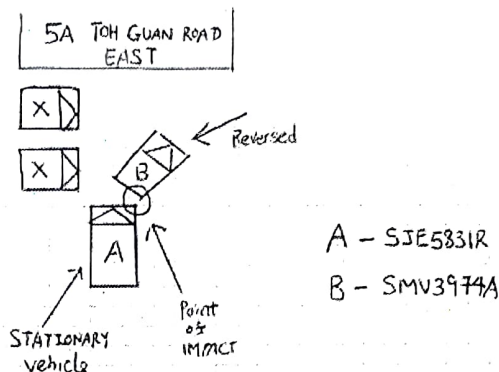

DESCRIBE CIRCUMSTANCES OF THE ACCIDENT

On 25/02/2021 at around 0855HRS, I was behind vehicle B (SMV3974A).

As vehicle B start to slow down and stop, I stopped behind vehicle B.

Suddenly I saw vehicle B started to reverse and I horn to alert the driver but still vehicle B rear right corner hit onto my front right corner.

DECLARATION

I/We declare the foregoing particulars are true in every respect.

Policyholder's Signature

Date & Time: 25/02/2021
16.30HRS

Driver's Signature

(If driver is not the policyholder)
Date & Time:

Reporting Centre Personnel's Signature

Name: VINCENT SOH
NRIC/FIN No.: S991136

MY CAR CONSULTANT PTE LTD

Reg no.:201605878Z

Address: 60 JALAN LAM HUAT.CARROS CENTRE #05-68 5737869

HP: 98888885/97816380

Estimation

Date: 3/3/2021

Vehicle: SJE5831R

Make / Model: MITSUBISHI DELICA

Chassis No:

No.	Description	Unit	Unit Price	Amount
Parts Replacement:				
1	BONNET / no	1	\$ 1,875.00	\$ 1,875.00
2	BONNET LOCK X	1	\$ 224.00	\$ 224.00
3	FRONT BUMPER / CRU	1	\$ 1,599.00	\$ 1,599.00
4	FRONT BUMPER SIDE RETAINER / BK	2	\$ 58.00	\$ 118.00
5	FRONT BUMPER REINFORCEMENT X	1	\$ 587.00	\$ 587.00
6	FRONT BUMPER LOWER GRILLE CENTRE / CRU	1	\$ 498.00	\$ 498.00
7	FRONT BUMPER SENSOR X	2	\$ 298.00	\$ 596.00
8	FRONT BUMPER FOGLAMP RH / CRU	1	\$ 321.00	\$ 321.00
9	FRONT BUMPER SIDE LIGHT RH / SCR	1	\$ 158.00	\$ 158.00
10	FRONT RADIATOR GRILLE / CRU	1	\$ 714.00	\$ 714.00
11	FRONT RADIATOR GRILLE LOGO / NEC	1	\$ 58.00	\$ 58.00
12	HEADLAMP C/W BALLART RH / CRU	1	\$ 2,784.00	\$ 2,784.00
13	HEADLAMP LOWER BRACKET RH / BT	1	\$ 159.00	\$ 159.00
14	FRONT FENDER RH X R.	1	\$ 587.00	\$ 587.00
15	FRONT FENDER COWLING RH / CRU	1	\$ 198.00	\$ 198.00
16	FRONT SUPPORT PANEL X	1	\$ 612.00	\$ 612.00
17	ENGINE UNDERCOVER X / CRU	1	\$ 321.00	\$ 321.00
				\$ 11,409.00
			Less 10%	\$ 1,140.90
			Total	\$ 10,268.10
S/Nett items:				
1	FRONT BUMPER PROTECTOR SET / NEC	1	\$ 200.00	\$ 200.00
2	FRONT BUMPER CLIPS SET / NEC	1	\$ 50.00	\$ 50.00
3	FRONT BUMPER LOWER COVER CLIPS / NEC	1	\$ 50.00	\$ 50.00
4	FRONT FENDER INNER SHIELD CLIP / NEC	1	\$ 30.00	\$ 30.00
				\$ 330.00

Labour to: FRONT AND REAR PORTION				
1	TO CHECK ELECTRICAL WIRING	1	\$ 80.00	\$ 80.00
2	REFOCUS HEADLAMP BEAM	1	\$ 150.00	\$ 150.00
3	APPLY ANTI RUST ON AFFECTED AREAS	1	\$ 200.00	\$ 200.00
4	SPRAY PAINTING ON AFFECTED AREAS	1	\$ 1,000.00	\$ 1,000.00
5	PANEL BEATING ON AFFECTED AREAS	1	\$ 1,000.00	\$ 1,000.00
	Repair day - 3 days			\$ 2,430.00
	45			
After paint photo 04/03/2021 Sun Pin (Lily)			Parts Replacement Amount	\$ 10,598.10
			Total Amount for Labour	\$ 2,430.00

	Total Amount	\$ 13,028.10
--	---------------------	---------------------

LKK Auto Consultants hence notify
the Repairer of the following:

- To resurvey before/after spray painting
- To display damaged part(s) during resurvey
- Parts prices are subject to confirmation
- Third party survey is on a "Without Prejudice" basis
- No illegal modification(s) is allowed
- Supplementary item(s) must be resurveyed **and**
is subject to final approval from Insurance Company

Acknowledged by Repairer

Signature:

Date:

[> Back to OneMotoring](#)

Enquire PARF/COE Rebate for Registered Vehicle

Vehicle Owner Particulars	
Owner ID Type:	Singapore NRIC
Owner ID:	763I
Vehicle Details	
Vehicle No.:	SJE5831R
Vehicle to be Exported:	No
Intended Deregistration Date:	05 Mar 2021
Vehicle Make:	MITSUBISHI
Vehicle Model:	DELICA 2.4L CVT
Primary Colour:	Beige
Manufacturing Year:	2007
Engine No.:	4B12AT9218
Chassis No.:	JMYLTCV5W7J000121
Maximum Power Output:	125.0 kW (167 bhp)
Open Market Value:	\$30,830.00
Original Registration Date:	30 Apr 2008
First Registration Date:	30 Apr 2008
Transfer Count:	2
Actual ARF Paid:	\$30,830.00
Intended PARF Rebate Details	
PARF Eligibility:	Forfeited
PARF Eligibility Expiry Date:	-
PARF Rebate Amount:	\$0.00
Intended COE Rebate Details	
COE Expiry Date:	29 Apr 2023
COE Category:	B - Car (1601cc & above)
COE Period(Years):	5
PQP Paid:	\$20,441.00
COE Rebate Amount:	\$8,789.00
Total Rebate Amount:	\$8,789.00
Message	
Please note that the 5-year COE for this vehicle cannot be further renewed. The vehicle must be de-registered upon COE expiry or when the vehicle reaches its statutory lifespan (if applicable), whichever is earlier.	

The information contained herein is correct as at 05 Mar 2021

OK



CONNECTING CAR BUYERS & SELLERS.
We'll handle your loans, insurance & other paperwork for FREE.

Find out more



Post an Advertisement
Sell it yourself! Advertise it at just
\$58 until it's SOLD!

Post an Ad Advertiser Login Ways of Selling

2016 JAGUAR XJL 3.0A Only In The Market! \$195,888



CNY 1.68% Interest! Low
Mileage 54k Km Only, Powerful
3.0 V6 Supercharged Engine
Privilege Motors StarAd



view our cars

- > Low prices guaranteed
- > Specialist in Japanese cars
- > Easy loan approval
- > All terms are negotiable

Browse by Category

Sort by Date Posted 60 results/page

2 vehicles

Mitsubishi Delica

Advanced Search

Make	Model	Price	Depreciation	Reg Date	Eng Cap	Mileage	Veh Type	Status
Search Selection	Mitsubishi Delica	Any	Any	> 10 year(s) old	Any	Any	Any	Available



Mitsubishi Delica 2.4A Sunroof
(COE till 03/2028)

\$45,800

\$6,470 /yr

31-Mar-2008

2,360 cc

165,000 km

MPV

Available

Buy Now! Delica Is Same Size As An Estima And Yet Deprecation Of Only A Wish/Stream Only, Comfortable And Relaxing Interior Ambience, Flexible Loan And High Trade In Available, Don't Miss! Call Now!

360 VR Cars

Posted: 01-Feb-2021 Tags: 2008 Mitsubishi Delica, Mitsubishi Delica, Mitsubishi, Delica



Mitsubishi Delica 2.0A (New 10-yr COE)

\$67,800

\$6,780 /yr

26-Jan-2011

1,998 cc

102,000 km

MPV

Available

Spacious, Comfortable & Relaxing Interior Ambience. Free 1 Year Engine And Gearbox Extended Warranty! 100% Or Bank Loan At Attractive Interest Rate Available! Wait No Further To Grab This Beautiful Ride Back Home! Engine And Gearbox (Great), Undercarriage...

Posted: 17-Feb-2021 Tags: 2011 Mitsubishi Delica, Mitsubishi Delica, Mitsubishi, Delica

Save this search criteria, to get email alerts whenever a match is found.

Make	Model	Price	Depreciation	Reg Date	Eng Cap	Mileage	Veh Type	Status
For old advertisements, view Expired ads								

60 results/page

Home | New Cars | Used Cars | Rental Cars | Sell My Car | Directory | Products | Insurance | Article | Forum | Resources

sgCarMart is the number one car classifieds for parallel import cars, Toyota, Honda, Nissan, Mitsubishi & BMW. There are plenty of cars for sale, from vans, trucks, sedan cars, luxury cars, sports cars or stationwagons, SUV, MPV, hatchback, to COE cars & OPC cars. You can also buy from a car auction, look up car loans, financial services, low mileage cars, car brands, carpark rates & car insurance. Find buy used Mitsubishi Delica, Mitsubishi Delica Singapore, used Mitsubishi Delica Singapore, used Mitsubishi Delica, used vehicles Singapore or even buy used Mitsubishi Delica Singapore. We have new car dealers comprising parallel importers, authorised car dealers, and used car dealers on our site. Find new car price lists, new car launches and new car promotions. Visit our partner sites for job openings for Singapore jobs, real estate, mover, car performance parts, car discussion, forum discussion, commercial vehicle leasing & COE results.

All prices and other information displayed on sgCarMart.com are gathered from sources and based on algorithms that are believed by sgCarMart.com to be reliable, but no assurance can be given that this information is accurate, complete or current. sgCarMart.com does not assume any responsibility for errors or omissions or warrant the accuracy of this information.

Follow sgCarMart.com

About Us | Careers | Contact Us | Sitemap | Terms of Service | Privacy Policy | Personal Data Protection Statement
©2004-2021 sgCarMart, Singapore. All rights reserved.