

ASS. REC. BY:

REF:

CS/CT121002745/TIVd3

## ASSIGNMENT

LoE 2023 July  
2008, July

From: \_\_\_\_\_ Date: \_\_\_\_\_

Estimated Cost: \_\_\_\_\_

OD/TP/WS/TP RES/OD RES/EVA/INV/MV

To Inspect Vehicle No: \_\_\_\_\_

at Workshop m/s \_\_\_\_\_

of \_\_\_\_\_

Insured: \_\_\_\_\_

Policy No. \_\_\_\_\_

Claims No. \_\_\_\_\_

Sum Insured: \_\_\_\_\_ Excess: \_\_\_\_\_

(Client's Record)

Make of Veh: \_\_\_\_\_

(Policy Condition)

Remark: The veh had commenced its  
repair at the time of inspection.

N/S	O/S
XX	

Bal. or Market Value: \$16K

IDAC Accident Rpt: \_\_\_\_\_ Consistent? : Yes or No

GIA / PR Seen: \_\_\_\_\_ Consistent? : Yes or No

Est. Repairs: \_\_\_\_\_ days Res.: Yes or No

Lum Sum: \_\_\_\_\_ % 3 Val.: Yes or No

CA / REV / REP. / 24 HRS

Date: \_\_\_\_\_ Person Contacted: Billy

Vehicle: IN / OUT

Veh No: SSG 77195 Yr Regn: 2008, July

Type: M/Car / M/Cycle / Bus / Van / Lorry / Taxi / Prime Mover /

Truck / Trailer or

Make: Toyota Allion c.c. 1496Colour: white A/C: Insured / Std / NI / NASp. Reading: 202186 T/Radio: Insured / Std / NI / NA

Eng/No: \_\_\_\_\_

C/No: N2T2603025975

Gen. Cond: Good / Fair / Poor / Burnt

Steering: Inorder / Jammed / Leaked / Burnt or

Brake: Inorder / Jammed / Leaked / Burnt or

Modi: Nil / S/Rim / STD A/Rim or

Tyre Size: F: 185/70R14R: 2

BS / DUN / EXNOVA / GY / FS / LIZA / MIC / OHTSU / PIR / SUMI /

TOYO / YOKO or

Front

Rear

R/Bal. 6 mm R/Bal. 6 mmL/Bal. 6 mm L/Bal. 6 mmD.O.A. \_\_\_\_\_ D.O.I. 1/3/21Survey held at Mawa Far YoungDes. of Damages: Frt / Rear / O/S / N/S / U/C / Roodtop or

The U/C / Chassis frame / Body Structure affected due to collision.

Date / Time Action / Instruction

Date/Time, File Pass to?

☐ : Preli. Report

1)

Date/Time, File Return to?

☐ : Final Report

2)

Rep. Format: \_\_\_\_\_

Lump Sum / I.B.P. (\$) \_\_\_\_\_

Days Of Repair: \_\_\_\_\_

Resurvey No. of Trip: \_\_\_\_\_

Add Fee: ☐ : Site Insp (\$)☐ : Interview (\$)☐ : Tech. Invs (\$)☐ : Weekend (\$)

Survey Fee:

Transportation:

S + RS \$

Photos

Others

TOTAL



Automotive Pte Ltd

**Main Office:**

Mova Building  
No. 22, Jalan Kilang,  
Singapore 159419  
Tel: (65) 6476 3333  
Fax: (65) 6271 5891  
www.mova.com.sg

**Workshop Dept:**

Block 1008,  
Bukit Merah Lane 3,  
#01-04/06/08/94  
Singapore 159722  
Tel: (65) 6272 3892  
Fax: (65) 6270 8314  
Co. Reg. 198904033G  
GST Reg. M2-0088864-2

**Estimate**

26/02/2021

CHINA TAIPING INSURANCE (S) PTE LTD  
3 Anson Road  
#16-00 Springleaf Tower  
Singapore 079909.

Attention :- XA017

Page # :- 1

Veh # :- SJG7719J

Veh Model :- TOYOTA ALLION 1.5 A

Estimate# :- CK421582

Claim # :-

ACC. Date :- 26/02/21

Terms :- C.O.D Days

Remarks :-

No.	Description	Qty	U.Price	Amounts S\$
<b>LIST ITEMS :</b>				
1.	BOOT LID	1 PC	1,098.20	1,098.20 <i>bt</i>
2.	BOOT LID HINGE RH & LH	1 PC	125.00	125.00 <i>bt</i>
3.	BOOTLID LOGO	1 PC	55.00	55.00 <i>bt</i>
4.	BOOTLID EMBLEM - ALLION	1 PC	45.00	45.00 <i>bt</i>
5.	BOOT LID EMBLEM - A15	1 PC	45.00	45.00 <i>bt</i>
6.	BOOT LID CHROME GARNISH	1 PC	255.00	255.00 <i>bt</i>
7.	BOOTLID WEATHERSTRIP	1 PC	190.00	190.00 <i>bt</i>
8.	BOOTLID LOCK	1 PC	77.50	77.50 <i>bt</i>
9.	TAILLAMP ASSY RH & LH	2 PC	315.00	630.00 <i>bt</i>
10.	REAR END PANEL <i>photo</i>	1 PC	555.00	555.00 <i>bt</i>
11.	REAR END PANEL TOP COVER <i>photo</i>	1 PC	155.00	155.00 <i>bt</i>
12.	REAR BUMPER	1 PC	1,580.00	1,580.00 <i>bt</i>
13.	REAR BUMPER BRACKET RH & LH	2 PC	55.00	110.00 <i>bt</i>
14.	REAR BUMPER RETAINER RH & LH	2 PC	58.00	116.00 <i>bt</i>
15.	REAR BUMPER CLIPS	10 PC	5.00	50.00 <i>bt</i>
16.	REAR BUMPER REFLECTOR LH	1 PC	48.00	48.00 <i>bt</i>
17.	REAR BUMPER SIDE RETAINER RH & LH	2 PC	55.00	110.00 <i>bt</i>
LIST TOTAL S\$				5,244.70
30% DISCOUNT S\$				-1,573.41
				3,671.29
<b>LABOUR :</b>				
TO CUT/WELD REAR END PANEL, KNOCK & STRAIGHTEN REAR BODY MEMBER, SPARE WHEEL PANEL, REMOVE & REPLACE ACCIDENT DAMAGED PARTS, REALIGN ALL CONNECTION				700
				900.00
<i>photo</i> SPRAY PAINT BOOT LID, REAR FENDER RH & LH, REAR END PANEL, SPARE WHEEL PANEL, REAR BUMPER (PEARL COLOUR) <i>photo</i>				1000
				700
				1,200.00
REMOVE & REPLACE LUGGAGE COMPARTMENT INNER TRIM, GARNISH, COVERING				40.
				60.00
TO APPLY SEAL ON WELDING JOINT				30
				80.00
RUST PROOF AFFECTED AREAS				30
				60.00
LABOUR TOTAL S\$				2,300.00





Automotive Pte Ltd

**Main Office:**

Mova Building  
No. 22, Jalan Kilang,  
Singapore 159419  
Tel: (65) 6476 3333  
Fax: (65) 6271 5891  
www.mova.com.sg

**Workshop Dept:**

Block 100B,  
Bukit Merah Lane 3,  
#01-04/06/08/94  
Singapore 159722

Tel: (65) 6272 3892  
Fax: (65) 6270 8314

Co. Reg. 198904033G  
GST Reg. M2-0088864-2

# Estimate

26/02/2021

CHINA TAIPING INSURANCE (S) PTE LTD  
3 Anson Road  
#16-00 Springleaf Tower  
Singapore 079909.

Attention :- XA017

Page # :- 1 140344

Veh # :- SJG7719J

Veh Model :- TOYOTA ALLION 1.5 A

Estimate# :- CK421582

Claim # :-

ACC. Date :- 26/02/21

Terms :- C.O.D Days

Remarks :-

No.	Description	Qty	U.Price	Amounts S\$
-----	-------------	-----	---------	-------------

E. &amp; O.E

NON-TAX AMOUNT S

AMOUNT S\$ 5,971.29

GST @ 7 % 417.99

AMOUNT DUE S\$ 6,389.28

Customer's Signature/Co. Stamp MOVA AUTOMOTIVE PTE LTD

Tanpin 97415749  
"wp" 1/3/21 @ 1620  
c/b Resurvey after repair  
Tanpin c/b Resurvey in  
5 days.

LKK Auto Consultants hence notify  
the Repairer of the following:

- To resurvey before/after spray painting
- To display damaged part(s) during resurvey
- Parts prices are subject to confirmation
- Third party survey is on a "Without Prejudice" basis
- No illegal modification(s) is allowed
- Supplementary item(s) must be resurveyed and is subject to final approval from Insurance Company

Acknowledged by Repairer

Signature:

Date:

bizSAFE

> Back to OneMotoring

Enquire PARF/COE Rebate for Registered Vehicle

Vehicle Owner Particulars	
Owner ID Type:	Company
Owner ID:	978C
Vehicle Details	
Vehicle No.:	SJG7719J
Vehicle to be Exported:	No
Intended Deregistration Date:	26 Feb 2021
Vehicle Make:	TOYOTA
Vehicle Model:	ALLION 1.5 A
Primary Colour:	White
Manufacturing Year:	2008
Engine No.:	1NZD045760
Chassis No.:	NZT2603025975
Maximum Power Output:	81.0 kW (108 bhp)
Open Market Value:	\$15,553.00
Original Registration Date:	15 Jul 2008
First Registration Date:	15 Jul 2008
Transfer Count:	2
Actual ARF Paid:	\$15,553.00
Intended PARF Rebate Details	
PARF Eligibility:	Forfeited
PARF Eligibility Expiry Date:	-
PARF Rebate Amount:	\$0.00
Intended COE Rebate Details	
COE Expiry Date:	14 Jul 2023
COE Category:	A - Car (1600cc & below)
COE Period(Years):	5
PQP Paid:	\$18,583.00
COE Rebate Amount:	\$8,853.00
Total Rebate Amount:	\$8,853.00
Message	
Please note that the 5-year COE for this vehicle cannot be further renewed. The vehicle must be de-registered upon COE expiry or when the vehicle reaches its statutory lifespan (if applicable), whichever is earlier.	

The information contained herein is correct as at 26 Feb 2021

OK

SGCARMART.COM

Login Sign up

New Cars

Used Cars

Rental Cars

Sell My Car

Directory

Products

Insurance

Articles

Forum

Resources

FASTER CONNECTION BETTER KDR  
GAMEPRO 1GBPS \$52/MTH



Allion 1.5A

Price Range

Depreciation

&gt; 10 year

Vehicle Type

Submit

Advanced Search

## Used Car Comparison

--- Comparing 3 Vehicles ---

Toyota Allion 1.5A (COE till 08/2023)



Add to Shortlist

Toyota Allion 1.5A (COE till 09/2023)



Add to Shortlist

Toyota Allion 1.5A (OPC) (COE till 09/2023)



Add to Shortlist



NO IMAGE AVAILABLE

Use search bar above to search for cars to compare.

Clear All

Add all to Shortlist

Back to search result

## CAR DETAILS

Price	\$17,777	\$20,800	\$18,800
Instalment	N.A.	N.A.	N.A.
Registration Date	18-Aug-2008	26-Sep-2008	10-Oct-2008
Manufactured	2008	2008	2008
Mileage	-	141,273 km	75,000 km
Transmission	Auto	Auto	Auto
Engine Cap	1,496 cc	1,496 cc	1,496 cc
Road Tax	\$887 /yr	\$887 /yr	\$387 /yr
Power	81.0 kW (108 bhp)	81.0 kW (108 bhp)	81.0 kW (108 bhp)
Curb Weight	1,200 kg	1,200 kg	1,200 kg
Features	Airbags, ABS, Side Mirror Indicator, Walnut Interior.	Reliable & Fuel Efficient 1.5L DOHC VVT-i Engine, Smooth CVT Auto Transmission, SRS Airbags, ABS, Keyless Entry/Start, Digital Climatic Aircon.	-
Accessories	Sports Rims, Leather Seats, DVD Player, Reverse Sensors/Camera, Fog Lamps.	Sports Rims, Leather Seats, Upgraded DVD Player, Reverse Camera & Sensor, Retractable Side Mirror, Knock Down Rear Seats.	-
Description	100% Loan At \$740 Monthly, Superbly Well Maintained Unit, Beautiful Interior And Exterior Condition, Made And Assembled In Japan, Quality Assured. Keyless Entry & Push Start, Call For A No Obligation Test Drive And Viewing Today!	100% Loan Is Available With Hassle Free Loan Procedure! \$0 Down Payment Available With 100% Loan Approval! Trade In Welcome! Trade In Welcome! Flexible Bank/In-House Financing Available With Fast And Easy Loan Approval! Hurry Call Now For Viewing And Test Driving Before It's Gone! Guarantee Car Delivery Within 3 Working Day!	Low Mileage, Conversion Fee To Normal Plate At \$100. Full Loan Available! Buy With Confidence! In House Loan Or Bank Loan Available! Fast And Easy Loan Approval! All Our Vehicles Has Undergone A 120 Points Check At Top Gear Motor Works! Peace Of Mind! Accident Free! No Worries! Warranty Provided By Top Gear Motor Works! Open Daily Including Weekends And Public Holiday.
COE	\$17,099	\$16,170	\$16,170
OMV	\$14,168	\$14,289	\$14,364
ARF	\$14,168	\$14,289	\$11,165
Depreciation	\$7,190 /yr	\$8,070 /yr	\$7,250 /yr
No. of Owners	3	3	1
Type of Vehicle	Sedan	Sedan	Sedan
Category	COE Car, Premium Ad Car	COE Car	OPC Car, COE Car, Premium Ad Car, Low Mileage Car
Availability	Available	Available	Available
Remarks	COE expiry date 2023-09-30	COE expiry date 2023-09-30	OPC Scheme Revised OPC scheme (use full day on Sat). Learn more about OPC Schemes.





## SINGAPORE ACCIDENT STATEMENT

### IMPORTANT NOTICE

1. Please report correctly the details of the accident to speed up the claims process.
2. This Form must be completed by the Policyholder and/or the Authorised Driver
3. Information provided must be as truthful and accurate as possible. Any wilful misrepresentation or withholding of material facts may allow insurance companies to repudiate policy liability.
4. The issue and acceptance of this Form by insurance companies is not an admission of policy liability on the part of the insurance companies.
5. Any false reporting may be referred to the Police for investigation.
6. This report will be forwarded by the insurers of the GIA Records Management Centre established by the General Insurance Association of Singapore (GIA) for archiving and that copies of this report will, for a fee, be made available upon application by interested parties.
7. By the lodgement of this report to the insurers, you hereby consent to the archiving of this report at the centre and to copies of the report being made available aforesaid.

### ACCIDENT STATEMENT

Date of Submission	26/02/2021 11:36 (SGT)
Date of Accident	26/02/2021 08:30 (SGT)
Exact Location of Accident	Singapore
Additional Location Information	SINGAPORE
Country/State of Loss	Singapore

### DETAILS OF OWN VEHICLE

Vehicle Registration Number	SJG7719J
INSURED/POLICYHOLDER	
Is company?	Yes
Name Of Registered Owner	FIRE ARMOUR PTE LTD
Company Reg No	1XXXX3978
Email Address	firearmour@firearour.com.sg
Mobile Phone No	(Phone) +65-96330393
Alternative Phone No	+65-96330393

### VEHICLE PARTICULARS

Manufacturer	Toyota
Model	Allion
Variant	-
Exact purpose for which vehicle was being used at time of accident	Private use
Are you claiming under your own insurance policy for repair to your vehicle?	No - Claiming third party
Vehicle Category	Private car

### INSURANCE COMPANY

Name of Insurance Company	NTUC
Type of Coverage	Comprehensive
Fleet Policy	No
Policy Number	5114818017
Cover Note Number	-

### DRIVER

Name of Driver	TAN WEI WEI
NRIC No	SXXXX511B
Date Of Birth	16/05/1985
Occupation	Indoor



Date Of Driving Pass	06/11/2008
Driving experience	12 YEARS AND 3 MONTHS
Gender	Male
Mobile Number	(Phone) +65-96330393
Alt. Phone Number	-
Email Address	firearmour@firearour.com.sg
Address	4 JUBILEE ROAD
Address complement	-
Postcode	128528
Is the driver the policyholder?	No
If No, Relationship of the Driver with the Insured	Employee
Does Driver Own Other Vehicles?	No
Vehicle Registration Number of Other Vehicle Owned by Driver	-
Insurance Company of Other Vehicle Owned by Driver	-

#### GENERAL INFORMATION OF THE ACCIDENT

Type of Accident	Collision - Head to Rear
Weather Conditions	Clear
Road Surface	Dry

#### OTHER INFORMATION

Was any foreign vehicle involved in the accident?	No
Number of vehicles involved in the accident	2
Was anybody injured in the Accident?	No
Was any injured conveyed to hospital by ambulance?	-
Was any other material or property damaged?	Yes
Number of Passengers (Including Driver)	1
Has the driver been approached by unknown person(s) soliciting/offering accident claims assistance?	No

#### DETAILS OF POLICE ACTION

Was the accident reported to the police?	No
Was notice of intended Prosecution given?	No
If yes, against whom?	-

#### CIRCUMSTANCES OF ACCIDENT

#### REFER TO SKETCH PLAN

#### ATTACHMENT(S)

Are accident photos available for attachment?	Yes
Was there any video captured by Car Camera?	Yes
Was there any audio recorded?	No

#### DETAILS OF OTHER VEHICLE PROPERTY 1

Vehicle Registration Number	YM8627A
Vehicle Manufacturer	-
Vehicle Model	-
Vehicle Variant	-
Vehicle Colour	-
Vehicle Category	Commercial vehicle
Name of Driver	SURESH
-	GXXXX428Q
Contact Number	-
Address	-
Address complement	-
Postcode	-

Insurance Company Name		-
Nature Of Damage		-
Details of property damaged in accident		-
No. Of Passenger (Including Driver)		-



**SKETCH PLAN**

**IMPORTANT NOTICE**

1. Please report correctly the details of the accident to speed up the claims process.
2. This Form must be completed by the Policyholder and/or the Authorized Driver.
3. Information provided must be as truthful and accurate as possible. Any wilful misrepresentation or withholding of material facts may allow insurance companies to repudiate policy liability.
4. The issue and acceptance of this Form by insurance companies is not an admission of policy liability on the part of the insurance companies.
5. Any false reporting may be referred to the Police for investigation.
6. The report will be forwarded by the insurers of the GIA Records Management Centre established by the General Insurance Association of Singapore (GIA) for archiving and that copies of this report will for a fee be made available upon application by interested parties.
7. By the lodgment of this report to the insurers, you hereby consent to the archiving of this report at the centre and to copies of the report being made available aforesaid.
8. **Consent under the Personal Data Protection Act (PDPA)**

I understand, acknowledge, agree and consent that:

- (a) My insurer, my workshop and the General Insurance Association of Singapore ("GIA") may/are permitted to collect, use, disclose and/or process my personal data/personal information set out in this [form] and any other personal information provided by me or possessed by my insurer (collectively the "Personal Information") and disclose and transfer such Personal Information to all insurer(s) who have insured vehicle(s) involved in this accident (all insurer(s) who have insured vehicle(s) involved in this accident shall be collectively referred to as the "insurers"), the insurers' lawyers/law firms, the Monetary Authority of Singapore and any relevant government agency/authority (such as the police), for the purpose(s) of:
  - (i) processing, handling and/or dealing with my claims including the settlement of the claims and any necessary investigations relating to the claims;
  - (ii) investigating the accident and/or my claims;
  - (iii) carrying out and/or dealing with my instructions or responding to any enquiries by me;
  - (iv) administering my claims (including the mailing of correspondence, statements, invoices, reports or notices to me, which could involve disclosure of certain personal data about me to bring about delivery of the same as well as on the external cover of envelopes/mail packages); and/or
  - (v) complying with applicable law in administering, processing, handling and/or dealing with my claims (collectively the "Purposes")
- (b) all insurer(s) who have insured vehicle(s) involved in this accident and the insurers' lawyers/law firms, may/are permitted to collect, use, disclose and/or process my Personal Information for one or more of the above Purposes; and
- (c) my Personal Information may/can be disclosed by any of the insurers and/or GIA to their third party service providers or agents (including their lawyers/law firms), which may be sited outside of Singapore, for one or more of the above Purposes
- (d) my Personal Information will also be collected and used to compile claims history for the purpose of fraud detection, investigation and management in present and all future claims.
- (e) the information so collected under (d) above may be shared / disclosed:
  - (i) to all insurers and/or any other third parties that assist in evaluating, investigating, controlling or managing fraud, regulators, law enforcement and government agencies as reasonably required for the purposes stated, or
  - (ii) for complying with requirements under any regulations, laws or court orders.

Policyholder's Signature  
 Date & Time: 26 Feb 2021  
 830 AM.

Driver's Signature  
 (If driver is not the policyholder)  
 Date & Time: 26 Feb 2021  
 830 AM.

Reporting Centre Personnel's Signature  
 Name:  
 NRIC/FIN No.:

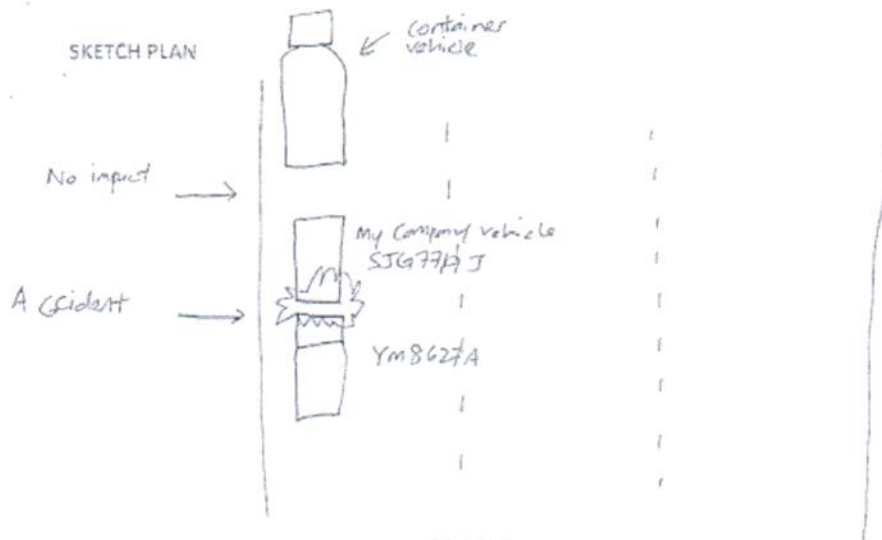

DESCRIBE CIRCUMSTANCES OF THE ACCIDENT

LICENSE PLATE: SJG7719J	ACCIDENT DATE & TIME: 26 Feb 2021 830AM.
CONTACT NUMBER: 96330393	E-MAIL ADDRESS: firearmar@firearmov.com.sg
LOCATION: AYE FLYOVER TOWARDS JURONG (After exit 13) NB	
I was driving to work with my colleague, Tan Ting Wei S8918798B along AYE toward Jurong. The container driver in front of me braked. I kept a safe distance so I was able to stop in time.	
The driver of YM8627A, Peethambaram Suresh, of company MW Envirotech Pte Ltd, braked as well but could not stop in time. My car was rear ended and damaged. Suresh's driving licence is G8165428Q	
NOTE: PLEASE NOTE THAT YOUR INSURER MAY HAVE 14 DAYS TIME FRAME FOR YOU TO SUBMIT AN OWN DAMAGE CLAIM UNDER YOUR OWN POLICY. PLEASE CHECK YOUR POLICY FOR MORE INFORMATION	
Please state:	
<input type="checkbox"/> Claim Own Policy	<input checked="" type="checkbox"/> Claim Third Party
<input type="checkbox"/> Claim OD/TP at other workshop	<input type="checkbox"/> Reporting Only

DECLARATION

I/We declare the foregoing particulars are true in every respect.

Policyholder's Signature:   
 Date & Time: 26 Feb 2021 830 AM

Driver's Signature:   
 (If driver is not the policyholder)  
 Date & Time: 26 Feb 2021 830 AM

Reporting Centre Personnel's Signature:   
 Name:  
 NRIC/FIN No.: