

SINGAPORE ACCIDENT STATEMENT

IMPORTANT NOTICE

1. Please report correctly the details of the accident to speed up the claims process.
2. This Form must be completed by the Policyholder and/or the Authorised Driver
3. Information provided must be as truthful and accurate as possible. Any wilful misrepresentation or withholding of material facts may allow insurance companies to repudiate policy liability.
4. The issue and acceptance of this Form by insurance companies is not an admission of policy liability on the part of the insurance companies.
5. **Any false reporting may be referred to the Police for investigation.**
6. This report will be forwarded by the insurers of the GIA Records Management Centre established by the General Insurance Association of Singapore (GIA) for archiving and that copies of this report will, for a fee, be made available upon application by interested parties.
7. By the lodgement of this report to the insurers, you hereby consent to the archiving of this report at the centre and to copies of the report being made available aforesaid.

ACCIDENT STATEMENT

Date of Submission 01/03/2021 16:18 (SGT)
Date of Accident 28/02/2021 20:30 (SGT)
Exact Location of Accident 283 Choa Chu Kang Ave 3, Block 283, Singapore 680283
Additional Location Information -
Country/State of Loss Singapore

DETAILS OF OWN VEHICLE

Vehicle Registration Number SJM5362K

INSURED/POLICYHOLDER

Is company? No
Name Of Registered Owner NG BOON SIANG
NRIC No SXXXX342J
Email Address NJY_JIE_YING@HOTMAIL.COM
Mobile Phone No (Phone) +65-81233372
Alternative Phone No +65-81233372

VEHICLE PARTICULARS

Manufacturer Mitsubishi
Model Colt
Variant -
Exact purpose for which vehicle was being used at time of accident Private use
Are you claiming under your own insurance policy for repair to your vehicle? No - Claiming third party
Vehicle Category Private car

INSURANCE COMPANY

Name of Insurance Company EQ
Type of Coverage Comprehensive
Fleet Policy No
Policy Number DMPPHQ21-000479
Cover Note Number -

DRIVER

Name of Driver NG JIE YING
NRIC No SXXXX456D
Date Of Birth 30/10/1993
Occupation Indoor

Date Of Driving Pass	22/12/2017
Driving experience	3 YEARS AND 2 MONTHS
Gender	Female
Mobile Number	(Phone) +65-98179112
Alt. Phone Number	-
Email Address	NJY_JIE_YING@HOTMAIL.COM
Address	BLK 283 CHOA CHU KANG AVE 3 #09-406
Address complement	-
Postcode	680283
Is the driver the policyholder?	No
If No, Relationship of the Driver with the Insured	Child
Does Driver Own Other Vehicles?	No
Vehicle Registration Number of Other Vehicle Owned by Driver	-
Insurance Company of Other Vehicle Owned by Driver	-

GENERAL INFORMATION OF THE ACCIDENT

Type of Accident	Hit and run / Vandalism / Damaged whilst parked
Weather Conditions	Clear
Road Surface	Dry

OTHER INFORMATION

Was any foreign vehicle involved in the accident?	No
Number of vehicles involved in the accident	2
Was anybody injured in the Accident?	No
Was any injured conveyed to hospital by ambulance?	-
Was any other material or property damaged?	Yes
Number of Passengers (Including Driver)	0
Has the driver been approached by unknown person(s) soliciting/offering accident claims assistance?	No

DETAILS OF POLICE ACTION

Was the accident reported to the police?	No
Was notice of intended Prosecution given?	No
If yes, against whom?	-

CIRCUMSTANCES OF ACCIDENT

REFER TO STATEMENT.

ATTACHMENT(S)

Are accident photos available for attachment?	Yes
Was there any video captured by Car Camera?	No
Was there any audio recorded?	No

DETAILS OF OTHER VEHICLE PROPERTY 1

Vehicle Registration Number	GBC9623D
Vehicle Manufacturer	-
Vehicle Model	-
Vehicle Variant	-
Vehicle Colour	-
Vehicle Category	Commercial vehicle
Name of Driver	-
Contact Number	-
Address	-
Address complement	-
Postcode	-
Insurance Company Name	-

Nature Of Damage -
Details of property damaged in accident -
No. Of Passenger (Including Driver) -

SKETCH PLANIMPORTANT NOTICE

1. Please report correctly the details of the accident to speed up the claims process.
2. This Form must be completed by the Policyholder and/or the Authorised Driver.
3. Information provided must be as truthful and accurate as possible. Any willful misrepresentation or withholding of material facts may allow insurance companies to repudiate policy liability.
4. The issue and acceptance of this Form by insurance companies is not an admission of policy liability on the part of the insurance companies.
5. Any false reporting may be referred to the Police for investigation.
6. The report will be forwarded by the insurers of the GIA Records Management Centre established by the General Insurance Association of Singapore (GIA) for archiving and that copies of this report will for a fee be made available upon application by interested parties.
7. By the lodgement of this report to the insurers, you hereby consent to the archiving of this report at the centre and to copies of the report being made available aforesaid.
8. Consent under the Personal Data Protection Act (PDPA)
I understand, acknowledge, agree and consent that :
(a) My insurer, my workshop and the General Insurance Association of Singapore ("GIA") may/are permitted to collect, use, disclose and/or process my personal data/personal information set out in this [form] and any other personal information provided by me or possessed by my insurer (collectively the "Personal Information") and disclose and transfer such Personal Information to all insurer(s) who have insured vehicle(s) involved in this accident (all insurer(s) who have insured vehicle(s) involved in this accident shall be collectively referred to as the "Insurers"), the Insurers' law yers/law firms, the Monetary Authority of Singapore and any relevant government agency/authority (such as the police), for the purpose(s) of :
(i) processing, handling and/or dealing with my claims including the settlement of the claims and any necessary investigations relating to the claims;
(ii) investigating the accident and/or my claims;
(iii) carrying out and/or dealing with my instructions or responding to any enquiries by me;
(iv) administering my claims (including the mailing of correspondence, statements, invoices, reports or notices to me, which could involve disclosure of certain personal data about me to bring about delivery of the same as well as on the external cover of envelopes/mail packages); and/or
(v) complying with applicable law in administering, processing, handling and/or dealing with my claims.
(collectively the "Purposes")
(b) all insurer(s) who have insured vehicle(s) involved in this accident and the Insurers' law yers/law firms, may/are permitted to collect, use, disclose and/or process my Personal Information for one or more of the above Purposes; and
(c) my Personal Information may/can be disclosed by any of the Insurers and/or GIA to their third party service providers or agents (including their law yers/law firms), which may be sited outside of Singapore, for one or more of the above Purposes.

Policyholder's Signature / Date & Time

Driver's Signature (if driver is not the policyholder) / Date & Time

Witnessed by Reporting Centre Personnel

Sketch Plan

BK 283 Choa Chu Kang Ave 3

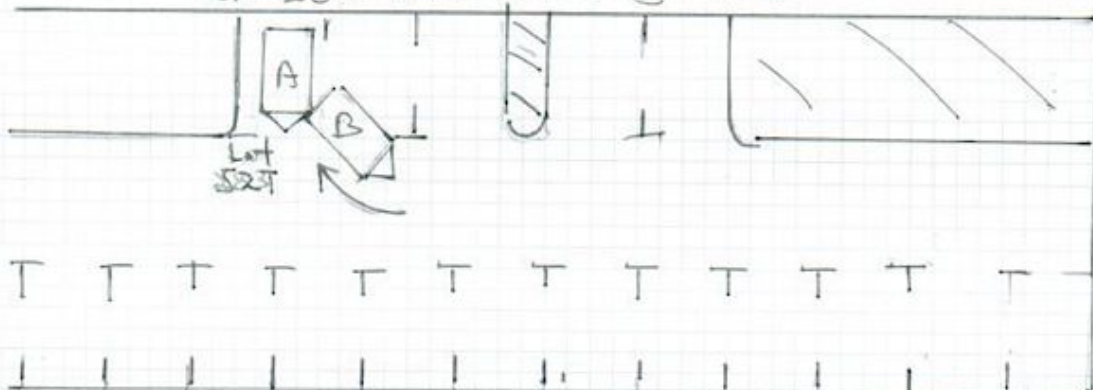

(A) SJM 5362 K

(B) GBC 9623 D

Describe Circumstances of the Accident

On 28/02/2021 at about 2030 hrs at open Car Park of Blk 283 Choa Chu Kang Ave 3. My vehicle was stationary parked at the above mentioned Car Park lot no. 52T on 28/02/2021 at about 1700 hrs and everything was intact. When I went back to my vehicle on 01/03/2021 at about 1030 hrs, I realised that my vehicle (A) left front Portion was seriously damaged. There was a note on my windscreen stated a Phone number and was told to call the number. I called the number and understand from him that he was trying to reverse his vehicle (B) into the Car Park lot on the left beside my vehicle and hence collided onto my left front Portion of my vehicle (A) causing damages to my vehicle. As the damages was quite serious as such I was told to make a claim against his insurance.

(A) SJM 5362 K

(B) GBC 9623 D

Note: Please note that your insurer may have 14 days time frame for you to submit an Own Damage Claim under your own comprehensive policy. Please check your policy for more information.

Declaration

I/We declare the foregoing particulars are true in every respect.

Policyholder's Signature / Date & Time

Driver's Signature (if driver is not the policyholder) / Date & Time

Witnessed by Reporting Centre Personnel













