

# SINGAPORE ACCIDENT STATEMENT

## IMPORTANT NOTICE

1. Please report correctly the details of the accident to speed up the claims process.
2. This Form must be completed by the Policyholder and/or the Authorised Driver
3. Information provided must be as truthful and accurate as possible. Any wilful misrepresentation or withholding of material facts may allow insurance companies to repudiate policy liability.
4. The issue and acceptance of this Form by insurance companies is not an admission of policy liability on the part of the insurance companies.
5. **Any false reporting may be referred to the Police for investigation.**
6. This report will be forwarded by the insurers of the GIA Records Management Centre established by the General Insurance Association of Singapore (GIA) for archiving and that copies of this report will, for a fee, be made available upon application by interested parties.
7. By the lodgement of this report to the insurers, you hereby consent to the archiving of this report at the centre and to copies of the report being made available aforesaid.

## ACCIDENT STATEMENT

Date of Submission ..... 24/02/2021 16:24 (SGT)  
Date of Accident ..... 24/02/2021 08:10 (SGT)  
Exact Location of Accident ..... PIE, Singapore  
Additional Location Information ..... TWDS JALAN BAHAR EXIT  
Country/State of Loss ..... Singapore

## DETAILS OF OWN VEHICLE

Vehicle Registration Number ..... YN9852D

### INSURED/POLICYHOLDER

Is company? ..... Yes  
Name Of Registered Owner ..... DEVELCO LANDSCAPE PTE LTD  
Company Reg No ..... 199806255W  
Email Address ..... CKVANAN45@GMAIL.COM  
Mobile Phone No ..... (Phone) +65-67793810  
Alternative Phone No ..... (Office) +65-67793810

### VEHICLE PARTICULARS

Manufacturer ..... Isuzu  
Model ..... NPR85UH5A  
Variant ..... -  
Exact purpose for which vehicle was being used at time of accident ..... Employment  
Are you claiming under your own insurance policy for repair to your vehicle? ..... No - Reporting only  
Vehicle Category ..... Commercial vehicle

### INSURANCE COMPANY

Name of Insurance Company ..... China Taiping Insurance  
Type of Coverage ..... Comprehensive  
Fleet Policy ..... No  
Policy Number ..... DMCVSNW000101002000  
Cover Note Number ..... -

### DRIVER

Name of Driver ..... CHIDAMBARAM KALAIVANAN  
Passport No/FIN ..... G8748371T  
Date Of Birth ..... 04/05/1995  
Occupation ..... Outdoor

Date Of Driving Pass .....	26/03/2020
Driving experience .....	11 MONTHS
Gender .....	Male
Mobile Number .....	(Phone) +65-96127214
Alt. Phone Number .....	-
Email Address .....	CKVANAN45@GMAIL.COM
Address .....	48 TOH GUAN RD EAST #01-63
Address complement .....	-
Postcode .....	608582
Is the driver the policyholder? .....	No
If No, Relationship of the Driver with the Insured .....	Employee
Does Driver Own Other Vehicles? .....	No
Vehicle Registration Number of Other Vehicle Owned by Driver .....	-
Insurance Company of Other Vehicle Owned by Driver .....	-

#### GENERAL INFORMATION OF THE ACCIDENT

Type of Accident .....	Collision - Head to Rear
Weather Conditions .....	Clear
Road Surface .....	Dry

#### OTHER INFORMATION

Was any foreign vehicle involved in the accident? .....	No
Number of vehicles involved in the accident .....	2
Was anybody injured in the Accident? .....	No
Was any injured conveyed to hospital by ambulance? .....	-
Was any other material or property damaged? .....	Yes
Number of Passengers (Including Driver) .....	3
Has the driver been approached by unknown person(s) soliciting/offering accident claims assistance? .....	No

#### PASSENGER 1

Name .....	PASSENGER
Gender .....	Male

#### PASSENGER 2

Name .....	PASSENGER
Gender .....	Male

#### DETAILS OF POLICE ACTION

Was the accident reported to the police? .....	No
Was notice of intended Prosecution given? .....	No
If yes, against whom? .....	-

#### CIRCUMSTANCES OF ACCIDENT

#### REFER TO SKETCH PLAN

#### ATTACHMENT(S)

Are accident photos available for attachment? .....	No
Was there any video captured by Car Camera? .....	No
Was there any audio recorded? .....	No

#### DETAILS OF OTHER VEHICLE PROPERTY 1

Vehicle Registration Number .....	SJT8141A
Vehicle Manufacturer .....	-
Vehicle Model .....	-
Vehicle Variant .....	-

Vehicle Colour .....	-
Vehicle Category .....	Private car
Name of Driver .....	-
Contact Number .....	-
Address .....	-
Address complement .....	-
Postcode .....	-
Insurance Company Name .....	-
Nature Of Damage .....	-
Details of property damaged in accident .....	-
No. Of Passenger (Including Driver) .....	-

**SKETCH PLAN****IMPORTANT NOTICE**

1. Please report **correctly** the details of the accident to speed up the claims process.
2. This Form must be **completed by the Policyholder and/or the Authorised Driver**.
3. Information provided must be as **truthful and accurate as possible**. Any wilful misrepresentation or withholding of material facts may allow insurance companies to **repudiate policy liability**.
4. The issue and acceptance of this Form by insurance companies is not an admission of policy liability on the part of the insurance companies.
5. **Any false reporting may be referred to the Police for investigation.**
6. The report will be forwarded by the insurers of the GIA Records Management Centre established by the General Insurance Association of Singapore (GIA) for archiving and that copies of this report will for a fee be made available upon application by interested parties.
7. By the lodgment of this report to the insurers, you hereby consent to the archiving of this report at the centre and to copies of the report being made available aforesaid.
8. **Consent under the Personal Data Protection Act (PDPA)**

I understand, acknowledge, agree and consent that:

- (a) My insurer, my workshop and the General Insurance Association of Singapore ("GIA") may/are permitted to collect, use, disclose and/or process my personal data/personal information set out in this [form] and any other personal information provided by me or possessed by my insurer (collectively the "Personal Information") and disclose and transfer such Personal Information to all insurer(s) who have insured vehicle(s) involved in this accident (all insurer(s) who have insured vehicle(s) involved in this accident shall be collectively referred to as the "Insurers"), the Insurers' lawyers/law firms, the Monetary Authority of Singapore and any relevant government agency/authority (such as the police), for the purpose(s) of :
  - (i) processing, handling and/or dealing with my claims including the settlement of the claims and any necessary investigations relating to the claims;
  - (ii) investigating the accident and/or my claims;
  - (iii) carrying out and/or dealing with my instructions or responding to any enquiries by me;
  - (iv) administering my claims (including the mailing of correspondence, statements, invoices, reports or notices to me, which could involve disclosure of certain personal data about me to bring about delivery of the same as well as on the external cover of envelopes/mail packages); and/or
  - (v) complying with applicable law in administering, processing, handling and/or dealing with my claims.(collectively the "Purposes")
- (b) all insurer(s) who have insured vehicle(s) involved in this accident and the Insurers' lawyers/law firms, may/are permitted to collect, use, disclose and/or process my Personal Information for one or more of the above Purposes; and
- (c) my Personal Information may/can be disclosed by any of the Insurers and/or GIA to their third party service providers or agents(including their lawyers/law firms), which may be sited outside of Singapore, for one or more of the above Purposes.
- (d) my Personal Information will also be collected and used to compile claims history for the purpose of fraud detection, investigation and management in present and all future claims.
- (e) the information so collected under (d) above may be shared / disclosed:
  - (i) to all insurers and/or any other third parties that assist in evaluating, investigating, controlling or managing fraud, regulators, law enforcement and government agencies as reasonably required for the purposes stated, or
  - (ii) for complying with requirements under any regulations, laws or court orders.

  
Policyholder's Signature  
Date & Time:

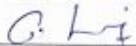
  
Driver's Signature  
(If driver is not the policyholder)  
Date & Time:

  
Reporting Centre Personnel's Signature  
Name:  
NRIC/FIN No.:

SKETCH PLAN

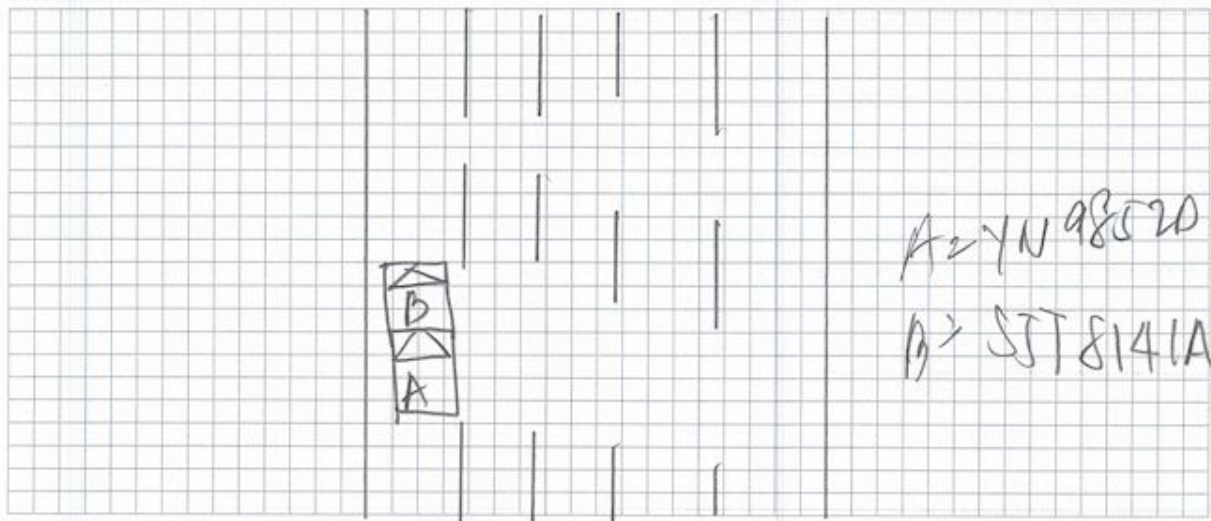

DESCRIBE CIRCUMSTANCES OF THE ACCIDENT

on 24/02/2021 at 0810 hrs I was travelling along PIE towards Jalan Bahar Exit. I was in the left most lane when a vehicle wish to cut into my lane abruptly but then move back to his lane. This caused my vehicle to hit onto vehicle B.

DECLARATION

I/We declare the foregoing particulars are true in every respect.

Policyholder's Signature  
Date & Time:

GIARMC SketchPlanForm\_V3

Driver's Signature  
(If driver is not the policyholder)  
Date & Time:

Reporting Centre Personnel's Signature  
Name:  
NRIC/FIN No.:





中国太平保险(新加坡)有限公司  
CHINA TAIPING INSURANCE (SINGAPORE) PTE. LTD.

Motor Commercial

MZ300/C

N SN

AN0666A

Cov. Type: C

**CERTIFICATE OF INSURANCE**

Motor Vehicles (Third-Party Risks and Compensation) Act (Chapter 189)  
Motor Vehicles (Third-Party Risks and Compensation) Rules, 1960  
Road Transport Act, 1987 (Malaysia)  
Motor Vehicles (Third-Party Risks) Rules, 1959 (Malaysia)

CERTIFICATE No.	DMCVSNW00101002000	Engine No.: 4JJ11Z6883 Cha. No.: JAANPR85HF7100465
1. Index Mark and Registration Number of Vehicle	YN9852D	AUTOSAFE =====
2. Name of Policy Holder	DEVELCO LANDSCAPE PTE LTD	
3. Effective date of the Commencement of Insurance for the purposes of the Regulations, Ordinance or Enactment	09/11/2020	Excess Sect I . S\$550.00 EX ON WINDSCREEN . S\$100.00
4. Date of Expiry of Insurance	08/11/2021	
5. Persons or Classes of Persons entitled to drive* Any person who is driving on the Policyholder's order or with their permission.  Provided that the person driving is permitted in accordance with the licensing or other laws or regulations to drive the Motor Vehicle or has been so permitted and is not disqualified by order of a Court of Law or by reason of any enactment or regulation in that behalf from driving the Motor Vehicle.		
6. Limitations as to use:* (1) Use in connection with the Policyholder's business. (2) Use for the carriage of passengers (other than for hire or reward) in connection with the Policyholder's business. (3) Use for social, domestic or pleasure purposes.  The Policy does not cover (1) Use for hire or reward or racing, pace-making, reliability trial or speed testing. (2) Use whilst drawing a trailer except the towing of any one disabled mechanically propelled vehicle.		
HIRE PURCHASE CO.: DAIMLER FINANCIAL SVCS AFRICA & ASIA PACIFIC LTD * Limitations rendered inoperative by Section 8 of the Motor Vehicles (Third-Party Risks and Compensation) Act (Chapter 189) and Section 95 of the Road Transport Act 1987 (Malaysia), are not to be included under these headings.		

**I/We hereby Certify** that the policy to which this Certificate relates is issued in accordance with the provisions of the Motor Vehicles (Third-Party Risks and Compensation) Act (Chapter 189) and Part IV of the Road Transport Act, 1987 (Malaysia).

Please see reverse

For CHINA TAIPING INSURANCE (SINGAPORE) PTE. LTD.

Issued By: JUN SHI INSURANCE AGENCY  
Authorised Officer

Authorised Signatory

China Taiping Insurance (Singapore) Pte. Ltd. (Co. Reg. No. 200208384E)  
3 Anson Road #16-00 Springleaf Tower Singapore 079909

☎ 6389 6111

☎ 6222 1033

🌐 www.sg.cntaiping.com























