

ASS. REC. BY: Tau J MREF: CS/SMO21002692/T1f3

CS/SMO21002692/T1Uff3

ASSIGNMENT

From: _____ Date: _____

Estimated Cost: _____

OD/TP/WS/TP RES / OD RES / EVA / INV / MV

To Inspect Vehicle No: _____

at Workshop m/s _____

of _____

Insured: _____

Policy No. _____

Claims No. _____

Sum Insured: _____ Excess: _____

(Client's Record)

Make of Veh: _____

(Policy Condition)

Remark: The veh had commenced its
repair at the time of inspection.

N/S	O/S

Bal. or Market Value: \$53K

IDAC Accident Report: _____ Consistent? : Yes or No

GIA / PR Seen: _____ Consistent? : Yes or No

Est. Repairs: _____ days Res.: Yes or No

Lum Sum: _____ % 3 Val.: Yes or No

CA / REV / REP. / 24 HRS

Date: _____ Person Contacted: John

Vehicle: IN / OUT

Veh No: SMH7584P Yr Regn: 2016, March

Type: M.Car / M.Cycle / Bus / Van / Lorry / Taxi / Prime Mover /

Truck / Trailer or _____

Make: Toyota Altis c.c. 1598Colour: Silver A/C: Insured / Std / NI / NASp. Reading: 86387 T/Radio: Insured / Std / NI / NA

Eng/No: _____

C/No: MR053REH104*548246

Gen. Cond: Good / Fair / Poor / Burnt

Steering: Inorder / Jammed / Leaked / Burnt or _____

Brake: Inorder / Jammed / Leaked / Burnt or _____

Mod: Nil / S/Rim / STD A/Rim or _____

Tyre Size: F: 205/55R16R: 175BS / DUN / EXNOVA / GY / FS / LIZA / MIC / OHTSU / PIR / SUMI /
TOYO / YOKO or _____

Front: _____ Rear: _____

R/Bal. 6 mm R/Bal. 6 mmL/Bal. 6 mm L/Bal. 6 mmD.O.A. _____ D.O.I. 3/3/21Survey held at AP Auto

Des. of Damages: Frt / Rear / O/S / N/S / U/C / Rooftop or _____

The U/C / Chassis frame / Body Structure affected due to collision.

Date / Time Action / Instruction

finalise at \$5500 and 7 repair days

red:14016.89 ; 71%

Date/Time, File Pass to?

☐

: Preli. Report

1)

☐

: Final Report

Date/Time, File Return to?

2)

Days Of Repair: _____

Resurvey No. of Trip: _____

Survey Fee: _____

Transportation: _____

Add Fee: ☐ : Site Insp (\$ _____)☐ : Interview (\$ _____)☐ : Tech. Invs (\$ _____)☐ : Weekend (\$ _____)

S + RS \$ _____

Photos _____

Others _____

TOTAL

Rep. Format: _____

Lump Sum / L.B.L. (%) _____

Estimation

Date
Vehicle SMH 7584 P
Make/Model TOYOTA COROLLA ALTIS
Chassis No. MR053REH104548246

No.	Description	Unit	Unit Price	Amount
	Parts Replacment			
1	BOOTLID	1	\$ 761.50	\$ <i>bt</i> ✓ 761.50
2	BOOTLID LOGO - TOYOTA	1	\$ 95.00	\$ <i>net</i> ✓ 95.00
3	BOOTLID EMBLEM - COROLLA	1	\$ 60.40	\$ <i>net</i> ✓ 60.40
4	BOOTLID EMBLEM - ALTIS	1	\$ 62.10	\$ <i>net</i> ✓ 62.10
5	BOOTLID LAMP L+R	2	\$ 358.90	\$ <i>LH X RH</i> ✓ 717.80
6	BOOTLID CHROME GARNISH	1	\$ 237.45	\$ <i>cm</i> ✓ 237.45
7	BOOTLID LOCK CYLINDER	1	\$ 197.00	\$ <i>x</i> 197.00
8	BOOTLID NUMBER PLATE LAMP L+R	2	\$ 90.45	\$ <i>x</i> 180.90
9	BOOTLID INNER TRIM	1	\$ 261.40	\$ <i>x</i> 261.40
10	BOOTLID HINGE L+R	2	\$ 63.90	\$ <i>Ry</i> 127.80
11	BOOTLID LOCK	1	\$ 351.80	\$ <i>bt</i> ✓ 351.80
12	BOOTLID LOCK CATCH	1	\$ 85.00	\$ <i>x</i> 85.00
13	BOOTLID WEATHERSTRIP	1	\$ 324.70	\$ <i>net</i> ✓ 324.70
14	TAIL LAMP L+R	2	\$ 398.75	\$ <i>cm</i> ✓ 797.50
15	TAIL LAMP LOWER BRACKET L+R	2		\$ <i>x</i> -
16	TAIL LAMP PANEL L+R	2	\$ 129.50	\$ <i>x</i> 259.00
17	REAR BUMPER	1	\$ 497.90	\$ <i>de</i> ✓ 497.90
18	REAR BUMPER REFLECTOR L+R	2	\$ 60.20	\$ <i>cm</i> ✓ 120.40
19	REAR BUMPER RETAINER L+R	2	\$ 125.00	\$ <i>net</i> ✓ 250.00
20	REAR BUMPER REINFORCEMENT BAR	1	\$ 395.60	\$ <i>bt</i> ✓ 395.60
21	REAR BUMPER SPONGE	1	\$ 189.40	\$ <i>x</i> 189.40
22	REAR WINDSCREEN MOULDING	1	\$ 276.15	\$ <i>x</i> 276.15
23	REAR FENDER L+R	2	\$ 986.90	\$ <i>x</i> 1,973.80
24	REAR FENDER INNER TRIM L+R	2	\$ 325.80	\$ <i>x</i> 651.60
25	REAR FENDER COWLING L+R	2	\$ 62.45	\$ <i>tn</i> ✓ 124.90
26	END PANEL	1	\$ 597.65	\$ <i>bt</i> ✓ 597.65
27	END PANEL TOP GARNISH	1	\$ 255.30	\$ <i>de</i> ✓ 255.30
28	SPAREWHEEL PANEL	1	\$ 798.70	\$ <i>Ry</i> 798.70
29	SPAREWHEEL PANEL TOP BOARD	1	\$ 398.50	\$ <i>de</i> ✓ 398.50
30	EXHAUST PIPE	1	\$ 945.60	\$ <i>Ry bt</i> ✓ 945.60
31	EXHAUST MOUNTING SET	2	\$ 70.00	\$ <i>x</i> 140.00
32	EXHAUST HEATSHIELD	1	\$ 221.00	\$ <i>x</i> 221.00
			Less 25%	
			Total	\$ 9,266.89

	S/Nett Items				
1	REAR WINDSCREEN SEALANT	1	\$ 150.00	\$ X	150.00
2	BOOTLID INNER TRIM CLIPS	1	\$ 100.00	\$ X	100.00
3	REAR NUMBER PLATE	1	\$ 100.00	\$ X	100.00
4	REVERSE CAMERA	1	\$ 850.00	\$ X	850.00
5	TAIL LAMP CLIPS	1	\$ 50.00	\$ 200.00	50.00
6	TAIL LAMP PANEL SEALANT	2	\$ 150.00	\$ X	300.00
7	REAR BUMPER CLIPS	1	\$ 100.00	\$ 300.00	100.00
8	REAR BUMPER REVERSE SENSOR SET	1	\$ 300.00	\$ 200.00	300.00
9	END PANEL SEALANT	1	\$ 250.00	\$ 400.00	250.00
10	END PANEL TOP GARNISH CLIPS	1	\$ 100.00	\$ 100.00	100.00
11	REAR FENDER INNER TRIM CLIPS	2	\$ 100.00	\$ X	200.00
12	REAR FENDER COWLING CLIPS	2	\$ 100.00	\$ 200.00	200.00
13	SPAREWHEEL PANEL SEALANT	1	\$ 300.00	\$ X	300.00
			Total	\$	2,750.00

	LABOUR				
1	PANEL BEATING ON AFFECTED AREAS	1	2600	\$ 1000	2,600.00
2	SPRAY PAINT ON AFFECTED AREAS	1	2000	\$ 1000	2,000.00
3	TO RNR REAR EXHAUST	1	250	\$ 60.00	250.00
4	TO CHECK WIRING AND TAILLAMP FUNCTION	1	150	\$ 30	150.00
5	TO CHECK WIRING AND BOOTLID LAMP FUNCTION	1	150	\$ 30	150.00
6	TO UNLOAD AND UPHOISTERY REAR BOOT	1	400	\$ 60	400.00
7	TO CHECK WATER LEAK	1	150	\$ X	150.00
8	TO RNR FUEL TANK	1	300	\$ X	300.00
9	TO PERFORM DIAGNOSTIC AND CLEAR FAULTS	1	600	\$ X	600.00
10	TO RNR REAR BOOTLID MECHANISM	1	350	\$ 60	350.00
11	TO RNR REAR REVERSE SENSOR AND CHECK FUNCTION	1	150	\$ 20	150.00
12	TO PERFORM RUST PROOFING	1	400	\$ 40	400.00
			Total	\$	7,500.00

Parts Replacement Amount	\$	12,016.89
Total Amount For Labour	\$	7,500.00
Total Amount	\$	19,516.89

Taufik 97445449
 'WP' 3/3/21 @ 5pm
 L/S Resurvey after repair
 Taufik @ lkhank.com
 07days

LKK Auto Consultants hence notify
 the Repairer of the following:
 • To resurvey before/after spray painting
 • To display damaged part(s) during resurvey
 • Parts prices are subject to confirmation
 • Third party survey is on a "Without Prejudice" basis
 • No illegal modification(s) is allowed
 • Supplementary item(s) must be resurveyed and
 is subject to final approval from Insurance Company

Acknowledged by Repairer

Signature:

Date:

> Back to OneMotoring

Enquire PARF/COE Rebate for Registered Vehicle

Vehicle Owner Particulars

Owner ID Type: Singapore NRIC

Owner ID: 218D

Vehicle Details

Vehicle No.: SMH7584P

Vehicle to be Exported: No

Intended Deregistration Date: 31 Mar 2021

Vehicle Make: TOYOTA

Vehicle Model: COROLLA ALTIS CLASSIC 1.6 CVT

Primary Colour: Silver

Manufacturing Year: 2016

Engine No.: 1ZRX560462

Chassis No.: MR053REH104548246

Maximum Power Output: 90.0 kW (120 bhp)

Open Market Value: \$17,982.00

Original Registration Date: 14 Mar 2016

First Registration Date: 14 Mar 2016

Transfer Count: 1

Actual ARF Paid: \$17,982.00

Intended PARF Rebate Details

PARF Eligibility: Yes

PARF Eligibility Expiry Date: 13 Mar 2026

PARF Rebate Amount: \$12,587.00

Intended COE Rebate Details

COE Expiry Date: 13 Mar 2026

COE Category: A - Car up to 1600cc & 97kW (130bhp)

COE Period(Years): 10

QP Paid: \$43,000.00

COE Rebate Amount: \$21,291.00

Total Rebate Amount: \$33,878.00

The information contained herein is correct as at 25 Feb 2021

OK

SINGAPORE ACCIDENT STATEMENT

IMPORTANT NOTICE

1. Please report correctly the details of the accident to speed up the claims process.
2. This Form must be completed by the Policyholder and/or the Authorised Driver
3. Information provided must be as truthful and accurate as possible. Any wilful misrepresentation or withholding of material facts may allow insurance companies to repudiate policy liability.
4. The issue and acceptance of this Form by insurance companies is not an admission of policy liability on the part of the insurance companies.
5. Any false reporting may be referred to the Police for investigation.
6. This report will be forwarded by the insurers of the GIA Records Management Centre established by the General Insurance Association of Singapore (GIA) for archiving and that copies of this report will, for a fee, be made available upon application by interested parties.
7. By the lodgement of this report to the insurers, you hereby consent to the archiving of this report at the centre and to copies of the report being made available aforesaid.

ACCIDENT STATEMENT

Date of Submission	26/02/2021 13:51 (SGT)
Date of Accident	25/02/2021 13:05 (SGT)
Exact Location of Accident	Lor 2 Toa Payoh, Singapore
Additional Location Information	-
Country/State of Loss	Singapore

DETAILS OF OWN VEHICLE

Vehicle Registration Number	SMH7584P
-----------------------------	----------

INSURED/POLICYHOLDER

Is company?	No
Name Of Registered Owner	KOH WEN CONG
NRIC No	SXXXX218D
Email Address	KOHWENCONG@GMAIL.COM
Mobile Phone No	(Phone) +65-91088493
Alternative Phone No	+65-91088493

VEHICLE PARTICULARS

Manufacturer	Toyota
Model	Corolla
Variant	-
Exact purpose for which vehicle was being used at time of accident	Private use
Are you claiming under your own insurance policy for repair to your vehicle?	No - Claiming third party
Vehicle Category	Private car

INSURANCE COMPANY

Name of Insurance Company	NTUC
Type of Coverage	Comprehensive
Fleet Policy	No
Policy Number	5116408895
Cover Note Number	-

DRIVER

Name of Driver	KOH WEN CONG
NRIC No	SXXXX218D
Date Of Birth	03/09/1990
Occupation	Indoor

Date Of Driving Pass	13/05/2010
Driving experience	10 YEARS AND 9 MONTHS
Gender	Male
Mobile Number	(Phone) +65-91088493
Alt. Phone Number	+65-91088493
Email Address	KOHWENCONG@GMAIL.COM
Address	39 CHOA CHU KANG LOOP #04-08
Address complement	-
Postcode	689676
Is the driver the policyholder?	Yes
If No, Relationship of the Driver with the Insured	-
Does Driver Own Other Vehicles?	No
Vehicle Registration Number of Other Vehicle Owned by Driver	-
Insurance Company of Other Vehicle Owned by Driver	-

GENERAL INFORMATION OF THE ACCIDENT

Type of Accident	Collision - Head to Rear
Weather Conditions	Clear
Road Surface	Dry

OTHER INFORMATION

Was any foreign vehicle involved in the accident?	No
Number of vehicles involved in the accident	2
Was anybody injured in the Accident?	Yes
Was any injured conveyed to hospital by ambulance?	No
Was any other material or property damaged?	Yes
Number of Passengers (Including Driver)	2
Has the driver been approached by unknown person(s) soliciting/offering accident claims assistance?	No

PASSENGER 1

Name	SHERISSA NG
Gender	Female

DETAILS OF POLICE ACTION

Was the accident reported to the police?	No
Was notice of intended Prosecution given?	No
If yes, against whom?	-

CIRCUMSTANCES OF ACCIDENT

REFER TO STATEMENT.

ATTACHMENT(S)

Are accident photos available for attachment?	Yes
Was there any video captured by Car Camera?	No
Was there any audio recorded?	No

DETAILS OF OTHER VEHICLE PROPERTY 1

Vehicle Registration Number	SLS2629G
Vehicle Manufacturer	-
Vehicle Model	-
Vehicle Variant	-
Vehicle Colour	-
Vehicle Category	Private car
Name of Driver	-
Contact Number	-

Address	-
Address complement	-
Postcode	-
Insurance Company Name	-
Nature Of Damage	-
Details of property damaged in accident	-
No. Of Passenger (Including Driver)	-

INJURED PERSONS DETAILS

INJURED 1

Name of injured person	KOH WEN CONG
Address	-
Address Complement	-
Post Code	-
Approximate Age Years Old	-
Injuries Sustained	BODY
Injured person in which vehicle?	SMH7584P
Were seat belts worn?	Yes
Was this injured conveyed to hospital by ambulance?	No

INJURED 2

Name of injured person	SHERISSA NG
Address	-
Address Complement	-
Post Code	-
Approximate Age Years Old	-
Injuries Sustained	BODY
Injured person in which vehicle?	SMH7584P
Were seat belts worn?	Yes
Was this injured conveyed to hospital by ambulance?	No

SKETCH PLAN

IMPORTANT NOTICE

1. Please report correctly the details of the accident to speed up the claims process.
2. This Form must be completed by the Policyholder and/or the Authorised Driver.
3. Information provided must be as truthful and accurate as possible. Any wilful misrepresentation or withholding of material facts may allow insurance companies to repudiate policy liability.
4. The issue and acceptance of this Form by insurance companies is not an admission of policy liability on the part of the insurance companies.
5. Any false reporting may be referred to the Police for investigation.
6. The report will be forwarded by the insurers of the GIA Records Management Centre established by the General Insurance Association of Singapore (GIA) for archiving and that copies of this report will for a fee be made available upon application by interested parties.
7. By the lodgement of this report to the insurers, you hereby consent to the archiving of this report at the centre and to copies of the report being made available aforesaid.

8. Consent under the Personal Data Protection Act (PDPA)

I understand, acknowledge, agree and consent that:

(a) My insurer, my workshop and the General Insurance Association of Singapore ("GIA") may/are permitted to collect, use, disclose and/or process my personal data/personal information set out in this [form] and any other personal information provided by me or possessed by my insurer (collectively the "Personal Information") and disclose and transfer such Personal Information to all insurer(s) who have insured vehicle(s) involved in this accident (all insurer(s) who have insured vehicle(s) involved in this accident shall be collectively referred to as the "Insurers"), the Insurers' lawyers/law firms, the Monetary Authority of Singapore and any relevant government agency/authority (such as the police), for the purpose(s) of:

- (i) processing, handling and/or dealing with my claims including the settlement of the claims and any necessary investigations relating to the claims;
- (ii) investigating the accident and/or my claims;
- (iii) carrying out and/or dealing with my instructions or responding to any enquiries by me;
- (iv) administering my claims (including the mailing of correspondence, statements, invoices, reports or notices to me, which could involve disclosure of certain personal data about me to bring about delivery of the same as well as on the external cover of envelopes/mail packages); and/or
- (v) complying with applicable law in administering, processing, handling and/or dealing with my claims.

(collectively the "Purposes")

(b) all insurer(s) who have insured vehicle(s) involved in this accident and the Insurers' lawyers/law firms, may/are permitted to collect, use, disclose and/or process my Personal Information for one or more of the above Purposes; and

(c) my Personal Information may/can be disclosed by any of the Insurers and/or GIA to their third party service providers or agents (including their lawyers/law firms), which may be sited outside of Singapore, for one or more of the above Purposes.

[Signature] 25/02
Policyholder's Signature / Date & Time

[Signature] 25/02
Driver's Signature (If driver is not the policyholder) / Date & Time

[Signature]
Witnessed by Reporting Centre Personnel

Sketch Plan

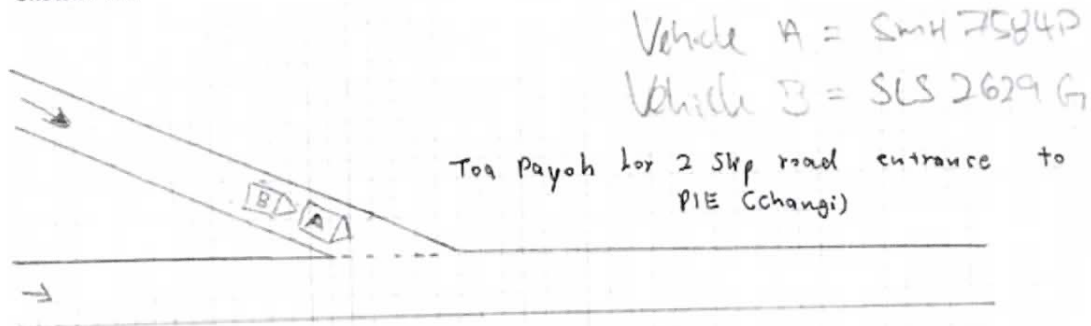

Describe Circumstances of the Accident

On the stated time and date I Vehicle A was travelling straight on the stated lane. As I reach the stop line, I slowed my vehicle down and came to a complete stop. Suddenly vehicle B collided into my vehicle rear portion.

Declaration

We declare the foregoing particulars are true in every respect.

Ch 25/02
Policyholder's Signature / Date & Time

Ch 25/02.
Driver's Signature (If driver is not the policyholder) / Date & Time

H
Witnessed by Reporting Centre Personnel