

SINGAPORE ACCIDENT STATEMENT

IMPORTANT NOTICE

1. Please report correctly the details of the accident to speed up the claims process.
2. This Form must be completed by the Policyholder and/or the Authorised Driver
3. Information provided must be as truthful and accurate as possible. Any wilful misrepresentation or withholding of material facts may allow insurance companies to repudiate policy liability.
4. The issue and acceptance of this Form by insurance companies is not an admission of policy liability on the part of the insurance companies.
5. **Any false reporting may be referred to the Police for investigation.**
6. This report will be forwarded by the insurers of the GIA Records Management Centre established by the General Insurance Association of Singapore (GIA) for archiving and that copies of this report will, for a fee, be made available upon application by interested parties.
7. By the lodgement of this report to the insurers, you hereby consent to the archiving of this report at the centre and to copies of the report being made available aforesaid.

ACCIDENT STATEMENT

Date of Submission 24/02/2021 14:34 (SGT)
Date of Accident 22/02/2021 14:45 (SGT)
Exact Location of Accident Race Course Rd, Singapore
Additional Location Information -
Country/State of Loss Singapore

DETAILS OF OWN VEHICLE

Vehicle Registration Number GBD1123C

INSURED/POLICYHOLDER

Is company? Yes
Name Of Registered Owner CALMIC TRADING COMPANY
Company Reg No 28697600E
Email Address CALMICTRAD@SINGNET.COM.SG
Mobile Phone No (Phone) +65-81381630
Alternative Phone No +65-62942697

VEHICLE PARTICULARS

Manufacturer Nissan
Model Cabstar
Variant -
Exact purpose for which vehicle was being used at time of accident Employment
Are you claiming under your own insurance policy for repair to your vehicle? No - Claiming third party
Vehicle Category Commercial vehicle

INSURANCE COMPANY

Name of Insurance Company Great Eastern
Type of Coverage Comprehensive
Fleet Policy No
Policy Number V0108562
Cover Note Number 25/06/2020 - 24/06/2021

DRIVER

Name of Driver SIM POH CHIAN
NRIC No S7125147J
Date Of Birth 19/07/1971
Occupation Outdoor

Date Of Driving Pass	24/06/1995
Driving experience	25 YEARS AND 8 MONTHS
Gender	Male
Mobile Number	(Phone) +65-81381630
Alt. Phone Number	-
Email Address	CALMICTRAD@SINGNET.COM.SG
Address	440 ANG MO KIO AVE 10
Address complement	#12-1291
Postcode	560440
Is the driver the policyholder?	No
If No, Relationship of the Driver with the Insured	Employee
Does Driver Own Other Vehicles?	No
Vehicle Registration Number of Other Vehicle Owned by Driver	-
Insurance Company of Other Vehicle Owned by Driver	-

GENERAL INFORMATION OF THE ACCIDENT

Type of Accident	Collision - Change/cross lane
Weather Conditions	Clear
Road Surface	Dry

OTHER INFORMATION

Was any foreign vehicle involved in the accident?	No
Number of vehicles involved in the accident	2
Was anybody injured in the Accident?	No
Was any injured conveyed to hospital by ambulance?	-
Was any other material or property damaged?	Yes
Number of Passengers (Including Driver)	1
Has the driver been approached by unknown person(s) soliciting/offering accident claims assistance?	No

DETAILS OF POLICE ACTION

Was the accident reported to the police?	No
Was notice of intended Prosecution given?	No
If yes, against whom?	-

CIRCUMSTANCES OF ACCIDENT

PLS REFER TO THE SKETCH PLAN BY DRIVER

ATTACHMENT(S)

Are accident photos available for attachment?	Yes
Was there any video captured by Car Camera?	No
Was there any audio recorded?	No

DETAILS OF OTHER VEHICLE PROPERTY 1

Vehicle Registration Number	SH8217Y
Vehicle Manufacturer	-
Vehicle Model	-
Vehicle Variant	-
Vehicle Colour	-
Vehicle Category	Taxi
Name of Driver	JAMAL
Contact Number	(Phone) +65-83626719
Address	-
Address complement	-
Postcode	-
Insurance Company Name	-

Nature Of Damage -
Details of property damaged in accident -
No. Of Passenger (Including Driver) -

SKETCH PLANIMPORTANT NOTICE

1. Please report correctly the details of the accident to speed up the claims process.
2. This Form must be completed by the Policyholder and/or the Authorised Driver.
3. Information provided must be as truthful and accurate as possible. Any wilful misrepresentation or withholding of material facts may allow insurance companies to repudiate policy liability.
4. The issue and acceptance of this Form by insurance companies is not an admission of policy liability on the part of the insurance companies.
5. Any false reporting may be referred to the Police for investigation.
6. The report will be forwarded by the insurers of the GIA Records Management Centre established by the General Insurance Association of Singapore (GIA) for archiving and that copies of this report will for a fee be made available upon application by interested parties.
7. By the lodgment of this report to the insurers, you hereby consent to the archiving of this report at the centre and to copies of the report being made available aforesaid.
8. **Consent under the Personal Data Protection Act (PDPA)**

I understand, acknowledge, agree and consent that:

- (a) My insurer, my workshop and the General Insurance Association of Singapore ("GIA") may/are permitted to collect, use, disclose and/or process my personal data/personal information set out in this (form) and any other personal information provided by me or possessed by my insurer (collectively the "Personal Information") and disclose and transfer such Personal Information to all insurer(s) who have insured vehicle(s) involved in this accident (all insurer(s) who have insured vehicle(s) involved in this accident shall be collectively referred to as the "Insurers"), the Insurers' lawyers/law firms, the Monetary Authority of Singapore and any relevant government agency/authority (such as the police), for the purpose(s) of :
 - (i) processing, handling and/or dealing with my claims including the settlement of the claims and any necessary investigations relating to the claims;
 - (ii) investigating the accident and/or my claims;
 - (iii) carrying out and/or dealing with my instructions or responding to any enquiries by me;
 - (iv) administering my claims (including the mailing of correspondence, statements, invoices, reports or notices to me, which could involve disclosure of certain personal data about me to bring about delivery of the same as well as on the external cover of envelopes/mail packages); and/or
 - (v) complying with applicable law in administering, processing, handling and/or dealing with my claims.(collectively the "Purposes")
- (b) all insurer(s) who have insured vehicle(s) involved in this accident and the Insurers' lawyers/law firms, may/are permitted to collect, use, disclose and/or process my Personal Information for one or more of the above Purposes; and
- (c) my Personal Information may/can be disclosed by any of the Insurers and/or GIA to their third party service providers or agents(including their lawyers/law firms), which may be sited outside of Singapore, for one or more of the above Purposes.
- (d) my Personal Information will also be collected and used to compile claims history for the purpose of fraud detection, investigation and management in present and all future claims.
- (e) the information so collected under (d) above may be shared / disclosed:
 - (i) to all insurers and/or any other third parties that assist in evaluating, investigating, controlling or managing fraud, regulators, law enforcement and government agencies as reasonably required for the purposes stated, or
 - (ii) for complying with requirements under any regulations, laws or court orders.

 Policyholder's Signature
 Date & Time:

 Driver's Signature
 (If driver is not the policyholder)
 Date & Time:

 Reporting Centre Personnel's Signature
 Name:
 NRIC/FIN No.:

Date of accident: 22/2/21 Time: 1445 Location: RACE COURSE ROAD
 My Vehicle A: GSD 1123C Vehicle B: SH 8217Y Vehicle C: _____
 SKETCH PLAN

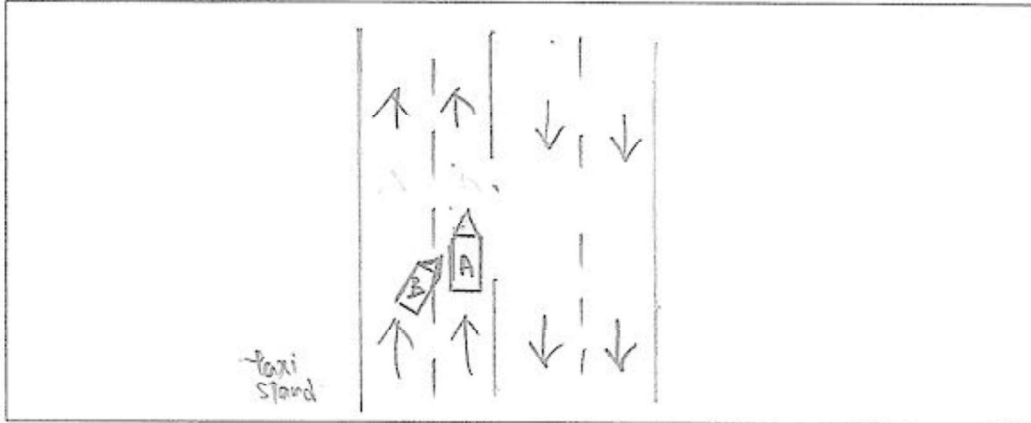

DESCRIBE CIRCUMSTANCES OF THE ACCIDENT

WHEN I DRIVING ALONG RACE COURSE ROAD STRAIGHT
 ON MY LANE WITH NORMAL SPEED. AN TAXI
 ON MY LEFT SIDE OF MY VEHICLE, SUDDENLY
 TURN TO MY LANE TRYING TO MAKE A 'U' TURN
 AND HIT ON MY LEFT VEHICLE DOORS.

☐ Claim OD/TP at Ah Lim Motor ☒ Claim OD/TP at other workshop ☐ Reporting Only

Remarks: Please forward a copy of my file accident report to:

My workshop :
 Email address :
 & myself :
 Email address :

Note: Please take note that your insurer have 14 days timeframe for you to submit own damage claim under you own policy. Kindly check with your own insurer for more information.

DECLARATION

I/We declare the foregoing particulars are true in every respect.

Policyholder's Signature
 Date & Time:

Driver's Signature
 (If driver is not the policyholder)
 Date & Time:

Reporting Centre Personnel's Signature
 Name:
 NRIC/FIN No.:

AH LIM MOTOR COMPANY

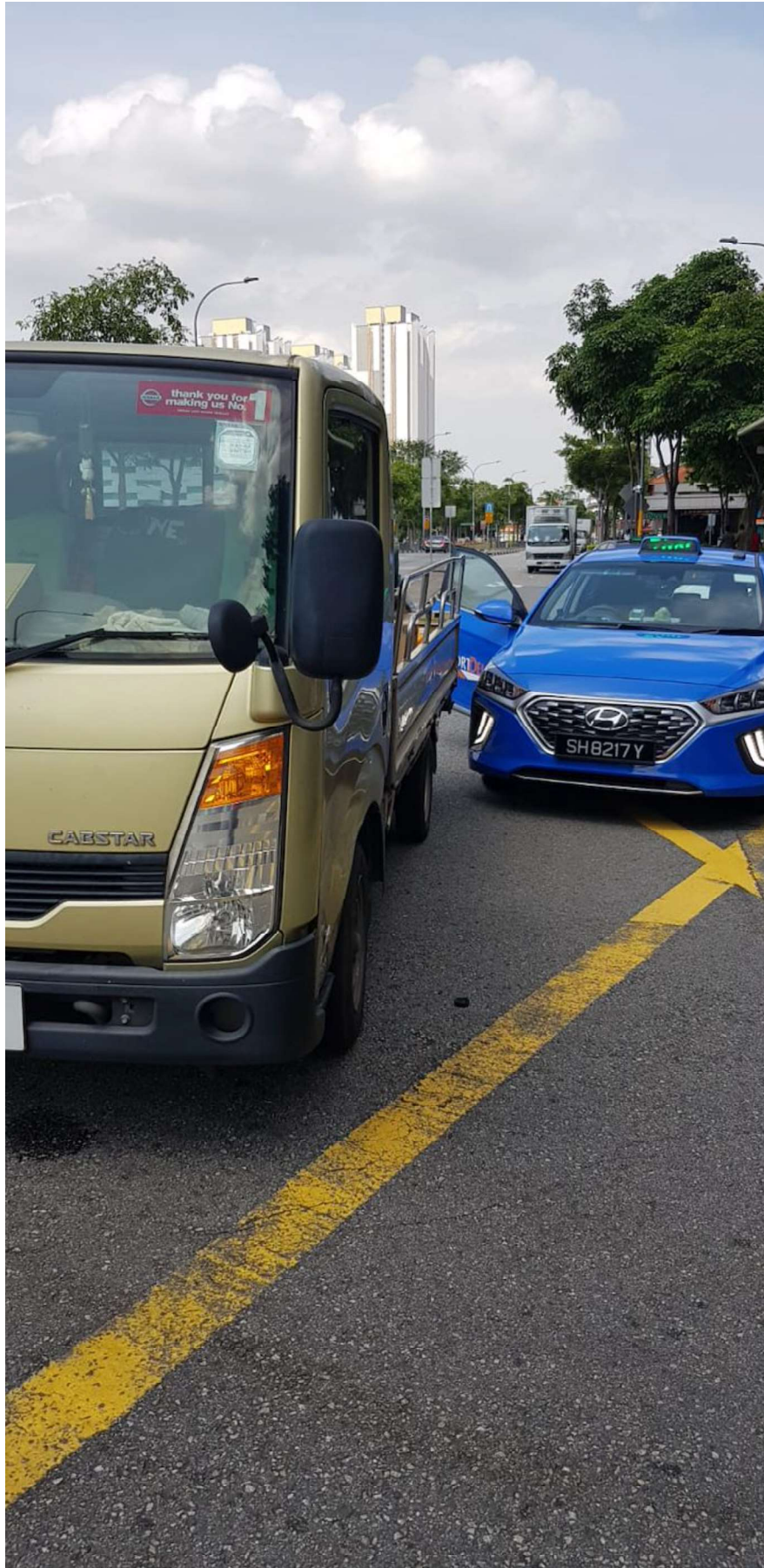











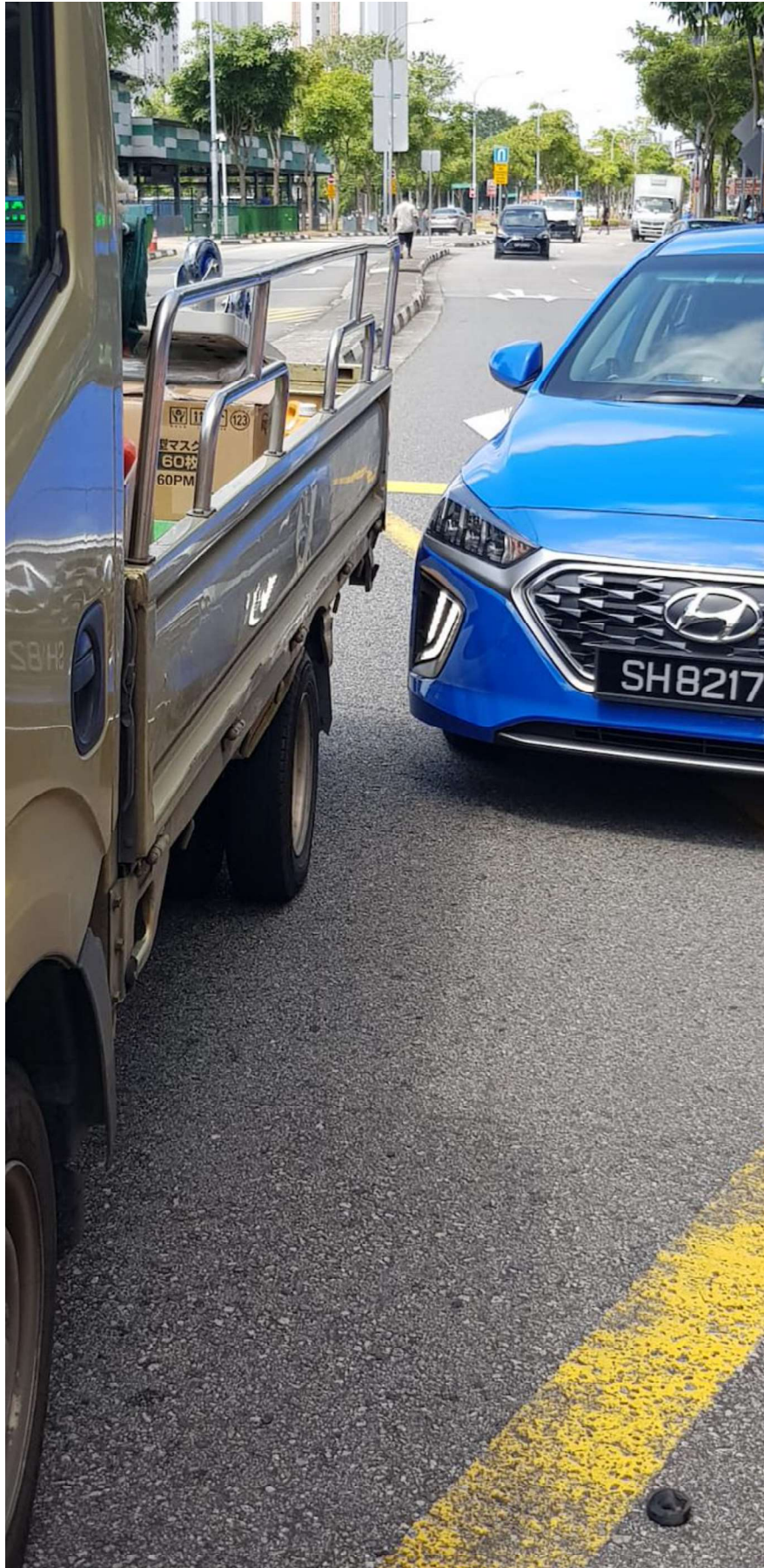





















For Customer Service please visit
1 Pickering Street
#01-01 Great Eastern Centre
Tel: +65 6248 2888 Fax: +65 6327 3080



Certificate of Insurance

ORIGINAL

The Motor Policy to which this Certificate relates is issued in accordance with the provisions of the following Legislation:
Motor Vehicles (Third-Party Risks and Compensation) Act (Cap.129) of the Revised Edition (Singapore)
Motor Vehicles (Third-Party Risks and Compensation) Rules, 1994 Edition (Singapore)
Motor Vehicles (Third-Party Risks) Rules, 1959 (of Federation of Malaya)
Road Transport Act 1967 (of Malaysia)
Road Transport (Amendment) Act 2019 (of Malaysia)

Form: ME300

Policy No. : 2020-V0108562-VCV-P001 Risk# : 0001
Policy Type : Commercial Vehicle Cover : Comprehensive

DESCRIPTION OF VEHICLES:

Vehicle Registration : GBD1123C
Vehicle Make & Model : NISSAN CABSTAR 3.0 5M/T ABS 2DR 2WD

Name of Insured : CALMIC TRADING COMPANY

Period of Insurance : 25-06-2020 (0000HRS) to 24-06-2021

PERSONS OR CLASSES OF PERSONS ENTITLED TO DRIVE *

Any person who is driving on the Policyholder's order or with their permission.

* Provided that the person driving is permitted in accordance with the licensing or other laws or regulations to drive the Motor Vehicle or has been so permitted and is not disqualified by order of a Court of Law or by reason of any enactment or regulation in that behalf from driving the Motor Vehicle.

And provided further that the Motor Vehicle is registered under the Road Traffic Act and its registration under the Road Traffic Act has not been cancelled at the time of the accident loss or damage.

LIMITATIONS AS TO USE

- (1) Use in Connection with the Policyholder's business.
 - (2) Use for the carriage of passengers (other than for hire or reward) in connection with the Policyholder's business.
 - (3) Use for social, domestic and pleasure purposes.
- The policy does not cover :-
- (1) Use for racing, pace-making, reliability trial or speed-testing.
 - (2) Use whilst drawing a trailer except the towing of any one disabled mechanically propelled vehicle.
 - (3) Use for the carriage of passengers for hire or reward.

Limitations rendered inoperative by Section 8 of the Motor Vehicles (Third Party Risks and Compensation) Act (Chapter 189) and Section 95 of the Road Transport Act, 1987 (of Malaysia) are not to be included under these headings.

Signed for and on behalf of the Company

[Handwritten Signature]

Authorized Signature

GSPH82

08-06-2020

Great Eastern General Insurance Limited (Reg. No. 1020 00003W)
(A wholly-owned subsidiary of Great Eastern Holdings Limited)
1 Pickering Street, #01-01 Great Eastern Centre, Singapore 048659
Tel: +65 6248 2888 Fax: +65 6532 2214 greatesterngeneral.com