



## SINGAPORE ACCIDENT STATEMENT

### IMPORTANT NOTICE

1. Please report correctly the details of the accident to speed up the claims process.
2. This Form must be completed by the Policyholder and/or the Authorised Driver
3. Information provided must be as truthful and accurate as possible. Any wilful misrepresentation or withholding of material facts may allow insurance companies to repudiate policy liability.
4. The issue and acceptance of this Form by insurance companies is not an admission of policy liability on the part of the insurance companies.
5. **Any false reporting may be referred to the Police for investigation.**
6. This report will be forwarded by the insurers of the GIA Records Management Centre established by the General Insurance Association of Singapore (GIA) for archiving and that copies of this report will, for a fee, be made available upon application by interested parties.
7. By the lodgement of this report to the insurers, you hereby consent to the archiving of this report at the centre and to copies of the report being made available aforesaid.

### ACCIDENT STATEMENT

Date of Submission ..... 22/02/2021 13:28 (SGT)  
Date of Accident ..... 21/02/2021 11:55 (SGT)  
Exact Location of Accident ..... Near 1 Clementi Loop, Singapore 129808  
Additional Location Information ..... CLEMENTI AVE 6 TOWARDS PIE  
Country/State of Loss ..... Singapore

### DETAILS OF OWN VEHICLE

Vehicle Registration Number ..... XE3875L / TRD4549Z

#### INSURED/POLICYHOLDER

Is company? ..... Yes  
Name Of Registered Owner ..... WATT WAH PETROLEUM HAULAGE PTE LTD  
Company Reg No ..... 1XXXXX115D  
Email Address ..... SEBASTIANCHUA@WATTWAHGROUP.COM  
Mobile Phone No ..... (Phone) +65-68632033  
Alternative Phone No ..... (Office) +65-68632033

#### VEHICLE PARTICULARS

Manufacturer ..... Man  
Model ..... Tgs  
Variant ..... -  
Exact purpose for which vehicle was being used at time of accident ..... Employment  
Are you claiming under your own insurance policy for repair to your vehicle? ..... No - Claiming third party  
Vehicle Category ..... Commercial vehicle

#### INSURANCE COMPANY

Name of Insurance Company ..... QBE  
Type of Coverage ..... ThirdPartyFireTheft  
Fleet Policy ..... No  
Policy Number ..... 8-V0025357-MVA-R001  
Cover Note Number ..... -

#### DRIVER

Name of Driver ..... HON HOCK NYEN  
NRIC No ..... SXXXX495A  
Date Of Birth ..... 07/02/1967  
Occupation ..... Outdoor



Date Of Driving Pass .....	25/08/1988
Driving experience .....	32 YEARS AND 6 MONTHS
Gender .....	Male
Mobile Number .....	(Phone) +65-97845496
Alt. Phone Number .....	-
Email Address .....	SEBASTIANCHUA@WATTWAHGROUP.COM
Address .....	469 CHOA CHU KANG AVE 3
Address complement .....	#11-99
Postcode .....	680469
Is the driver the policyholder? .....	No
If No, Relationship of the Driver with the Insured .....	Employee
Does Driver Own Other Vehicles? .....	No
Vehicle Registration Number of Other Vehicle Owned by Driver .....	-
Insurance Company of Other Vehicle Owned by Driver .....	-

#### GENERAL INFORMATION OF THE ACCIDENT

Type of Accident .....	Collision - Head to Rear
Weather Conditions .....	Clear
Road Surface .....	Dry

#### OTHER INFORMATION

Was any foreign vehicle involved in the accident? .....	No
Number of vehicles involved in the accident .....	2
Was anybody injured in the Accident? .....	No
Was any injured conveyed to hospital by ambulance? .....	-
Was any other material or property damaged? .....	Yes
Number of Passengers (Including Driver) .....	1
Has the driver been approached by unknown person(s) soliciting/offering accident claims assistance? .....	No

#### DETAILS OF POLICE ACTION

Was the accident reported to the police? .....	No
Was notice of intended Prosecution given? .....	No
If yes, against whom? .....	-

#### CIRCUMSTANCES OF ACCIDENT

PLEASE REFER TO THE SKETCH PLAN FOR ACCIDENT DETAIL

#### ATTACHMENT(S)

Are accident photos available for attachment? .....	Yes
Was there any video captured by Car Camera? .....	Yes
Was there any audio recorded? .....	No

#### DETAILS OF OTHER VEHICLE PROPERTY 1

Vehicle Registration Number .....	SJV5988H
Vehicle Manufacturer .....	Mercedes
Vehicle Model .....	E250
Vehicle Variant .....	-
Vehicle Colour .....	-
Vehicle Category .....	Private car
Name of Driver .....	-
Contact Number .....	(Phone) +65-83633228
Address .....	-
Address complement .....	-
Postcode .....	-
Insurance Company Name .....	-

Nature Of Damage ..... -  
Details of property damaged in accident ..... -  
No. Of Passenger (Including Driver) ..... -

## SKETCH PLAN

### IMPORTANT NOTICE

1. Please report **correctly** the details of the accident to speed up the claims process.
2. This Form must be **completed by the Policyholder and/or the Authorised Driver**.
3. Information provided must be as **truthful and accurate as possible**. Any wilful misrepresentation or withholding of material facts may allow insurance companies to **repudiate policy liability**.
4. The issue and acceptance of this Form by insurance companies is not an admission of policy liability on the part of the insurance companies.
5. **Any false reporting may be referred to the Police for investigation**.
6. The report will be forwarded by the insurers of the GIA Records Management Centre established by the General Insurance Association of Singapore (GIA) for archiving and that copies of this report will for a fee be made available upon application by interested parties.
7. By the lodgement of this report to the insurers, you hereby consent to the archiving of this report at the centre and to copies of the report being made available aforesaid.

### 8. Consent under the Personal Data Protection Act (PDPA)

I understand, acknowledge, agree and consent that:

(a) My insurer, my workshop and the General Insurance Association of Singapore ("GIA") may/are permitted to collect, use, disclose and/or process my personal data/personal information set out in this [form] and any other personal information provided by me or possessed by my insurer (collectively the "Personal Information") and disclose and transfer such Personal Information to all insurer(s) who have insured vehicle(s) involved in this accident (all insurer(s) who have insured vehicle(s) involved in this accident shall be collectively referred to as the "Insurers"), the Insurers' lawyers/law firms, the Monetary Authority of Singapore and any relevant government agency/authority (such as the police), for the purpose(s) of:

- (i) processing, handling and/or dealing with my claims including the settlement of the claims and any necessary investigations relating to the claims;
- (ii) investigating the accident and/or my claims;
- (iii) carrying out and/or dealing with my instructions or responding to any enquiries by me;
- (iv) administering my claims (including the mailing of correspondence, statements, invoices, reports or notices to me, which could involve disclosure of certain personal data about me to bring about delivery of the same as well as on the external cover of envelopes/mail packages); and/or
- (v) complying with applicable law in administering, processing, handling and/or dealing with my claims,

(collectively the "Purposes")

(b) all insurer(s) who have insured vehicle(s) involved in this accident and the Insurers' lawyers/law firms, may/are permitted to collect, use, disclose and/or process my Personal Information for one or more of the above Purposes; and

(c) my Personal Information may/can be disclosed by any of the Insurers and/or GIA to their third party service providers or agents (including their lawyers/law firms), which may be sited outside of Singapore, for one or more of the above Purposes.



Policyholder's Signature / Date & Time

Driver's Signature (If driver is not the policyholder) / Date & Time



Witnessed by Reporting Centre Personnel

### Sketch Plan

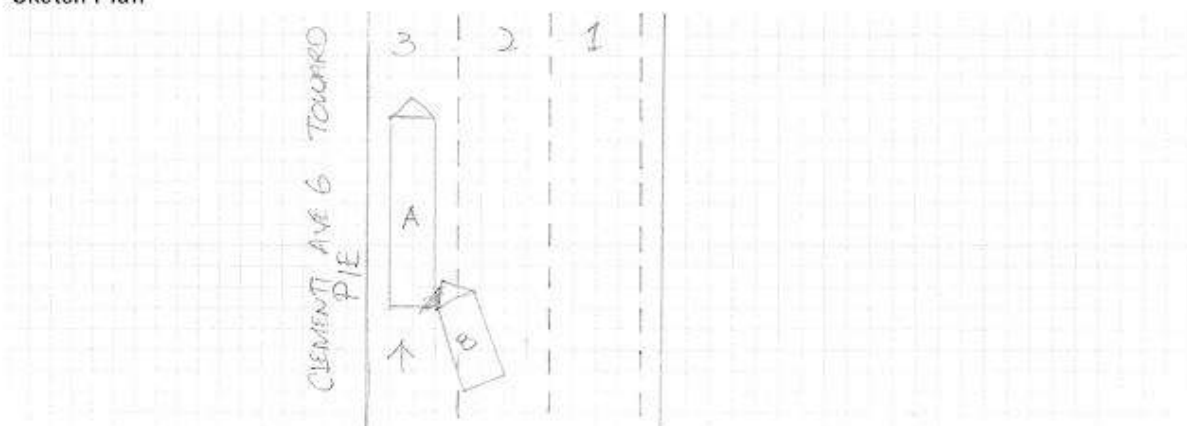

## Describe Circumstances of the Accident

ON 21/02/21 AT ABOUT 11:55 AM I WAS DRIVING MY COMPANY VEHICLE XE3875L/TRD 4549Z ALONG CLEMENTI AVE 6 TOWARDS PIE. SUDDENLY, A VEHICLE SIV 5928H BANG MU COMPANY TANKER FROM THE REAR. FOOTAGE & PHOTO WILL BE PROVIDED. I BRAKE AND STOP MY VEHICLE, I ALIGHT AND CHECK ANYONE WAS INJURED. NO ONE WAS INJURED AT THE POINT OF TIME. WE EXCHANGE PARTICULAR AND LEFT THE ACCIDENT SITE.

## Declaration

We declare the foregoing particulars are true in every respect.



Policyholder's Signature / Date & Time

Driver's Signature (If driver is not the policyholder) / Date & Time



Witnessed by Reporting Centre Personnel























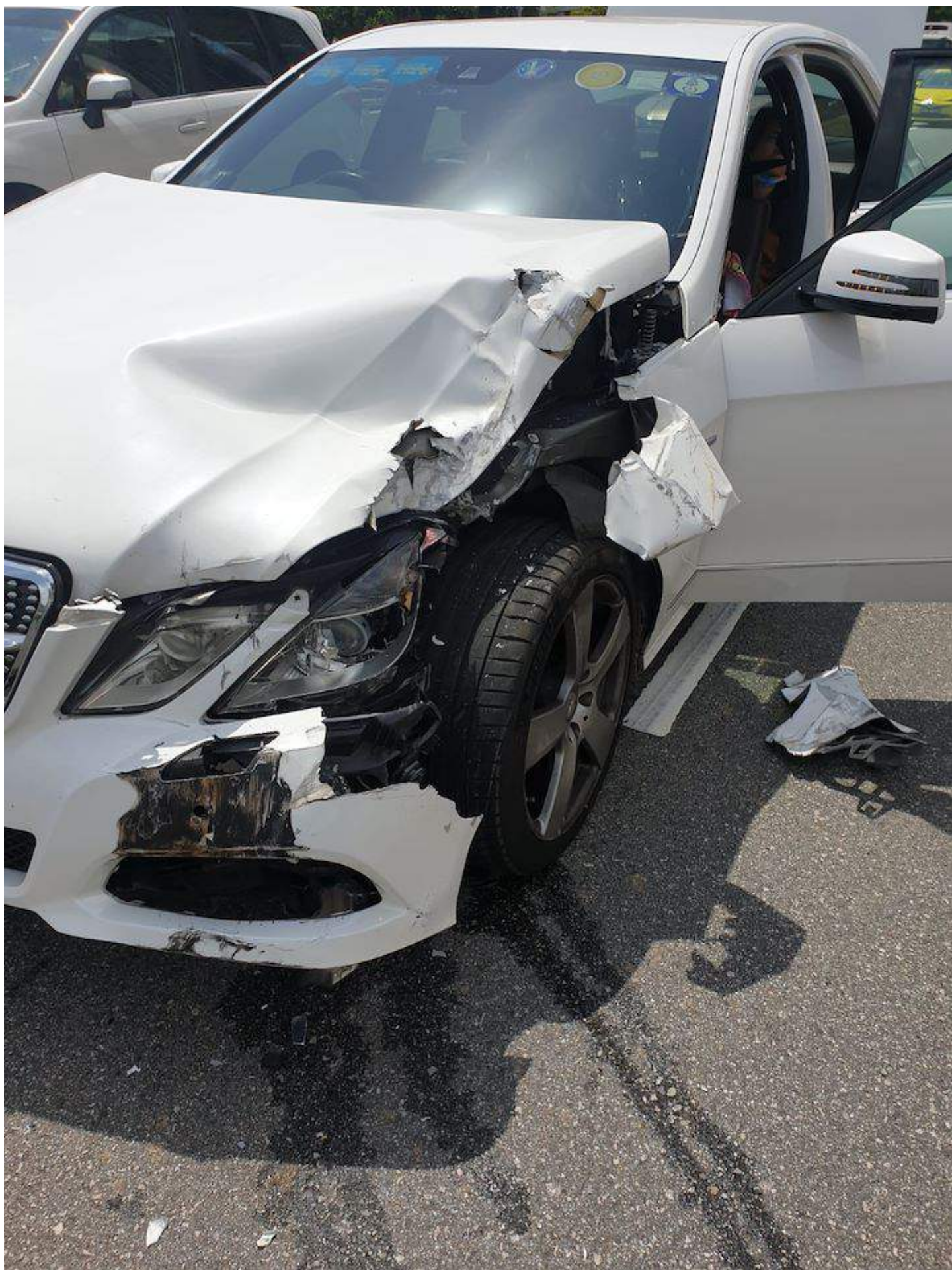





**QBE Insurance (Singapore) Pte Ltd**

A member of the worldwide QBE Insurance Group - Unique Entity No. 198401363C

1 Wallich Street, #35-01 Guoco Tower, Singapore 078881

Tel: 65-6224 8633 Fax: 65-6533 3270

GST Registration No.: M200844018

www.qbe.com.sg

**Certificate of Insurance**

MOTOR VEHICLES (THIRD-PARTY RISKS AND COMPENSATION) ACT (CHAPTER 189)

MOTOR VEHICLES (THIRD-PARTY RISKS AND COMPENSATION) RULE, 1960

ROAD TRANSPORT ACT, 1987 (MALAYSIA)

MOTOR VEHICLES (THIRD-PARTY RISKS) RULES, 1959 (MALAYSIA)

Certificate No.

**8-V0025364-MVA-R001**Account Name **INS HUB AGENCY**MCI Type **MZ312**1 Index Mark and Registration Number of Vehicle or Chassis No: **XE3875L**2 Name of Policyholder: **WATT WAH PETROLEUM HAULAGE PTE LTD**3 Effective date of Commencement of Insurance for the purpose of the Regulations: **01/01/2021**4 Date of Expiry: **31/12/2021**

5 Person or Classes of Person entitled to drive\*

**Any person provided he is in the Policyholder's employ and is driving on their order or with their permission**

Provided that the person driving is permitted in accordance with the licensing or other laws or regulations to drive the Motor Vehicle or has been so permitted and is not disqualified by order of a Court of Law or by reason of any enactment or regulation in that behalf from the driving the Motor Vehicle

And provided further that the Motor Vehicle is registered under the Road Traffic Act and its registration under the Road Traffic Act has not been cancelled at the time of the accident loss or damage

6 Limitations as to use\*

**Use in connection with the Policyholder's business.****Use for the carriage of passengers (other than for hire or reward) in connection with the Policyholder's business.****The Policy does not cover:-****(1) Use for hire or reward or racing, pace-making, reliability trial or speed testing.****(2) Use whilst drawing a greater number of trailers in all than is permitted by law.****(3) Use for the carriage of passengers for hire or reward.**

7 Limitations rendered inoperative by Section 8 of the Motor Vehicles (Third Party Risk and Compensation) Act (Chapter 189) and Section 95 of the Road Transport Act 1987 (Malaysia) are not to be included under these headings

**I/WE HEREBY CERTIFY that the Policy to which this certificate relates is issued in accordance with the provisions of the Motor Vehicle (Third-Party Risks and Compensation) Act (Chapter 189) and Part IV of the Road Transport Act, 1987 (Malaysia)**

QBE Insurance (Singapore) Pte Ltd

Authorized Signature

Date of Issue: 11/01/2021



**QBE Insurance (Singapore) Pte Ltd**

A member of the worldwide QBE Insurance Group - Unique Entity No. 198401363C

1 Wallich Street, #35-01 Guoco Tower, Singapore 078881

Tel: 65-6224 6633 Fax: 65-6533 3270

GST Registration No.: M200644018

www.qbe.com.sg

**Certificate of Insurance**

MOTOR VEHICLES (THIRD-PARTY RISKS AND COMPENSATION) ACT (CHAPTER 189)

MOTOR VEHICLES (THIRD-PARTY RISKS AND COMPENSATION) RULE, 1960

ROAD TRANSPORT ACT, 1987 (MALAYSIA)

MOTOR VEHICLES (THIRD-PARTY RISKS) RULES, 1959 (MALAYSIA)

Certificate No.

Account Name **INS HUB AGENCY**MCI Type **MZ312B****8-V0025357-MVA-R001**1 Index Mark and Registration Number of Vehicle or Chassis No: **TRD4549Z**2 Name of Policyholder **WATT WAH PETROLEUM HAULAGE PTE LTD**3 Effective date of Commencement of Insurance for the purpose of the Regulations **01/01/2021**4 Date of Expiry **31/12/2021**

5 Person or Classes of Person entitled to drive\*

**Any Authorised Driver of the Towing Vehicle.**

Provided that the person driving is permitted in accordance with the licensing or other laws or regulations to drive the Motor Vehicle or has been so permitted and is not disqualified by order of a Court of Law or by reason of any enactment or regulation in that behalf from the driving the Motor Vehicle

And provided further that the Motor Vehicle is registered under the Road Traffic Act and its registration under the Road Traffic Act has not been cancelled at the time of the accident loss or damage

6 Limitations as to use\*

**Use in connection with the Policyholder's business whilst the trailer is being towed by a registered mechanically propelled vehicle.**

**The Policy does not cover:-**

- (1) Use for racing, pace-making, reliability trial or speed-testing.**
- (2) Use for the carriage of passengers for hire or reward.**

7 Limitations rendered inoperative by Section 8 of the Motor Vehicles (Third Party Risk and Compensation) Act (Chapter 189) and Section 95 of the Road Transport Act 1987 (Malaysia) are not to be included under these headings

**I/WE HEREBY CERTIFY that the Policy to which this certificate relates is issued in accordance with the provisions of the Motor Vehicle (Third-Party Risks and Compensation) Act (Chapter 189) and Part IV of the Road Transport Act, 1987 (Malaysia)**

QBE Insurance (Singapore) Pte Ltd

Authorized Signature

Date of Issue: 09/01/2021