

ASS. REC. BY:

Steve

REF:

CC3/AIG 21002634/Evf3

ASSIGNMENT

From:

Date:

Estimated Cost:

QD / TP / WS / TP RES / QD RES / EVA / INV / MV

To inspect Vehicle No:

at Workshop m/s

of

Insured:

Policy No:

Claims No: 2908614593SG

Sum Insured:

Excess:

300

(Client's Record)

Make of Veh:

(Policy Condition)

Remark: The veh had commenced its
repair at the time of inspection.

N/S	O/S

Bal. or Market Value:

IDAC Accident Rpt:

Consistent? : Yes or No

GIA / PR Seen:

Consistent? : Yes or No

Est. Repairs:

days

Res.: Yes or No

Turn Sum:

%

3 Val.: Yes or No

CA / REV / REP. / 24 HRS

Date:

Person Contacted:

Vehicle: IN / OUT

Veh No:

SGT 7840H

Yr Regn:

2/2/16

Type: M.Car / M.Cycle / Bus / Van / Lorry / Taxi / Prime Mover /

Truck / Trailer or

Make:

Mitsubishi Outlander

c.c 2360

Colour:

Black

A/C:

Insured / Std / NI / N

Sp. Reading

157427

T/Radio:

Insured / Std / NI / N

Eng/No:

C/No:

JMYXTGF 3W GZ002146

Gen. Cond: Good / Fair / Poor / Burnt

Steering: In order / Jammed / Leaked / Burnt or

Brake: In order / Jammed / Leaked / Burnt or

Modl: NII / S/Rim / STD A/Rim or

Tyre Size:

F:

225/55R18

R:

1

BS / DUN / EXNOVA / GY / FS / LIZA / MIC / OHTSU / PIR / SUMI /

TOYO / YOKO or

F

Falken

Front

Rear

R/Bal.

5

mm

R/Bal.

5

mm

L/Bal.

5

mm

L/Bal.

5

mm

D.O.A.

25/2/21

D.O.I.

25/2/21

Survey held at

Cycle & Carriage

Des. of Damages: Frt / Rear / O/S / N/S / U/C / Rooftop or

Front LH

The U/C / Chassis frame / Body Structure affected due to collision

Date / Time

Action / Instruction

MV- 65K

26/2/21

Seek mandate via merimen

26/2/21

Rece approved from Kok Chong via merimen

26/2/21

Informed repairer C/A excess \$300 by email

25/3/21

Final fig \$15,923.90 confirmed by email (Red 5798.74,26%)

Date/Time, File Pass to?

☐

: Prel. Report

☐

: Final Report

Date/Time, File Return to?

25/3/21-Typist

Days Of Repair: 9

Resurvey No. of Trip: 1

Survey Fee:

Transportation:

S + RS + SI

Photos

Others

TOTAL

Add Fee:

☐

: Site Insp

(\$

☐

: Interview

(\$

☐

: Tech. Invs

(\$

☐

: Weekend

(\$

Rep. Formed:

Merimen

Comp Sum / L.B. / P: \$15,923.90



CYCLE & CARRIAGE

CYCLE & CARRIAGE AUTOMOTIVE PTE LIMITED
PANDAN GARDENS CUSTOMER SERVICE CENTRE

209 Pandan Gardens Singapore 609339 Tel: 65684555 Fax: 65691056

MITSUBISHI
MOTORS

Co Reg No : 1977014696

ESTIMATE

GST Reg No : MR-8500111-X

Invoice Name & Address	Owner Name & Vehicle Info
AIG Asia Pacific Insurance Pte. Ltd. MOTOR CLAIM DEPT 78 SHENTON WAY #09-16 AIG BUILDING SINGAPORE 079120 Contact No 6419 1892	Cust No/Name /Loh Tai Hui (Lu Dahui) Reg No/Reg Date SGT7840H / 02/02/201 Date In/Mileage / 0 Chassis No JMYXTGF3WGZ002146 Engine No 4B12QQ2668 Make/Model MIT/OUTLANDER 2.4 CVT AWD 16MY (E12 Colour/Trim X04 / BK

Account No	Terms	Date/Time Printed	CSE	Operator	WIP No			
KAX00008	Credit	25/02/2021/ 15:36		442 / CocoLu	63374			
Description of Goods / Services					Qty	Unit Price	Disc%	Amount
E PNT88000								2250.00
RENEW FRT BUMPER, BONNET, FRT FENDER LH, FRT SUPPORT PANEL					5 X 450			
REPAIR FRT FENDER RH, FRT DOOR LH, A-PILLAR LH								
E PNT88000								100.00
REMOVE & INSTALL AIRCON CONDENSOR & RADIATOR								
E PNT98000								2800.00
SPRAY PAINT FOR FRT BUMPER, BONNET, FRT SUPPORT PANEL					6 X 350			
FRT FENDER RH & LH, FRT DOOR LH, A-PILLAR, LH								
M SUNDRY								50.00
FRT NUMBER PLATE WITH FRAME								
M SUNDRY								40.00
APPLY SEALANT FOR ACCIDENT PORTION								
A 54900099								80.00
TOP UP AIRCON GAS								
A 54900099								30.00
CHECK WIRING & ELECTRICAL SYSTEM								
A 10028901								120.00
TO CARRY OUT DIAGNOSTIC CHECK USING HI-SCAN PRO TEST								
USING HI-SCAN PRO TEST								
A 54900099								200.00
RENEW THROTTLE BODY AND MANIFOLD INLET								
A 54900099								300.00
RENEW IN OIL COOLER T/M AND PIPING								
M SUNDRY								20.00
Sundry								
M FACE,FR BUMPER	BR				1.00	863.00	23.00	664.51
M EXTENSION,FR BUMPER	CUT (Silver)				1.00	428.00	23.00	329.56
M GARNISH,FR BUMPER,LH	?				1.00	78.00	23.00	60.06
M BRACKET,FR BUMPER SIDE,LH	BR				1.00	18.00	23.00	13.86
M COVER,FR BUMPER	MIS (Black)				1.00	281.00	23.00	216.37
M GARNISH,FR BUMPER SIDE	BR (chrome)				1.00	220.00	23.00	169.40
M GARNISH,FR BUMPER SIDE	BR (chrome)				1.00	112.00	23.00	86.24
M GARNISH,FR BUMPER SIDE	?				1.00	48.00	23.00	36.96

Estimate

Confirm & accepted by

Authorized signatory and company stamp

Validity of this estimate is 14 days from date of quote. This is a computer generated document, no signature is required. Estimated costs quoted are excluding GST. We would mention that the above estimate is based on our initial inspection and does not include any additional parts or labour which may be required after repair work has commenced. Occasionally worn or damaged parts are discovered after work has started and needed for repairs or replacement. However, should this occur, we would advise you. Please be informed that a deposit of 50% of the above estimate is payable before commencement of the work. Payment for this may be made in cash, credit card or cheque. You must also agree to pay full amount for renewal of the windscreen in the event of inadvertent breakage in the course of renewing the rubber seal or other repair requiring the removal of the windscreen.



CYCLE & CARRIAGE

CYCLE & CARRIAGE AUTOMOTIVE PTE LIMITED
PANDAN GARDENS CUSTOMER SERVICE CENTRE

209 Pandan Gardens Singapore 609339 Tel: 65684555 Fax: 65691056

MITSUBISHI
MOTORS

ESTIMATE

Co Reg No : 1977014696

GST Reg No : MR-8500111-X

Invoice Name & Address	Owner Name & Vehicle Info
AIG Asia Pacific Insurance Pte. Ltd. MOTOR CLAIM DEPT 78 SHENTON WAY #09-16 AIG BUILDING SINGAPORE 079120 Contact No 6419 1892	Cust No/Name /Loh Tai Hui (Lu Dahui) Reg No/Reg Date SGT7840H / 02/02/201 Date In/Mileage / 0 Chassis No JMYXTGF3WGZ002146 Engine No 4B12QQ2668 Make/Model MIT/OUTLANDER 2.4 CVT AWD 16MY (E12) Colour/Trim X04 / BK

Account No	Terms	Date/Time Printed	CSE	Operator	WIP No			
KAX00008	Credit	25/02/2021/ 15:36		442 / CocoLu	63374			
Description of Goods / Services					Qty	Unit Price	Disc%	Amount
M	BRKT,FR BUMPER SIDE,LWR LH	1			1.00	6.00	23.00	4.62
M	REINFORCEMENT,FR BUMPER	1			1.00	505.00	23.00	388.85
M	REINFORCEMENT,FR BUMPER	1			1.00	135.00	23.00	103.95
M	REINF,FR BUMPER SIDE,RH	1			1.00	69.00	23.00	53.13
M	REINFORCEMENT,FR BMPR SIDE	1			1.00	22.00	23.00	16.94
M	REINF,FR BUMPER SIDE,LH	1			1.00	60.00	23.00	46.20
M	REINF,F/BMPR SIDE,LWRRH	1			1.00	25.00	23.00	19.25
M	REINF,F/BMPR SIDE,LWRLH	1			1.00	25.00	23.00	19.25
M	MOULDING,FR BUMPER,LH	1			1.00	116.00	23.00	89.32
M	MOULDING,FR WHEEL ARCH,RH	1			1.00	199.00	23.00	153.23
M	COVER,FR BUMPER	1			1.00	25.00	23.00	19.25
M	COVER,HEADLAMP SUPT PANEL	1			1.00	50.00	23.00	38.50
M	GRILLE ASSY,RADIATOR	1			1.00	572.00	23.00	440.44
M	BRACKET,RADIATOR GRILLE,LH	1			1.00	13.00	23.00	10.01
M	BRACKET,RADIATOR GRILLE	1			1.00	10.00	23.00	7.70
M	BRACKET,RADIATOR GRILLE	1			1.00	12.00	23.00	9.24
M	HOOD	1			1.00	980.00	23.00	754.60
M	HINGE,HOOD,RH	1			1.00	68.00	23.00	52.36
M	HINGE,HOOD,LH	1			1.00	68.00	23.00	52.36
M	INSULATOR,HOOD	1			1.00	133.00	23.00	102.41
M	WEATHERSTRIP,HOOD	1			1.00	41.00	23.00	31.57
M	WEATHERSTRIP,HOOD	1			1.00	40.00	23.00	30.80
M	LATCH,HOOD	1			1.00	76.00	23.00	58.52
M	FENDER,FR LH	1			1.00	622.00	23.00	478.94
M	SHIELD,FR WHEELHOUSE,LH	1			1.00	164.00	23.00	126.28
M	PANEL,HEADLAMP SUPPORT,UPR	1			1.00	230.00	23.00	177.10
M	PNL,HEADLAMP SUPT,UPR RH	1			1.00	58.00	23.00	44.66
M	PNL,HEADLAMP SUPT,UPR LH	1			1.00	58.00	23.00	44.66
M	HEADLAMP ASSY,LH	1			1.00	2135.00	23.00	1643.95
M	HEADLAMP ASSY,RH	1			1.00	2135.00	23.00	1643.95
M	CONDENSER ASSY,A/C REFRIGE	1			1.00	941.00	23.00	724.57
M	HOSE,A/C COMPR DISCHARGE	1			1.00	191.00	23.00	147.07
M	HOSE,A/C COMPR SUCTION	1			1.00	235.00	23.00	180.95

Confirm & accepted by

Authorized signatory and company stamp

Validity of this estimate is 14 days from date of quote. This is a computer generated document, no signature is required. Estimated costs quoted are excluding GST. We would mention that the above estimate is based on our initial inspection and does not include any additional parts or labour which may be required after repair work has commenced. Occasionally worn or damaged parts are discovered after work has started and needed for repairs or replacement. However, should this occur, we would advise you. Please be informed that a deposit of 50% of the above estimate is payable before commencement of the work. Payment for this may be made in cash, credit card or cheque. You must also agree to pay full amount for renewal of the windscreen in the event of inadvertent breakage in the course of renewing the rubber seal or other repair requiring the removal of the windscreen.



CYCLE & CARRIAGE

CYCLE & CARRIAGE AUTOMOTIVE PTE LIMITED
PANDAN GARDENS CUSTOMER SERVICE CENTRE

209 Pandan Gardens Singapore 609339 Tel: 65684555 Fax: 65691056



ESTIMATE

GST Reg No : MR-8500111-X

Co Reg No : 197701469G

Invoice Name & Address	Owner Name & Vehicle Info
AIG Asia Pacific Insurance Pte. Ltd. MOTOR CLAIM DEPT 78 SHENTON WAY #09-16 AIG BUILDING SINGAPORE 079120 Contact No 6419 1892	Cust No/Name /Loh Tai Hui (Lu Dahui) Reg No/Reg Date SGT7840H / 02/02/201 Date In/Mileage / 0 Chassis No JMYXTGF3WGZ002146 Engine No 4B12QQ2668 Make/Model MIT/OUTLANDER 2.4 CVT AWD 16MY (E12 Colour/Trim X04 / BK

Account No	Terms	Date/Time Printed	CSE	Operator	WIP No			
KAX00008	Credit	25/02/2021/ 15:36		442 / CocoLu	63374			
Description of Goods / Services					Qty	Unit Price	Disc%	Amount
M	PIPE,A/C CONDENSER	OUTLET ?			1.00	262.00	23.00	201.74
M	RADIATOR ASSY	OR			1.00	1096.00	23.00	843.92
M	HOSE,RADIATOR,LWR	?			1.00	22.00	23.00	16.94
M	TANK ASSY,RADIATOR	COND ?			1.00	103.00	23.00	79.31
M	HOSE,RADIATOR,UPR	?			1.00	27.00	23.00	20.79
M	HOSE,RADIATOR,UPR	?			1.00	58.00	23.00	44.66
M	HOSE,RADIATOR,UPR	?			1.00	43.00	23.00	33.11
M	HOSE,RADIATOR,LWR	?			1.00	260.00	23.00	200.20
M	SHROUD,COOLING FAN	OR			1.00	78.00	23.00	60.06
M	FAN,COOLING,LH	?			1.00	78.00	23.00	60.06
M	FAN,COOLING,LH	?			1.00	479.00	23.00	368.83
M	MOTOR,COOLING FAN,LH(120W)	?			1.00	479.00	23.00	368.83
M	MOTOR,COOLING FAN,LH(120W)	?			1.00	1516.00	23.00	1167.32
M	THROTTLE BODY ASSY	?			1.00	932.00	23.00	717.64
M	MANIFOLD,INLET	?			1.00	188.00	23.00	144.76
M	DUCT,A/CLNR INTAKE	X			1.00	161.00	23.00	123.97
M	DUCT,A/CLNR TO THROT BODY	X			1.00	156.00	23.00	120.12
M	COVER,AIR CLEANER	X			1.00	146.00	23.00	112.42
M	BODY ASSY,AIR CLEANER	X			1.00	988.00	23.00	760.76
M	OIL COOLER,T/M	?			1.00	28.00	23.00	21.56
M	BRACKET,T/M OIL COOLER	?			1.00	20.00	23.00	15.40
M	BRACKET,T/M OIL COOLER	?			1.00	25.00	23.00	19.25
M	HOSE,T/M OIL COOLER LINE	?			1.00	28.00	23.00	21.56
M	HOSE,T/M OIL COOLER LINE	?			1.00	41.00	23.00	31.57
M	HOSE,T/M OIL COOLER LINE	?			1.00	41.00	23.00	31.57
M	HOSE,T/M OIL COOLER LINE	?			1.00	28.00	23.00	21.56
M	HOSE,T/M OIL COOLER LINE	?			1.00	32.00	23.00	24.64
M	HOSE,T/M OIL COOLER LINE	?			1.00	48.00	23.00	36.96
M	TUBE ASSY,T/M O/CLR LINE	?			1.00	27.00	23.00	20.79
M	HOSE,T/M OIL COOLER LINE	?			1.00	62.00	23.00	47.74
M	TUBE ASSY,T/M O/CLR LINE	?			1.00	27.00	23.00	20.79
M	TRAY,BATTERY	X			1.00	11.00	23.00	8.47
M	L-BOLT,BATTERY	X			1.00	11.00	23.00	8.47
M	HOLDER,BATTERY	X			1.00	11.00	23.00	8.47

Confirm & accepted by

Authorized signatory and company stamp

Validity of this estimate is 14 days from date of quote. This is a computer generated document, no signature is required. Estimated costs quoted are excluding GST. We would mention that the above estimate is based on our initial inspection and does not include any additional parts or labour which may be required after repair work has commenced. Occasionally worn or damaged parts are discovered after work has started and needed for repairs or replacement. However, should this occur, we would advise you. Please be informed that a deposit of 50% of the above estimate is payable before commencement of the work. Payment for this may be made in cash, credit card or cheque. You must also agree to pay full amount for renewal of the windscreen in the event of inadvertent breakage in the course of renewing the rubber seal or other repair requiring the removal of the windscreen.



CYCLE & CARRIAGE AUTOMOTIVE PTE LIMITED
PANDAN GARDENS CUSTOMER SERVICE CENTRE

209 Pandan Gardens Singapore 609339 Tel: 65684555 Fax: 65691056



ESTIMATE

GST Reg No : MR-8500111-X

Co Reg No : 1977014696

Invoice Name & Address	Owner Name & Vehicle Info
AIG Asia Pacific Insurance Pte. Ltd. MOTOR CLAIM DEPT 78 SHENTON WAY #09-16 AIG BUILDING SINGAPORE 079120 Contact No 6419 1892	Cust No/Name /Loh Tai Hui (Lu Dahui) Reg No/Reg Date SGT7840H / 02/02/201 Date In/Mileage / 0 Chassis No JMYXTGF3WGZ002146 Engine No 4B12QQ2668 Make/Model MIT/OUTLANDER 2.4 CVT AWD 16MY (E12) Colour/Trim X04 / BK

Account No	Terms	Date/Time Printed	CSE	Operator	WIP No			
KAX00008	Credit	25/02/2021/ 15:36		442 / CocoLu	63374			
Description of Goods / Services					Qty	Unit Price	Disc%	Amount
M HARNESS, FOG LAMP					1.00	139.00	23.00	107.03
M LAMP ASSY, FOG, FR					1.00	224.00	23.00	172.48

Estimate

Steve (LKK) 25/2/21, 4.00pm

00- NH AL

Excess -?

P/P

My Bel spy

9 days

- LKK Auto Consultants hence notify the Repairer of the following:
- To resurvey before/after spray painting
 - To display damaged part(s) during resurvey
 - Parts prices are subject to confirmation
 - Third party survey is on a "Without Prejudice" basis
 - No illegal modification(s) is allowed
 - Supplementary item(s) must be resurveyed and is subject to final approval from Insurance Company

Acknowledged by Repairer

Confirm & accepted by

7% GST on	Nett	21,336.87
	21336.87	1493.58
Total Payable		22,830.45

Authorized signatory and company stamp

Validity of this estimate is 14 days from date of quote. This is a computer generated document, no signature is required. Estimated costs quoted are excluding GST. We would mention that the above estimate is based on our initial inspection and does not include any additional parts or labour which may be required after repair work has commenced. Occasionally worn or damaged parts are discovered after work has started and needed for repairs or replacement. However, should this occur, we would advise you. Please be informed that a deposit of 50% of the above estimate is payable before commencement of the work. Payment for this may be made in cash, credit card or cheque. You must also agree to pay full amount for renewal of the windscreen in the event of inadvertent breakage in the course of renewing the rubber seal or other repair requiring the removal of the windscreen.

SINGAPORE ACCIDENT STATEMENT

IMPORTANT NOTICE

1. Please report correctly the details of the accident to speed up the claims process.
2. This Form must be completed by the Policyholder and/or the Authorised Driver
3. Information provided must be as truthful and accurate as possible. Any willful misrepresentation or withholding of material facts may allow insurance companies to repudiate policy liability.
4. The issue and acceptance of this Form by insurance companies is not an admission of policy liability on the part of the insurance companies.
5. Any false reporting may be referred to the Police for investigation.
6. This report will be forwarded by the insurers of the GIA Records Management Centre established by the General Insurance Association of Singapore (GIA) for archiving and that copies of this report will, for a fee, be made available upon application by interested parties.
7. By the lodgement of this report to the insurers, you hereby consent to the archiving of this report at the centre and to copies of the report being made available aforesaid.

ACCIDENT STATEMENT

Date of Submission	25/02/2021 14:40 (SGT)
Date of Accident	25/02/2021 08:00 (SGT)
Exact Location of Accident	CTE, Singapore
Additional Location Information	CTE TOWARDS EXIT PIE (CHANGI)
Country/State of Loss	Singapore

DETAILS OF OWN VEHICLE

Vehicle Registration Number SGT7840H

INSURED/POLICYHOLDER

Is company?	No
Name Of Registered Owner	LOH TAI HUI
NRIC No	SXXXX726D
Email Address	JACKLOH71@GMAIL.COM
Mobile Phone No	(Phone) +65-97428569
Alternative Phone No	+65-97428569

VEHICLE PARTICULARS

Manufacturer	Mitsubishi
Model	Outlander
Variant	-
Exact purpose for which vehicle was being used at time of accident	-
Are you claiming under your own insurance policy for repair to your vehicle?	Yes
Vehicle Category	Private car

INSURANCE COMPANY

Name of Insurance Company	AIG
Type of Coverage	Comprehensive
Fleet Policy	No
Policy Number	2100450627
Cover Note Number	-

DRIVER

Name of Driver	COREEN TOO IM WEI
NRIC No	SXXXX128E
Date Of Birth	03/12/1973
Occupation	Indoor



Date Of Driving Pass
Driving experience
Gender
Mobile Number
Alt. Phone Number
Email Address
Address
Address complement
Postcode
Is the driver the policyholder?
If No, Relationship of the Driver with the Insured
Does Driver Own Other Vehicles?
Vehicle Registration Number of Other Vehicle Owned by Driver
Insurance Company of Other Vehicle Owned by Driver

01/07/1971
49 YEARS AND 7 MONTHS
Female
(Phone) +65-97654190
-
JACKLOH71@GMAIL.COM
BLK 665 YISHUN AVENUE 4 #06-191
-
760665
No
Spouse
No
-
-

GENERAL INFORMATION OF THE ACCIDENT

Type of Accident
Weather Conditions
Road Surface

Chain Collision
Clear
Dry

OTHER INFORMATION

Was any foreign vehicle involved in the accident?
Number of vehicles involved in the accident
Was anybody injured in the Accident?
Was any injured conveyed to hospital by ambulance?
Was any other material or property damaged?
Number of Passengers (Including Driver)
Has the driver been approached by unknown person(s)
soliciting/offering accident claims assistance?

No
3
No
-
Yes
2
No

PASSENGER 1

Name
Gender

JOSH LOH
Male

DETAILS OF POLICE ACTION

Was the accident reported to the police?
Was notice of intended Prosecution given?
If yes, against whom?

No
No
-

CIRCUMSTANCES OF ACCIDENT

REFER TO ATTACHMENT

ATTACHMENT(S)

Are accident photos available for attachment?
Was there any video captured by Car Camera?
Was there any audio recorded?

Yes
Yes
No

DETAILS OF OTHER VEHICLE PROPERTY 1:

Vehicle Registration Number
Vehicle Manufacturer
Vehicle Model
Vehicle Variant
Vehicle Colour
Vehicle Category
Name of Driver
Contact Number

GBF3775Y
Toyota
-
-
White
Commercial vehicle
-
-

Address
Address complement
Postcode
Insurance Company Name
Nature Of Damage
Details of property damaged in accident
No. Of Passenger (Including Driver)

DETAILS OF OTHER VEHICLE PROPERTY 2

Vehicle Registration Number
Vehicle Manufacturer
Vehicle Model
Vehicle Variant
Vehicle Colour
Vehicle Category
Name of Driver
Contact Number
Address
Address complement
Postcode
Insurance Company Name
Nature Of Damage
Details of property damaged in accident
No. Of Passenger (Including Driver)

SLM946K

Private car

SKETCH PLAN

IMPORTANT NOTICE

1. Please report correctly the details of the accident to speed up the claims process.
2. This Form must be completed by the Policyholder and/or the Authorised Driver.
3. Information provided must be as truthful and accurate as possible. Any wilful misrepresentation or withholding of material facts may allow insurance companies to repudiate policy liability.
4. The issue and acceptance of this Form by insurance companies is not an admission of policy liability on the part of the insurance companies.
5. Any false reporting may be referred to the Police for investigation.
6. The report will be forwarded by the insurers of the GIA Records Management Centre established by the General Insurance Association of Singapore (GIA) for archiving and that copies of this report will for a fee be made available upon application by interested parties.
7. By the lodgement of this report to the insurers, you hereby consent to the archiving of this report at the centre and to copies of the report being made available aforesaid.
8. **Consent under the Personal Data Protection Act (PDPA)**
I understand, acknowledge, agree and consent that:

(a) My insurer, my workshop and the General Insurance Association of Singapore ("GIA") may/are permitted to collect, use, disclose and/or process my personal data/personal information set out in this [form] and any other personal information provided by me or possessed by my insurer (collectively the "Personal Information") and disclose and transfer such Personal Information to all insurer(s) who have insured vehicle(s) involved in this accident (all insurer(s) who have insured vehicle(s) involved in this accident shall be collectively referred to as the "Insurers"), the Insurers' lawyers/law firms, the Monetary Authority of Singapore and any relevant government agency/authority (such as the police), for the purpose(s) of:

- (i) processing, handling and/or dealing with my claims including the settlement of the claims and any necessary investigations relating to the claims;
 - (ii) investigating the accident and/or my claims;
 - (iii) carrying out and/or dealing with my instructions or responding to any enquiries by me;
 - (iv) administering my claims (including the mailing of correspondence, statements, invoices, reports or notices to me, which could involve disclosure of certain personal data about me to bring about delivery of the same as well as on the external cover of envelopes/mail packages); and/or
 - (v) complying with applicable law in administering, processing, handling and/or dealing with my claims.
- (collectively the "Purposes")
- (b) all insurer(s) who have insured vehicle(s) involved in this accident and the Insurers' lawyers/law firms, may/are permitted to collect, use, disclose and/or process my Personal Information for one or more of the above Purposes; and
- (c) my Personal Information may/can be disclosed by any of the Insurers and/or GIA to their third party service providers or agents (including their lawyers/law firms), which may be sited outside of Singapore, for one or more of the above Purposes.

Policyholder's Signature / Date & Time

Driver's Signature (If driver is not the policyholder) / Date & Time

Witnessed by Reporting Centre Personnel

Sketch Plan

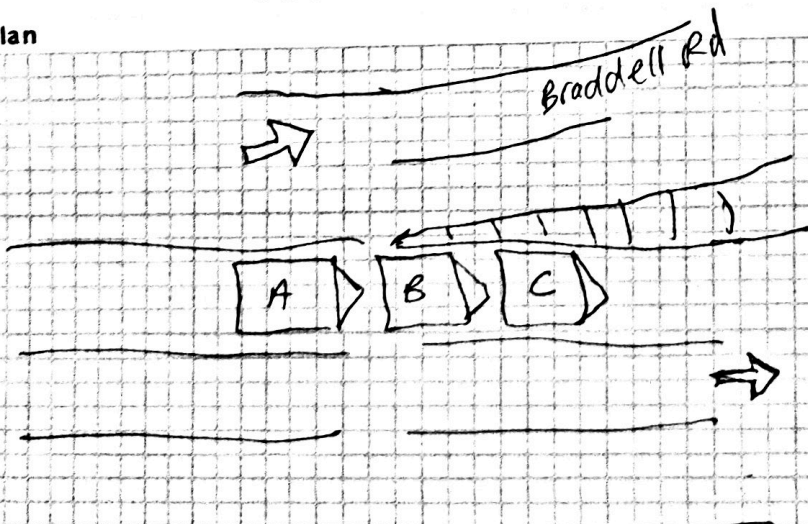

A — SGT 7840H
B — GBF 3775Y
C — SLM 946K

CTE Towards SEE AYE

Describe Circumstances of the Accident

AYE

I was driving along CTE towards ~~the~~ at about 8.00am. whilst approaching the divider at CTE/Braddeley road, the van (GBF 3775Y) braked in front of me. I braked immediately but was unable to avoid a collision.

A vehicle (SLM 946K) which was in front of the van also stopped and the driver came out took photos and left hastily. I am unable to ~~decide~~ determine if the vehicle (SLM 946K) was involved in the collision or not. However the driver did ~~not~~ alight to check his car.

Damage : SGT 7840H - front bumper crashed.
GBF 3775Y - back van's rear door dented.
SLM 946K - no visible damage.

Declaration

We declare the foregoing particulars are true in every respect.

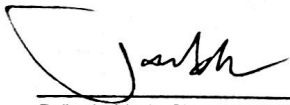

Policyholder's Signature / Date & Time

25/2/2021

1135hrs

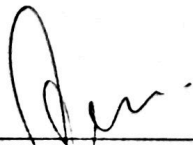

Driver's Signature (if driver is not the policyholder) / Date & Time

25/2/2021

1135hrs.



Witnessed by Reporting Centre Personnel

CERTIFICATE OF INSURANCE

CYCLE & CARRIAGE AUTO PROTECTOR PRIVATE VEHICLE

Name of Policyholder : Loh Tai Hui (Lu Dahui)
 Period of Insurance : 02 Feb 2021 To 01 Feb 2022
 Engine No. : 4B12QQ2668
 Chassis No. : JMYXTGF3WGWZ002146

Vehicle No. : SGT7840H
 Policy No. : 2100450627-05
 Endorsement No. :
 Issued Date : 19 Jan 2021

ABOUT THE COVER

Make/Model : MITSUBISHI OUTLANDER 2.4 CVT
 Engine Capacity/Tonnage : 2,360.00 CC Sum Insured : Market Value
 Driver Restriction : NA Off Peak Car : No
 First Year of Registration : 2016
 Insuring with COE/PARF : Yes

Person or Classes of Persons Entitled to Drive* :

- a) The Policyholder
 b) Any other person who is driving on the Policyholder's order or with his/her permission.
 This Policy will indemnify the Policyholder or any authorised driver only if he/she meets the specified age condition.

You have to pay an additional sum of \$3,000 as "Young and/or Inexperienced Driver Excess" ("YIDR") if You are or Your Authorised Driver (named or unnamed) is under the age of 23 and/or has less than 2 years' driving experience.

Age Condition : All Age Condition

Mileage Condition : Unlimited Mileage

Limitation as to use* :

Use only for social, domestic and pleasure purposes and for the Policyholder's business. This Policy does not cover use for hire or reward, driving tuition, driving test, racing, pace-making, reliability trial or speed-testing, the carriage of goods other than samples in connection with any trade or business or use for any purpose in connection with Motor Trade.

Loss of Use 1500cc - 1600cc

* Limitations rendered inoperative by Section 8 of the Motor Vehicles (Third-Party Risks and Compensation) Act (Cap. 189), Section 95 of the Road Transport Act, 1987 (Malaysia) and Road Transport (Amendment) Act 2019, are not to be included under these headings.

EXCESS

Section 1

Fire - \$0 Own Damage - \$600 Theft - \$0 Flood Cover - \$600

Section 2

Property Damage - \$0

Windscreen : \$100

Named Driver and Excess (where applicable)

Loh Tai Hui (Lu Dahui) - \$600 (Own Damage), \$600 (Flood Cover)

APPROVED REPORTING CENTRES/AUTHORISED REPAIRERS (FOR CLAIMS RELATED REPAIRS)

- 1 Cycle & Carriage Body & Paint Centre Add: 209 Pandan Gardens Singapore 609339 65684501
- 2 Cycle & Carriage Authorised Service Centre (For accident reporting & windscreen claim only) Add: 330 Ubi Rd 3 Singapore 408650 67461000
- 3 Cycle & Carriage Authorised Service Centre (For accident reporting & windscreen claim only) Add: 20 Leng Kee Rd Singapore 159094 64708688
- 4 Cycle & Carriage Authorised Service Centre (For accident reporting & windscreen claim only) Add: 600 Sin Ming Ave Singapore 575733 69328000

For other Approved Reporting Centres/AIG Authorised Repairers, please contact our 24-hour accident emergency hotline at +65 6338 6200. Alternatively, you may refer to AIG website www.aig.sg or AIG SG Mobile App. Simply search and download "AIG SG" from iTunes or Google Play.

IMPORTANT NOTES

Hire Purchase Company/Employer's Loan: MayBank

I/We hereby certify that the policy to which this Certificate of Insurance relates is issued in accordance with the provisions of the Motor Vehicles (Third Party Risks and Compensation) Act (Cap. 189), Part IV of the Road Transport Act, 1987 (Malaysia), Road Transport (Amendment) Act 2019 and Motor Vehicles (Third Party Risks) Rules, 1959 (Malaysia).

0504486214

CYCLE & CARRIAGE - EDISON

239 ALEXANDRA ROAD

SINGAPORE 159930

Underwritten by AIG Asia Pacific Insurance Pte. Ltd.

AIG Asia Pacific Insurance Pte. Ltd.

This computer generated document does not require a signature.

SSCSAN