

ASS. REC. BY:

REF:

A16/ 21002629/kg

Kenneth

## ASSIGNMENT

From:

Date:

Estimated Cost:

OD/TP/WS/TP RES/OD RES/EVA/INV/MV

To Inspect Vehicle No:

at Workshop m/s

of

Insured:

Policy No.

Claims No.

Sum Insured:

Excess:

(Client's Record)

Make of Veh:

(Policy Condition)

Remark: The veh had commenced its repair at the time of inspection.

Bal. or Market Value:

IDAC Accident Report:

Consistent? : Yes or No

GIA / PR Seen:

Consistent? : Yes or No

Est. Repairs:

12 days

Res.: Yes or No

Lum Sum:

1-B.1 %

3 Val.: Yes or No

CA / REV / REP. / 24 HRS

Date:

Person Contacted:

Vehicle: IN / OUT

Veh No:

Type: M.Car / M.Cycle / Bus / Van / Lorry / Taxi / Prime Mover /

Truck / Trailer or

Make:

Colour:

Sp. Reading:

Eng/No:

C/No:

Gen. Cond: Good / Fair / Poor / Burnt

Steering: In order / Jammed / Leaked / Burnt or

Brake: In order / Jammed / Leaked / Burnt or

Mod: M / S / R / m / STD A / R / m or

Tyre Size:

F:

R:

BS / DUN / EXNOVA / GY / FS / LIZA / MIC / OHTSU / PIR / SUMI /

TOYO / YOKO or

Front

R/Bal.

L/Bal.

D.O.A.

Rear

R/Bal.

L/Bal.

D.O.A.

Survey held at

Des. of Damages: Frt / Rear / O/S / N/S / UIC / Rooftop or

The UIC / Chassis frame / Body Structure affected due to collision.

Date / Time

Action / Instruction

Date/Time, File Pass to?

1)

Date/Time, File Return to?

2)

Report Format :

Lump Sum / I.B.I: (\$

☐

: Prell. Report

☐

: Final Report

Days Of Repair:

Resurvey No. of Trip:

Survey Fee:

Transportation:

S - RS - SI

). Fines

). Others

TOTAL

Add Fee:

☐

: Site Insp (\$

☐

: Interview (\$

☐

Tech Invs (\$

☐

Weekend (\$



# TONG LUCK AUTO PTE LTD

160 SIN MING DRIVE #07-01/06 SIN MING AUTOCITY, SINGAPORE 575722

Tel: 6250 0088 Fax: 6250 5545

Email: operation@tlauto.com.sg

GST No: 201700521W UEN No: 201700521W

PAGE: 1

M/S : DAIMLER FLEET MANAGEMENT S'PORE PTE LTD

1 GATEWAY DRIVE  
#15-08 WESTGATE TOWER  
SINGAPORE 608531

TEL : 6849 8118

FAX : *Not Authorized*

ATTN :

*Return Bepain*

YOUR REF NO : SLL2123K

CLAIM TYPE : THIRD PARTY

TP INS. CO. : AIG ASIA PACIFIC INSURANCE PTE. LTD.

ACCIDENT DATE : 22/02/2021

TP VEH REG NO : SLL2123K

## ESTIMATE

NO : QUOT202102-000064(00)

DATE : 24/02/2021

POLICY NO : 999995580

VEH REG NO : GBH7542R

MAKE/MODEL : MERCEDES BENZ VITO 109  
CDI MT LONG

CHASSIS NO : WDF44760323474388

ENGINE NO : R9MA503C052160

REG. DATE : 2018

*12 days*

## Estimate Repair Cost to Vehicle No : GBH7542R

Description	Quantity	Unit Price	Amount
		S\$	S\$
<b>NET PRICE</b>			
1 Dashboard assy	1	1,850.00 <i>Tu</i>	1,850.00 ✓
2 Steering air bag	1	<i>Run</i> 2,455.00	2,455.00 ✓
3 Passenger air bag	1	<i>u</i> 2,455.00	2,455.00 ✓
4 Air bag control unit	1	<i>Run</i> 1,495.00	1,495.00 ✓
5 Front safety belt - RH / LH	2	<i>Tu</i> 790.00	1,580.00 ✓
6 Front safety belt buckle - RH	1	485.00	485.00 ?
7 Front safety belt adjuster - RH / LH	2	285.00	570.00 ?
8 Front safety belt - centre	1	790.00	790.00 ?
9 Front safety belt buckle - LH	1	325.00	325.00 ?
10 Front safety belt buckle - centre	1	325.00	325.00 ?
11 Battery cut off switch	1	520.00	520.00 ?
12 Bonnet	1	<i>Bu</i> 1,475.00	1,475.00 ✓
13 Bonnet lock - lower	1	<i>DIT</i> 185.00	185.00 ✓
14 Bonnet hinge - RH / LH	2	<i>DIT</i> 80.00	160.00 ✓
15 Support panel	1	<i>CM</i> 590.00	590.00 ✓
16 Support panel top garnish	1	<i>CM</i> 115.00	115.00 ✓
17 Support panel bracket - LH	1	48.00	48.00 ?
18 Front fender - LH	1	<i>Bu</i> 788.00	788.00 ✓
19 Front fender inner shield - LH	1	<i>CM</i> 188.00	188.00 ✓
20 Front fender inner shield flap - LH	1	<i>mis</i> 58.00	58.00 ✓
21 Front fender inner shield clips - LH	20	<i>Run</i> 9.00	180.00 ✓
22 Headlamp assy - LH	1	<i>Bu</i> 845.00	845.00 ✓
23 Front bumper	1	<i>CM</i> 965.00	965.00 ✓
24 Front bumper reinforcement	1	<i>Bu</i> 680.00	680.00 ✓
25 Front bumper carrier - LH	1	104.00	104.00 ?
26 Front bumper side retainer - LH	1	<i>DIT</i> 98.00	98.00 ✓
27 Front bumper strut - LH	1	64.00	64.00 ?
28 Front bumper cross member bracket - LH	1	74.00	74.00 ?
29 Front bumper under cover	1	265.00	265.00 ?
30 Front bumper lower cross member	1	290.00	290.00 ?
31 Front bumper clips	15	9.00 <i>Run</i>	135.00 ✓
32 Washer tank	1	145.00	145.00 ?





# TONG LUCK AUTO PTE LTD

160 SIN MING DRIVE #07-01/06 SIN MING AUTOCITY, SINGAPORE 575722

Tel: 6250 0088 Fax: 6250 5545

Email: operation@tlauto.com.sg

GST No: 201700521W UEN No: 201700521W

PAGE: 2

M/S : DAIMLER FLEET MANAGEMENT S'PORE PTE LTD

1 GATEWAY DRIVE  
#15-08 WESTGATE TOWER  
SINGAPORE 608531

TEL : 6849 8118

FAX :

ATTN :

YOUR REF NO : SLL2123K

CLAIM TYPE : THIRD PARTY

TP INS. CO. : AIG ASIA PACIFIC INSURANCE PTE. LTD.

ACCIDENT DATE : 22/02/2021

TP VEH REG NO : SLL2123K

## ESTIMATE

NO : QUOT202102-000064(00)

DATE : 24/02/2021

POLICY NO : 999995580

VEH REG NO : GBH7542R

MAKE/MODEL : MERCEDES BENZ VITO 109  
CDI MT LONG

CHASSIS NO : WDF44760323474388

ENGINE NO : R9MA503C052160

REG. DATE : 2018

## Estimate Repair Cost to Vehicle No : GBH7542R

Description	Quantity	Unit Price	Amount
		S\$	S\$
33 Washer tank neck	1	58.00	58.00 ?
34 Washer tank cover	1	28.00	28.00 X
35 Air-con condenser	1	650.00	650.00 ?
36 Air-con condenser support frame	1	165.00	165.00 ?
37 Radiator assy	1	660.00	660.00 ?
38 Radiator auto fan assy	1	980.00	980.00 ?
39 Radiator guide - LH	1	78.00	78.00 ✓
40 Radiator lower cover	1	125.00	125.00 ?
41 Radiator support - LH	1	48.00	48.00 ✓
42 Radiator top clips - LH	1	28.00	28.00 ✓
43 Radiator top bearing - LH	1	58.00	58.00 ?
44 Inter-cooler assy	1	780.00	780.00 ?
45 Front shock absorber - LH	1	1,515.00	1,515.00 ?
46 Front upper arm - LH	1	1,210.00	1,210.00 ?
47 Front lower arm - LH	1	1,250.00	1,250.00 ?
48 Front knuckle arm - LH	1	2,315.00	2,315.00 ?
49 Steering tie-rod - LH	1	280.00	280.00 ?
50 Steering tie-rod end - LH	1	198.00	198.00 ?
51 Front torsion bar	1	340.00	340.00 ?
52 Front linkage - LH	1	111.00	111.00 ?
53 Sub frame	1	2,030.00	2,030.00 ?
54 Front axle	1	2,870.00	2,870.00 ?
55 Front wheel rim - LH	1	380.00	380.00 ?
56 Front wheel hup cap - LH	1	88.00	88.00 ✓
			36,547.00
		Less 10%	3,654.70
			32,892.30
<b>SPECIAL NET</b>			
57 Front windscreen sealant	1	60.00	60.00 ✓
58 Radiator coolant	2	60.00	120.00 ✓
59 Front tyre - LH	1	280.00	280.00 ?
60 Front number plate	1	40.00	40.00 ✓
61 ERP bracket	1	26.00	26.00 X
			526.00



**TONG LUCK AUTO PTE LTD**  
160 SIN MING DRIVE #07-01/06 SIN MING AUTOCITY, SINGAPORE 575722  
Tel: 6250 0088 Fax: 6250 5545  
Email: operation@tlauto.com.sg  
GST No: 201700521W UEN No: 201700521W

PAGE: 3

M/S : DAIMLER FLEET MANAGEMENT S'PORE PTE LTD  
1 GATEWAY DRIVE  
#15-08 WESTGATE TOWER  
SINGAPORE 608531

TEL : 6849 8118 FAX :  
ATTN :

YOUR REF NO : SLL2123K  
CLAIM TYPE : THIRD PARTY  
TP INS. CO. : AIG ASIA PACIFIC INSURANCE PTE. LTD.  
ACCIDENT DATE : 22/02/2021  
TP VEH REG NO : SLL2123K

### ESTIMATE

NO : QUOT202102-000064(00)  
DATE : 24/02/2021  
POLICY NO : 999995580  
VEH REG NO : GBH7542R  
MAKE/MODEL : MERCEDES BENZ VITO 109  
CDI MT LONG  
CHASSIS NO : WDF44760323474388  
ENGINE NO : R9MA503C052160  
REG. DATE : 2018

### Estimate Repair Cost to Vehicle No : GBH7542R

Description	Quantity	Unit Price	Amount
		S\$	S\$
<b>LABOUR</b>			120
62 To remove and refit front windscreen glass	1	150.00	150.00
63 To remove and refit front dashboard assy, meter and grove compartment	1	350.00	250 350.00
64 To remove and refit air-con condenser, radiator, inter-cooler assy and refill air-con gas	1	280.00	100 280.00
65 To check and rectify wiring systems	1	80.00	20 80.00
66 To remove and refit steering air bag, passenger air bag, airbag control unit, front both side and centre safety belt	1	550.00	300 550.00
67 To remove and refit battery cut off switch	1	150.00	150.00 ?
68 To remove and refit LH front undercarriage	1	580.00	580.00 ?
69 To panel beat and straighten LH front chassis frame, LH front fender inner panel, including replacement of parts and align where necessary, to refit and adjust the same	1	1,500.00	1,500.00 700 ?
70 To putty and spray paint on affected areas	1	1,200.00	1,200.00 600
71 To re-programme and coding all faulty code (online)	1	580.00	580.00 ?
72 To check wheel alignment	1	100.00	100.00 60
			5,520.00
		TOTAL	S\$ 38,938.30
		ADD GST @ 7%	2,725.68
		GRAND TOTAL	S\$ 41,663.98

SINGAPORE DOLLAR FORTY-ONE THOUSAND SIX HUNDRED SIXTY-THREE AND CENTS NINETY-EIGHT ONLY

LKK Auto Consultants hence notify the Repairer of the following:

- To resurvey before/after spray painting
- To display damaged part(s) during resurvey
- Parts prices are subject to confirmation
- Third party survey is on a "Without Prejudice" basis
- No illegal modification(s) is allowed
- Supplementary item(s) must be resurveyed and is subject to final approval from Insurance Company

Acknowledged by Repairer  
Signature:

FOR TONG LUCK AUTO PTE LTD

AUTHORISED SIGNATURE



# SINGAPORE ACCIDENT STATEMENT

## IMPORTANT NOTICE

1. Please report correctly the details of the accident to speed up the claims process.
2. This Form must be completed by the Policyholder and/or the Authorised Driver
3. Information provided must be as truthful and accurate as possible. Any wilful misrepresentation or withholding of material facts may allow insurance companies to repudiate policy liability.
4. The issue and acceptance of this Form by insurance companies is not an admission of policy liability on the part of the insurance companies.
5. Any false reporting may be referred to the Police for investigation.
6. This report will be forwarded by the insurers of the GIA Records Management Centre established by the General Insurance Association of Singapore (GIA) for archiving and that copies of this report will, for a fee, be made available upon application by interested parties.
7. By the lodgement of this report to the insurers, you hereby consent to the archiving of this report at the centre and to copies of the report being made available aforesaid.

## ACCIDENT STATEMENT

Date of Submission	23/02/2021 21:11 (SGT)
Date of Accident	22/02/2021 09:00 (SGT)
Exact Location of Accident	Defu Ave 2, Singapore
Additional Location Information	ALONG DEFU AVENUE 2
Country/State of Loss	Singapore

## DETAILS OF OWN VEHICLE

Vehicle Registration Number	GBH7542R
INSURED/POLICYHOLDER	
Is company?	Yes
Name Of Registered Owner	DAIMLER FLEET MANAGEMENT SINGAPORE PTE. LTD.
Company Reg No	1XXXXX778Z
Email Address	faizal.mohamed@daimler.com
Mobile Phone No	(Phone) +65-68498118
Alternative Phone No	(Office) +65-68498118

## VEHICLE PARTICULARS

Manufacturer	Mercedes
Model	Vito
Variant	-
Exact purpose for which vehicle was being used at time of accident	Private hire
Are you claiming under your own insurance policy for repair to your vehicle?	No - Claiming third party
Vehicle Category	Commercial vehicle

## INSURANCE COMPANY

Name of Insurance Company	AIG
Type of Coverage	Comprehensive
Fleet Policy	Yes
Policy Number	999995580
Cover Note Number	NA

## DRIVER

Name of Driver	DEN DIRZUAN BIN DARMAWAN
NRIC No	SXXXX221J
Date Of Birth	27/09/1987
Occupation	Outdoor

Date Of Driving Pass  
 Driving experience  
 Gender  
 Mobile Number  
 Alt. Phone Number  
 Email Address  
 Address  
 Address complement  
 Postcode  
 Is the driver the policyholder?  
 If No, Relationship of the Driver with the Insured  
 Does Driver Own Other Vehicles?  
 Vehicle Registration Number of Other Vehicle Owned by Driver  
 Insurance Company of Other Vehicle Owned by Driver

18/05/2018  
 2 YEARS AND 9 MONTHS  
 Male  
 (Phone) +65-89225125  
 -  
 buayedecent@gmail.com  
 HDB Ang Mo Kio View, 203 Ang Mo Kio Avenue 3 560203 #05-1716  
 -  
 -  
 No  
 Hirer  
 No  
 -  
 -

#### GENERAL INFORMATION OF THE ACCIDENT

Type of Accident  
 Weather Conditions  
 Road Surface

Side Swipe  
 Clear  
 Dry

#### OTHER INFORMATION

Was any foreign vehicle involved in the accident?  
 Number of vehicles involved in the accident  
 Was anybody injured in the Accident?  
 Was any injured conveyed to hospital by ambulance?  
 Was any other material or property damaged?  
 Number of Passengers (Including Driver)  
 Has the driver been approached by unknown person(s) soliciting/offering accident claims assistance?

No  
 2  
 Yes  
 Yes  
 Yes  
 1  
 No

#### DETAILS OF POLICE ACTION

Was the accident reported to the police?  
 Police Station Name  
 Police Station Phone No  
 Alt. Police Station Phone No  
 Police Station Address  
 Was notice of intended Prosecution given?  
 If yes, against whom?

Yes  
 Jurong West Neighbourhood Police Centre  
 (Phone) +65-18002689999  
 (Fax) +65-62672438  
 700 Corporation Road Singapore 649818  
 No  
 -

#### CIRCUMSTANCES OF ACCIDENT

ON 22/02/2021 AT ABOUT 0900HRS,I WAS DRIVING MY COMPANY VEHICLE,GBH7542R,ALONG DEFU AVE 2 TOWARDS TAMPINES RD ON THE RIGHT LANE OF 2 LANES.AS APPROACHING X-JUNCTION OF DEFU AVE 2 AND DEFU LANE 1,I NOTICED THERE WAS A VEHICLE ,SLL2123K,STOP AT THE JUNCTION ON MY LEFT OF DEFU LANE 1.I THEN PROCEED DRIVING MY VEHICLE AS I WAS ON MAJOR ROAD.SUDDENLY ,AS I WAS ABOUT TO PASS THE X-JUNCTION,THE VEHICLE MOVED FORWARDS.I THEN UNABLE TO AVOID IT,HENCE THE SAID VEHICLE COLLIDED ON THE LEFT SIDE OF MY VEHICLE WHICH THEN WAS PUSHED TOWARDS THE LANE OF THE OPPOSITE DIRECTION.AS I WAS UNABLE TO MOVE,PASSER BY ASSITED ME TO ALIGHT FROM MY VEHICLE.A WITNESS APPROACHED ME AND INFORMED HIS NAME AND NUMBER.HE TOLD ME THAT HE WAS BEHIND THE SAID VEHICLE AND HAD OBSERVED ACCIDENT THAT HAPPENED.MOMENTS LATER,AMBULANCE CAME AND ACCESS ME.I WAS TOLD THAT I WILL BE CONVEYED TO HOSPITAL.I SUSTAIN SWELLS ON MY RIGHT WRIST,RIGHT ELBOW ,RIGHT SHOULDER AND RIGHT KNEE.I WAS CONVEYED TO SENGKANG GENERAL HOSPITAL AND WAS GIVEN 5 DAYS OF MEDICAL CERTIFICATE 22/02/2021-26/02/2021.I WISH TO STATE THAT I DID NOT MANAGE TO GET THE PARTICULAR OF THE OTHER DRIVER.MY VEHICLE DOES NOT INSTALL WITH AN CAR-CAMERA.

#### ATTACHMENT(S)

Are accident photos available for attachment?  
 Was there any video captured by Car Camera?  
 Was there any audio recorded?

Yes  
 Yes  
 No



# SKETCH PLAN

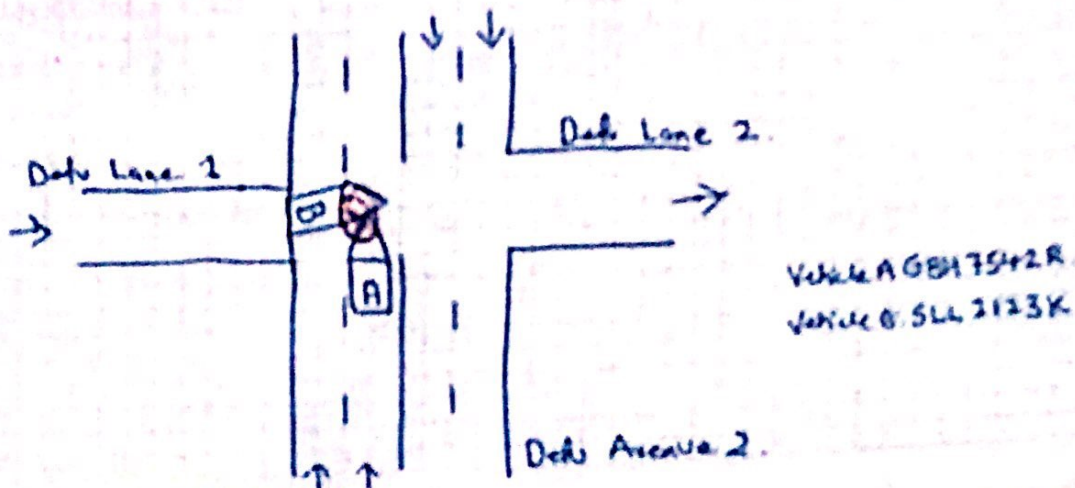

## DESCRIBE CIRCUMSTANCES OF THE ACCIDENT

REFER TO ATTACHED STATEMENT.

## DECLARATION

I/We declare the foregoing particulars are true in every respect.

Policyholder's Signature  
Date & Time:

Driver's Signature  
(if driver is not the policyholder)  
Date & Time:

VERIFY BY AJAX MARS (ARC)  
REPORTING OFFICER  
MOHAMED SAIFULLAH S/O SYED MASOOD  
Reporting Centre Personnel's Signature  
Name:  
NRIC/FPN No.:





# SINGAPORE POLICE FORCE

Police Station Of Origin:  
Jurong West N.P.C  
700 Corporation Road SINGAPORE 649518  
Tel No: 1800-2689999



T/20210222/2149

1 of 3

Report No. T/20210222/2149

## REPORT OF A TRAFFIC ACCIDENT

Date/Time Report Made:  
22/02/2021 22:20

Video Report No.:

Station Diary No.:  
149

### Informant's Particulars

Name of Informant:  
DEN DIRZUAN BIN DARMAWAN

Address:  
APT BLK 203 ANG MO KIO AVENUE 3 #05-1716  
SINGAPORE 560203

ID Type / ID No.:  
NRIC NO / S8730221J

Contact No.:  
Home/Office: Mobile: 89225125

Nationality:  
SINGAPORE CITIZEN

Email:

Sex: Male Age: 33 Date of Birth: 27/09/1987

Type of Informant:  
Driver

Institution / School Name:

Race:  
Malay

Language:  
English

Occupation:  
DELIVERY DRIVER

Driving Licence Information:  
Class: 3

Date of Expiry:

### General Information of the Accident

Type of Accident:	Injury Conveyed By Ambulance	Drink Drive: No	Date/Time of Accident: 22/02/2021 09:00	Type of Location: X-Junction
Location: DEFU AVENUE 2				
Weather: Clear		Road Surface: Dry		Road Speed Limit:
Traffic Flow: Two Way		Traffic Control: Not Controlled		Traffic Volume: Light
Type of Collision: Between Moving Vehicles - Head To Side				Anyone conveyed by ambulance: Yes

### Details of Vehicle Involved

Vehicle No.	Type	Make	Model	Color	Condition	No of Passenger
GBH7542R	Van	MERCEDES BENZ	VITO 109 CDI MT LONG		Slightly Damaged	0
SLL2123K	Car	MINI	COOPER 5DR FWD LED ABS		Slightly Damaged	0





**SINGAPORE  
POLICE FORCE**

Police Station Of Origin:  
Jurong West N P C  
700 Corporation Road SINGAPORE 649818  
Tel No: 1800-2689999



T/20210222/2149

2 of 3

Report No T/20210222/2149

**CONTINUATION OF REPORT**

<b>Details of Person Involved</b>			
Any Pedestrian Involved: No		Use of Pedestrian Crossing: NA	
No. of Pedestrians Injured: NIL			
Driver Name	DEN DIRZUAN BIN DARMAWAN	ID No.	S8730221J
Related Vehicle	GBH7542R (Van)	Contact No.	89225125
Hospital/Clinic	SENGKANG GENERAL HOSPITAL PTE. LTD.	Class of Driving Licence & Expiry Date	Class: 3 Date of Expiry: NIL
Date Treatment	22/02/2021	Date Discharge	22/02/2021
No. of Days granted Medical Leave	05	Degree of Injury	Slight
<b>WITNESS</b>			
Name	DIN	ID No.	NIL
Related Vehicle	NIL	Contact No.	93815099
Hospital/Clinic	NIL	Class of Driving Licence & Expiry Date	Class: NIL Date of Expiry: NIL
Date Treatment	NIL	Date Discharge	NIL
No. of Days granted Medical Leave	NIL	Degree of Injury	NIL

**Brief Details.**

On 22/02/2021 at about 0900hrs, I was driving my company vehicle, GBH7542R, along Defu Ave 2 towards Tampines Rd on the right lane of 2 lanes. As approaching X-junction of Defu Ave 2 and Defu Lane 1, I noticed there was a vehicle, SLL2123K, stop at the junction on my left of Defu Lane 1. I then proceed driving my vehicle as I was on Major road. Suddenly, as I was about to pass the X-junction, the vehicle moved forwards. I then unable to avoid it, hence the said vehicle collided on the left side of my vehicle which then was pushed towards the lane of the opposite direction.

As I was unable to move, passer by assisted me to alight from my vehicle. A witness approached me and informed his name and number. He told me that he was behind the said vehicle and had observed the accident that happened. Moments later, Ambulance came and access me. I was told that I will be conveyed to hospital. I sustain swells on my right wrist, right elbow, right shoulder and right knee. I was conveyed to Sengkang General Hospital and was given 5 days of medical certificate 22/02/2021 - 26/02/2021. I wish to state that I did not manage to get the particular of the other driver. My vehicle does not install with an in-car camera.



> Back to OneMotoring

## Inquire PARF/COE Rebate for Registered Vehicle

### Vehicle Owner Particulars

Owner ID Type:	Company
Owner ID:	778Z

### Vehicle Details

Vehicle No.:	GBH7542R
Vehicle to be Exported:	Yes
Intended Deregistration Date:	28 Feb 2021
Vehicle Make:	MERCEDES BENZ
Vehicle Model:	VITO 109 CDI MT LONG
Primary Colour:	White
Manufacturing Year:	2018
Engine No.:	R9MA503C052160
Chassis No.:	WDF44760323474388
Maximum Power Output:	-
Open Market Value:	\$28,138.00
Original Registration Date:	14 Sep 2018
First Registration Date:	14 Sep 2018
Transfer Count:	0
Actual ARF Paid:	\$1,407.00

### Intended PARF Rebate Details

PARF Eligibility:	No
PARF Eligibility Expiry Date:	-
PARF Rebate Amount:	\$0.00

### Intended COE Rebate Details

COE Expiry Date:	13 Sep 2028
COE Category:	C - Goods Vehicle & Bus
COE Period(Years):	10
QP Paid:	\$29,902.00
COE Rebate Amount:	\$22,534.00
Total Rebate Amount:	\$22,534.00

The information contained herein is correct as at 23 Feb 2021

OK