

# SINGAPORE ACCIDENT STATEMENT

## IMPORTANT NOTICE

1. Please report correctly the details of the accident to speed up the claims process.
2. This Form must be completed by the Policyholder and/or the Authorised Driver
3. Information provided must be as truthful and accurate as possible. Any wilful misrepresentation or withholding of material facts may allow insurance companies to repudiate policy liability.
4. The issue and acceptance of this Form by insurance companies is not an admission of policy liability on the part of the insurance companies.
5. **Any false reporting may be referred to the Police for investigation.**
6. This report will be forwarded by the insurers of the GIA Records Management Centre established by the General Insurance Association of Singapore (GIA) for archiving and that copies of this report will, for a fee, be made available upon application by interested parties.
7. By the lodgement of this report to the insurers, you hereby consent to the archiving of this report at the centre and to copies of the report being made available aforesaid.

## ACCIDENT STATEMENT

Date of Submission ..... 24/02/2021 17:49 (SGT)  
Date of Accident ..... 23/02/2021 19:25 (SGT)  
Exact Location of Accident ..... Pasir Panjang Rd, Singapore  
Additional Location Information ..... -  
Country/State of Loss ..... Singapore

## DETAILS OF OWN VEHICLE

Vehicle Registration Number ..... GBC3841E

### INSURED/POLICYHOLDER

Is company? ..... Yes  
Name Of Registered Owner ..... ACE LEASING  
Company Reg No ..... 5XXXX060D  
Email Address ..... aceleasing2@hotmail.com  
Mobile Phone No ..... (Phone) +65-88928962  
Alternative Phone No ..... +65-88928962

### VEHICLE PARTICULARS

Manufacturer ..... Nissan  
Model ..... Urvan  
Variant ..... -  
Exact purpose for which vehicle was being used at time of accident ..... Employment  
Are you claiming under your own insurance policy for repair to your vehicle? ..... No - Reporting only  
Vehicle Category ..... Commercial vehicle

### INSURANCE COMPANY

Name of Insurance Company ..... NTUC  
Type of Coverage ..... ThirdPartyFireTheft  
Fleet Policy ..... No  
Policy Number ..... 5118373680  
Cover Note Number ..... -

### DRIVER

Name of Driver ..... TAN WEI CHING (CHEN WEIQUN)  
NRIC No ..... SXXXX378E  
Date Of Birth ..... 30/06/1981  
Occupation ..... Outdoor

Date Of Driving Pass .....	11/06/2002
Driving experience .....	18 YEARS AND 8 MONTHS
Gender .....	Male
Mobile Number .....	(Phone) +65-99828962
Alt. Phone Number .....	-
Email Address .....	aceleasing2@hotmail.com
Address .....	BLK 14 UPPER BOON KENG ROAD #12-955
Address complement .....	-
Postcode .....	380014
Is the driver the policyholder? .....	No
If No, Relationship of the Driver with the Insured .....	Hirer
Does Driver Own Other Vehicles? .....	No
Vehicle Registration Number of Other Vehicle Owned by Driver .....	-
Insurance Company of Other Vehicle Owned by Driver .....	-

#### GENERAL INFORMATION OF THE ACCIDENT

Type of Accident .....	Collided into Property
Weather Conditions .....	Clear
Road Surface .....	Dry

#### OTHER INFORMATION

Was any foreign vehicle involved in the accident? .....	No
Number of vehicles involved in the accident .....	1
Was anybody injured in the Accident? .....	No
Was any injured conveyed to hospital by ambulance? .....	-
Was any other material or property damaged? .....	No
Number of Passengers (Including Driver) .....	1
Has the driver been approached by unknown person(s) soliciting/offering accident claims assistance? .....	No

#### DETAILS OF POLICE ACTION

Was the accident reported to the police? .....	Yes
Police Station Name .....	Geylang Neighbourhood Police Centre
Police Station Phone No .....	(Phone) +65-18008486999
Alt. Police Station Phone No .....	(Fax) +65-68486799
Police Station Address .....	1 Cassia Link Singapore 397618
Was notice of intended Prosecution given? .....	No
If yes, against whom? .....	-

#### CIRCUMSTANCES OF ACCIDENT

PLEASE REFER TO POLICE REPORT T/20210224/2001

#### ATTACHMENT(S)

Are accident photos available for attachment? .....	Yes
Was there any video captured by Car Camera? .....	No
Was there any audio recorded? .....	No

**SKETCH PLAN****IMPORTANT NOTICE**

1. Please report **correctly** the details of the accident to speed up the claims process.
2. This Form must be **completed by the Policyholder and/or the Authorised Driver**.
3. Information provided must be as **truthful and accurate as possible**. Any willful misrepresentation or withholding of material facts may allow insurance companies to **repudiate policy liability**.
4. The issue and acceptance of this Form by insurance companies is not an admission of policy liability on the part of the insurance companies.
5. **Any false reporting may be referred to the Police for investigation.**
6. The report will be forwarded by the insurers of the GIA Records Management Centre established by the General Insurance Association of Singapore (GIA) for archiving and that copies of this report will for a fee be made available upon application by interested parties.
7. By the lodgement of this report to the insurers, you hereby consent to the archiving of this report at the centre and to copies of the report being made available aforesaid.
8. **Consent under the Personal Data Protection Act (PDPA)**

I understand, acknowledge, agree and consent that:

(a) My insurer, my workshop and the General Insurance Association of Singapore ("GIA") may/are permitted to collect, use, disclose and/or process my personal data/personal information set out in this [form] and any other personal information provided by me or possessed by my insurer (collectively the "Personal Information") and disclose and transfer such Personal Information to all insurer(s) who have insured vehicle(s) involved in this accident (all insurer(s) who have insured vehicle(s) involved in this accident shall be collectively referred to as the "Insurers"), the Insurers' lawyers/law firms, the Monetary Authority of Singapore and any relevant government agency/authority (such as the police), for the purpose(s) of:

(i) processing, handling and/or dealing with my claims including the settlement of the claims and any necessary investigations relating to the claims;

(ii) investigating the accident and/or my claims;

(iii) carrying out and/or dealing with my instructions or responding to any enquiries by me;

(iv) administering my claims (including the mailing of correspondence, statements, invoices, reports or notices to me, which could involve disclosure of certain personal data about me to bring about delivery of the same as well as on the external cover of envelopes/mail packages); and/or

(v) complying with applicable law in administering, processing, handling and/or dealing with my claims.

(collectively the "Purposes")

(b) all insurer(s) who have insured vehicle(s) involved in this accident and the Insurers' lawyers/law firms, may/are permitted to collect, use, disclose and/or process my Personal Information for one or more of the above Purposes; and

(c) my Personal Information may/can be disclosed by any of the Insurers and/or GIA to their third party service providers or agents (including their lawyers/law firms), which may be sited outside of Singapore, for one or more of the above Purposes.



Policyholder's Signature / Date & Time

Driver's Signature (if driver is not the policyholder) / Date & Time

Witnessed by Reporting Centre Personnel

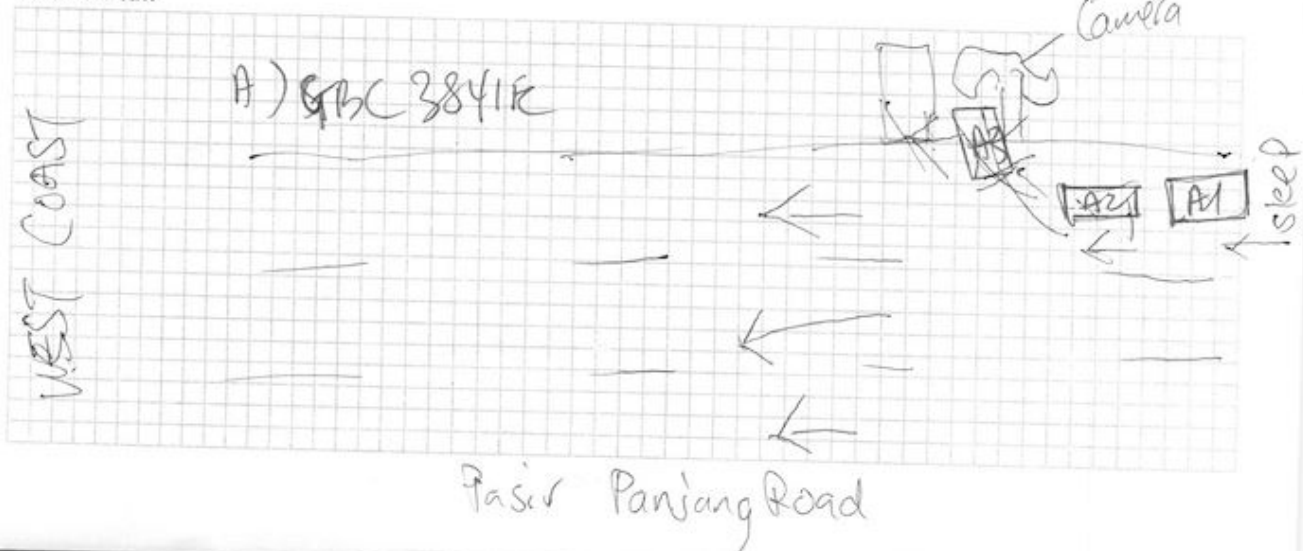
**Sketch Plan**

## Describe Circumstances of the Accident

Refer to Police Report

## Declaration

We declare the foregoing particulars are true in every respect.



Policyholder's Signature / Date & Time

Driver's Signature (if driver is not the policyholder) / Date & Time

Witnessed by Reporting Centre Personnel













































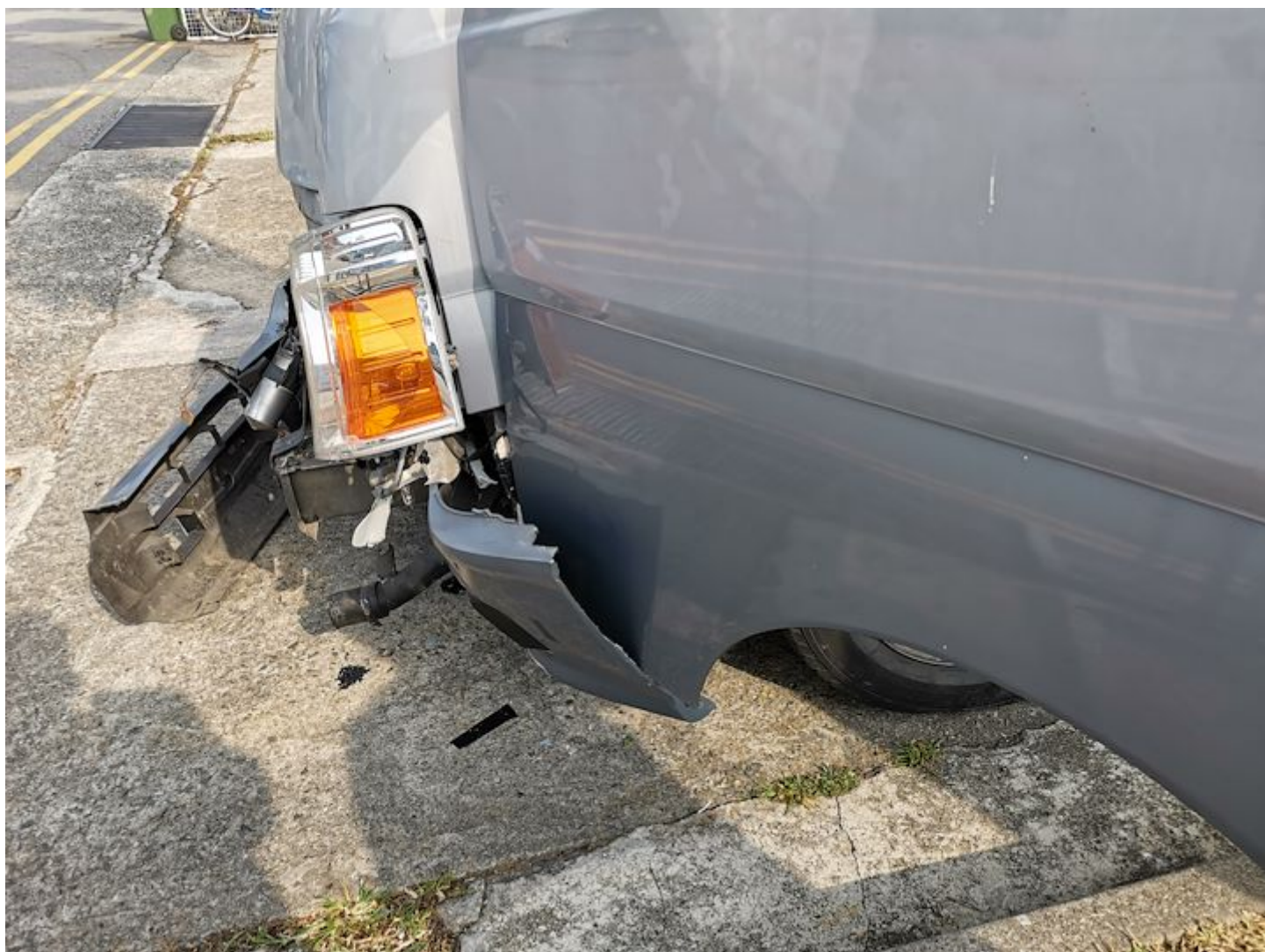



















 **SINGAPORE POLICE FORCE**

Police Station Of Origin:  
Geylang P.C.  
1 Cassia Link SINGAPORE 397618  
Tel No: 1800-8486999

T/20210224/2001  
1 of 3  
Report No. T/20210224/2001

**REPORT OF A TRAFFIC ACCIDENT**

Date/Time Report Made: 24/02/2021 00:57  
Vide Report No.: E/20210223/0111  
Station Diary No.: 7

**Informant's Particulars**

Name of Informant: TAN WEI CHING		Address: APT BLK 14 UPPER BOON KENG ROAD #12-955 SINGAPORE 380014	
ID Type / ID No.: NRIC NO / S6122378E		Contact No.: Home/Office: Mobile: 88928962	
Nationality: SINGAPORE CITIZEN		Email:	
Sex: Male	Age: 39	Date of Birth: 30/06/1981	Type of Informant: Driver
Race: Chinese		Language: English	Institution / School Name:
Occupation: Mover		Driving Licence Information: Class: Date of Expiry:	

**General Information of the Accident**

Type of Accident: Non-Injury Attended by Police	Drink Drive: No	Date/Time of Accident: 23/02/2021 19:25	Type of Location: Straight Road
Location: PASIR PANJANG ROAD			
Weather: Clear	Road Surface: Dry	Road Speed Limit: 70 Km/h	
Traffic Flow: One Way	Traffic Control: Traffic Light - Working	Traffic Volume: Moderate	
Type of Collision: Moving Vehicle Against - Others		Anyone conveyed by ambulance: No	

**Details of Vehicle Involved**

Vehicle No.	Type	Make	Model	Color	Condition	No of Passenger
GBC3841E	Van				Seriously Damaged	0

**Details of Person Involved**

Any Pedestrian Involved: No	
No. of Pedestrians Injured: NIL	Use of Pedestrian Crossing: NA





# SINGAPORE POLICE FORCE



T/20210224/2001

Police Station Of Origin:  
Geylang N.P.C  
1 Cassia Link SINGAPORE 397618  
Tel No: 1800-8486999

2 of 3

Report No. T/20210224/2001

## CONTINUATION OF REPORT

<b>Driver</b>			
Name	TAN WEI CHING		ID No. S8122378E
Related Vehicle	NIL		Contact No. 88928962
Hospital/Clinic	NIL		Class of Driving Licence & Expiry Date Class: NIL Date of Expiry: NIL
Date Treatment	NIL	Date Discharge	NIL
No. of Days granted Medical Leave	NIL	Degree of Injury	NIL

**Brief Details.**

On 23.2.2021 at about 1925hrs, I was driving a rental vehicle registration number GBC3841E along Pasir Panjang towards West Coast Road. At that point of time, I was a bit sleepy and subsequently fall a sleep when I was driving. The next thing, I woke up and notice that I had mounted the kerb and knocked the Black coloured LTA camera. After which, I came down from my vehicle and one of the grab driver came towards me and check on my condition. The said person called for ambulance. Few minutes later ambulance arrived at scene. I told the paramedic that I am fine. After that I left and proceed to the nearest toilet. Subsequently, I went back to my vehicle and Traffic police was at scene. Later on the car rental company also arrived and he called for the towing. I wish to state that the damaged of the vehicle front bumper dented, left and right side of the vehicle dented and front left tyre punctured.

vide report: E/20210223/0111



Police Station Of Origin:  
Geylang N.P.C  
1 Cassia Link SINGAPORE 397618  
Tel No: 1800-8486999

3 of 3

Report No. T/20210224/2001

## CONTINUATION OF REPORT

Sketch Plan

Informant is not able to provide sketch plan

IMPORTANT: Please attach a copy of your vehicle's Insurance Certificate to this report. If you don't have the certificate with you now, please fax a copy to 65474885 stating the report number as reference.

Signature Of Officer Recording The Report:

G/  
Sgt 3 NOORUL NADIAH BINTE HAIRON  
HANWAR

Signature Of Interpreter:

Not applicable

Officer In Charge Of Case:

TP / GIT /  
Staff Sgt SITI NORHAFIDAH BINTE HANAFI  
Contact No.: 65476202

Authentication Stamp  
NP168

Signature Of Informant:



Date/Time:

24/02/2021 00:57

Classification Of Case:



## ACE LEASING - AGREEMENT

Hirer Name : (as in IC) Tan Wei QingNRIC/Passport No S802278EAddress Blk 14 #12-455 Upper boon kang Road

dd/mm/yyyy : hh / mm

Start Date

End Date

Vehicle

Purpose

New/Swap

Date of Birth 30/6/98AGE: 39 Occupation lala move driveDriving Experience 18Driving License 2002 Jan 11th

License Type

International

☒ LocalContact Number 8852 8962

Please note that all arrears, owed to ACE LEASING, amounting to more than 2 times the deposit given for the rental of the vehicle, will be charged a servicing fee of 1% per week, of the total outstanding amount owed.

Sign qfms

## IMPORTANT

1. The Hirer and the authorized driver must be over 23 years of age and under 65 years and be holding valid driving licenses and have a minimum of 2 years regular and qualified driving experience. Failure to observe stipulation may return all damages costs to be Borne by the Hirer/ the authorized Driver
2. The vehicle in question refers to the stipulated vehicle rented to the hirer by ACE LEASING.
3. All vehicles are supplied with fuel and should be returned with fuel level likewise. A service charge of \$5 on top of a fuel surcharge is payable by the hirer should he fail to return the vehicle at the appropriate fuel level.
4. No refund for early return of vehicle. The hirer shall be liable for additional charges for any late return at the rate shown per hour per day. Any returns after our operation hours will be charged as a full day rental.
5. Use of the vehicle for illegal purpose (For instance in connection with theft, drug peddling or trafficking, smuggling is strictly prohibited).
6. Vehicle strictly for Singapore use only and may not be driven out of Singapore without prior written consent of ACE LEASING. The hirer is liable for a penalty of \$200 in addition to the appropriate insurance top up in the case of non-disclosure or Malaysia usage.
7. The hirer and/or driver shall be responsible for all damages or losses howsoever caused, all traffic violations, fines and penalties imposed on the vehicle for whatsoever reason in respect of or in connection with its use or operation.
8. The hirer and/or driver shall be responsible for all claims, damages, losses, increased insurance premiums, non-waiver excess and cost expense (including legal costs on a full indemnity basis), whatsoever and howsoever brought against, suffered or incurred by any person in regard to the vehicle or the use or the operation of the vehicle. Full excess amount have to be paid immediately in the event of an accident. ACE LEASING reserve the right not to provide a replacement vehicle if an accident occurred. Any damage to the vehicle will be repaired at ACE LEADING authorized workshop. Loss of use of the vehicle by ACE LEASING can also be claimed at the rate of the Highest daily rental rate of the vehicle multiplied by the number of days ACE LEASING loses the use of the vehicle.

Hirer Signature

qfms

GBC 3841E

NIURVAN (M) DIESEL