LKK Auto Consultants Pte Ltd

51 Ubi Ave 1 #01-25 Paya Ubi Industrial Park, Singapore 408933

TEL: 6256 3561 FAX: 6256 4315

Reg. No: 199607198R GST Reg. No. 19-9607198-R

TAX INVOICE

LONPAC INSURANCE BHD

300 BEACH ROAD
#17-04/07 THE CONCOURSE
SINGAPORE 199555

INV No. AC2103226

INV Date 10/05/2021

Reference CC4/LPC21002572/R1pa3q2

Code LPC2

PROFESSIONAL SERVICE FEE

Vehicle No. SLU 7215Z

Insured Veh. GBF 3903U

Claim No. 20/21/21/VC00/024264

Policy No. Z/20/VC00/108719

Accident Date 23/02/2021

Inspection Date 02/03/2021

Description	**Total**
Third Party Express Settlement	400.00
Subtotal	**400.00**
GST (7%)	**28.00**
Grand Total	**428.00**

We shall be glad if you could forward the payment at your early convenience.

Cheque should be crossed and made payable to **'LKK Auto Consultants Pte Ltd'**

LKK Auto Consultants Pte Ltd

LKM

LKK Auto Consultants Pte Ltd

51 Ubi Ave 1 #01-25 Paya Ubi Industrial Park, Singapore 408933

TEL: 6256 3561 FAX: 6256 4315

Reg. No: 199607198R GST Reg. No. 19-9607198-R

Affiliated to Federation Internationale Des Experts En Automobile

LONPAC INSURANCE BHD		Ref:	CC4/LPC21002572/R1pa3q2
300 BEACH ROAD #17-04/07 THE CONCOURSESINGAPORE 199555		Date:	10/05/2021
		Code:	LPC2

1.	Policy Particulars :- THIRD PARTY CLAIM			
	Insured Veh.	GBF 3903U	**Veh. Inspected**	SLU 7215Z
	Policy No.	Z/20/VC00/108719	**Coverage ($)**	0.00
	Claim No.	20/21/21/VC00/024264	**Excess ($)**	0.00
	Assign From	ONG LI LI	**Assign Date**	24/02/2021

2.	Vehicle Particulars & Condition			
	Make & Model	NISSAN QASHQAI 1.2 DIG	**c.c**	1197
	Engine No.	HIDDEN	**Year of Reg.**	2017
	Chassis No.	SJNFEAJ11U2119610	**Colour**	BROWN
	Odometer	56004 KM	**Steering**	IN ORDER
	Brakes	IN ORDER	**Modification**	SPORTS RIM
	General	FAIR		

3.	Conditions of Tyres			
		Size	**Make**	**Balance**
	R/H Front Tyre	225/40 R19	YOKOHAMA	6 mm
	L/H Front Tyre	225/40 R19	YOKOHAMA	6 mm
	R/H Rear Tyre	225/40 R19	YOKOHAMA	6 mm
	L/H Rear Tyre	225/40 R19	YOKOHAMA	6 mm

4.	Description of Damages
	THE VEHICLE SUSTAINED DAMAGES AT THE REAR PORTION. DAMAGES SEE DETAILS.

5.	General Information			
	Accident Date	23/02/2021	**Inspection Date**	02/03/2021
	Survey held at	TAN CHONG MOTOR SALES PTE LTD 911 BUKIT TIMAH ROAD SINGAPORE 589623		

5a.	Remarks
	A)THE INSPECTION WAS CONDUCTED ON A"WITHOUT PREJUDICE" BASIS. B)IN ACCORDANCE TO YOUR INSTRUCTIONS, WE HAVE NOT AUTHORISED REPAIRS.

5b.	Estimate Days of Repair	
	ESTIMATED NORMAL PERIOD FOR REPAIR:	**4 Working Days**

LKK Auto Consultants Pte Ltd

51 Ubi Ave 1 #01-25 Paya Ubi Industrial Park, Singapore 408933

TEL: 6256 3561 FAX: 6256 4315

Reg. No: 199607198R GST Reg. No. 19-9607198-R

ADJUSTMENT ON REPAIR COST FOR VEHICLE NO. SLU 7215Z

Qty	Description of Parts	Condition	Estimate By Workshop ($))	Our Adjusted ($)
	REPLACEMENT OF PARTS			
1	EMBLEM (N)	NECESSARY	94.40	94.40
1	EMBLEM -REAR (N)	NECESSARY	64.90	64.90
1	STRIKER -TAIL GA (N)	SERVICEABLE	34.80	-
1	A LOCK LIFT (N)	SERVICEABLE	173.20	-
1	WEATHER STRIP (N)	SERVICEABLE	167.00	-
1	A FIN BACK DOOR TOP NO PLATE (N)	DEFORMED	352.00	352.00
1	RUBBER -DUM (N)	NECESSARY	63.80	63.80
1	GLASS -TAIL GATE (N)	NECESSARY	990.00	990.00
1	DOOR LOCK (N)	BENT	3,062.60	3,062.60
4	GROMMET BUMPER @$2.70 (N)	NECESSARY	10.80	10.80
3	CLIP BUMPER @$8.00 (N)	NECESSARY	24.00	24.00
2	CANOE RIVET BUMPER @$7.10 (N)	NECESSARY	14.20	14.20
1	RETAINER -BUMPER RH (N)	SERVICEABLE	25.70	-
1	RETAINER -BUMPER LH (N)	SERVICEABLE	25.70	-
1	BRACKET -BUMPER RH (N)	SERVICEABLE	38.90	-
1	BRACKET -BUMPER LH (N)	SERVICEABLE	38.90	-
1	STAY ASSY -REAR RH (N)	SERVICEABLE	141.00	-
1	STAY ASSY -REAR LH (N)	SERVICEABLE	141.00	-
1	REINF-BUMPER RR (N)	SERVICEABLE	691.50	-
1	ENERGY ABSORBER (N)	SERVICEABLE	141.40	-
1	FASCIA -RR BUMP (N)	DEFORMED	796.70	796.70
4	CLIP FINISHER END PANEL @$1.30 (N)	NOT NECESSARY	5.20	-
2	CLIP END PANEL @$1.30 (N)	NOT NECESSARY	2.60	-
1	PLATE -LUGGAGE (N)	SERVICEABLE	68.80	-
1	PANEL -REAR UPPE (N)	SERVICEABLE	482.60	-
4	CLIP FENDER ARC /BUMPER @$1.30 (N)	NECESSARY	5.20	5.20
1	FENDER RH REAR ARC (N)	SERVICEABLE	540.50	-
1	FENDER ARCH LH REAR (N)	SERVICEABLE	540.50	-
2	GROMMET C/LAMP @$27.90 (N)	NECESSARY	55.80	55.80
2	GROMMET C/LAMP @$2.00 (N)	NECESSARY	4.00	4.00
2	CLIP C/LAMP @$5.40 (N)	NECESSARY	10.80	10.80

LKK Auto Consultants Pte Ltd

51 Ubi Ave 1 #01-25 Paya Ubi Industrial Park, Singapore 408933

TEL: 6256 3561 FAX: 6256 4315

Reg. No: 199607198R GST Reg. No. 19-9607198-R

Qty	Description of Parts	Condition	Estimate By Workshop ($))	Our Adjusted ($)
1	LAMP COMB RR,LH BOOT (N)	SERVICEABLE	231.30	-
1	LAMP COMB RR,LH (N)	SERVICEABLE	346.90	-
4	CLIP GRILLE RAD @$1.80 (N)	NOT NECESSARY	7.20	-
1	GRILLE -RADIATOR (N)	NOT NECESSARY	486.00	-
	LESS 20% DISCOUNT		-1,975.98	-1,109.84
			7,903.92	4,439.36
	SPECIAL NETT ITEMS			
2	GROMMET BUMPER @$2.40 (SN)	NECESSARY	4.80	4.80
1	MOTOR -WIPER (SN)	SERVICEABLE	427.30	-
1	CAMERA BRACKET (SN)	NECESSARY	20.00	20.00
1	SUNDRIES (SN)	NECESSARY	100.00	20.00
1	REAR W/SCREEN SEALANT (SN)	NECESSARY	80.00	80.00
1	SENSOR -REVERSE (SN)	SCRATCHED	250.00	250.00
			882.10	374.80
	LABOUR			
	REMOVE /INSTALL & TEST REAR REVERSE CAMERA.		120.00	120.00
	PERFORM RUST PROOFING & TREATMENT FOR AFFECTED PANEL .		360.00	120.00
	SUPPLY & INSTALL REVERSE SENSOR .		110.00	110.00
	APPLY SEALANT TO ALL AFFECTED PANEL JOINTS & RESEAL NECESSARY AREA .		300.00	100.00
	INSTALL ULTRAMAX SOLAR FILM -REAR W/SCREEN .		150.00	150.00
	RENEW REAR WINDSCREEN GLASS ASSY .		240.00	240.00
	REPAIR LH/RH REAR FENDER AND RENEW TAILGATE ,REAR BUMPER AND END PANEL.		1,500.00	1,170.00
	S/PAINT REAR PORTION.		1,500.00	850.00
	CHECK WIRING .		48.00	48.00
	TRANSFER TAILGATE MECHNICAL PARTS.		80.00	80.00
	R/I REAR DVR TO ASSIST REPAIR.		120.00	120.00
			4,528.00	3,108.00
	GRAND TOTAL		**13,314.02**	**7,922.16**

Report Ref No. CC4/LPC21002572/R1pa3q2

RECOMMENDED COST OF REPAIRS			**7,922.16**

Report Ref No. CC4/LPC21002572/R1pa3q2

MOHAMMED RASUL BIN MOHD YUNUS

Automotive Assessor

HO LEONG CHUAN

Automotive Assessor

DISCLAIMER OF LIABILITY TO THIRD PARTIES:- This Report is made solely for the use and benefit of the Client named on the front page of this Report.

No liability of responsibility whatsoever, in contact or tort, is accepted to any third party who may reply on the Report wholly or in part. Any third party acting or replying on this Report, in whole or in part, does so at his or her own risk.

LKK Auto Consultants Pte Ltd

51 Ubi Ave 1 #01-25 Paya Ubi Industrial Park, Singapore 408933

TEL: 6256 3561 FAX: 6256 4315

Reg. No: 199607198R GST Reg. No. 19-9607198-R

PHOTOGRAPHS FOR VEHICLE NO. SLU 7215Z **INSPECTION**

LKK Auto Consultants Pte Ltd

51 Ubi Ave 1 #01-25 Paya Ubi Industrial Park, Singapore 408933

TEL: 6256 3561 FAX: 6256 4315

Reg. No: 199607198R GST Reg. No. 19-9607198-R

LKK Auto Consultants Pte Ltd

51 Ubi Ave 1 #01-25 Paya Ubi Industrial Park, Singapore 408933

TEL: 6256 3561 FAX: 6256 4315

Reg. No: 199607198R GST Reg. No. 19-9607198-R

LKK Auto Consultants Pte Ltd

51 Ubi Ave 1 #01-25 Paya Ubi Industrial Park, Singapore 408933

TEL: 6256 3561 FAX: 6256 4315

Reg. No: 199607198R GST Reg. No. 19-9607198-R

LKK Auto Consultants Pte Ltd

51 Ubi Ave 1 #01-25 Paya Ubi Industrial Park, Singapore 408933

TEL: 6256 3561 FAX: 6256 4315

Reg. No: 199607198R GST Reg. No. 19-9607198-R

LKK Auto Consultants Pte Ltd

51 Ubi Ave 1 #01-25 Paya Ubi Industrial Park, Singapore 408933

TEL: 6256 3561 FAX: 6256 4315

Reg. No: 199607198R GST Reg. No. 19-9607198-R

LKK Auto Consultants Pte Ltd

51 Ubi Ave 1 #01-25 Paya Ubi Industrial Park, Singapore 408933

TEL: 6256 3561 FAX: 6256 4315

Reg. No: 199607198R GST Reg. No. 19-9607198-R

LKK Auto Consultants Pte Ltd

51 Ubi Ave 1 #01-25 Paya Ubi Industrial Park, Singapore 408933

TEL: 6256 3561 FAX: 6256 4315

Reg. No: 199607198R GST Reg. No. 19-9607198-R

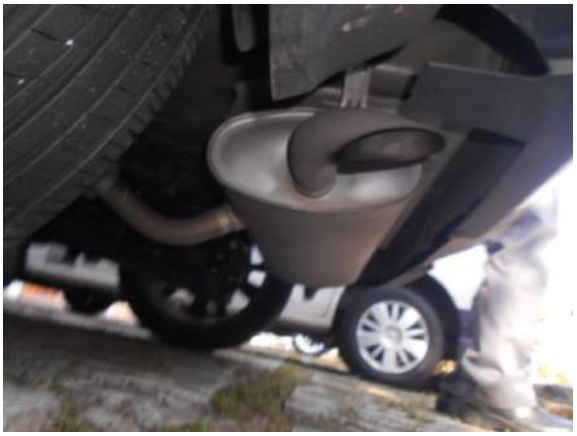

LKK Auto Consultants Pte Ltd

51 Ubi Ave 1 #01-25 Paya Ubi Industrial Park, Singapore 408933

TEL: 6256 3561 FAX: 6256 4315

Reg. No: 199607198R GST Reg. No. 19-9607198-R

LKK Auto Consultants Pte Ltd

51 Ubi Ave 1 #01-25 Paya Ubi Industrial Park, Singapore 408933

TEL: 6256 3561 FAX: 6256 4315

Reg. No: 199607198R GST Reg. No. 19-9607198-R

PHOTOGRAPHS FOR VEHICLE NO. SLU 7215Z **RE-INSPECTION**

LKK Auto Consultants Pte Ltd

51 Ubi Ave 1 #01-25 Paya Ubi Industrial Park, Singapore 408933

TEL: 6256 3561 FAX: 6256 4315

Reg. No: 199607198R GST Reg. No. 19-9607198-R

LKK Auto Consultants Pte Ltd

51 Ubi Ave 1 #01-25 Paya Ubi Industrial Park, Singapore 408933

TEL: 6256 3561 FAX: 6256 4315

Reg. No: 199607198R GST Reg. No. 19-9607198-R

LKK Auto Consultants Pte Ltd

51 Ubi Ave 1 #01-25 Paya Ubi Industrial Park, Singapore 408933

TEL: 6256 3561 FAX: 6256 4315

Reg. No: 199607198R GST Reg. No. 19-9607198-R