

08/11/14

Surveyor

REF:

CC4/ALG 21002494/Dba³

ASSIGNMENT

COE Sept 2021

Yr Regn: Sept 2011

From:

Date:

Estimated Cost:

OD / TP / WS / TP RES / OD RES / EVA / INV / MV

To Inspect Vehicle No:

at Workshop m/s

of

Insured:

Policy No.

Claims No.

Sum Insured:

Excess:

(Client's Record)

Make of Veh:

(Policy Condition)

Remark: The veh had commenced its
repair at the time of inspection.

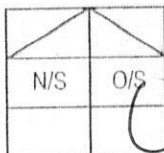

Bal. or Market Value:

IDAC Accident Rpt:

Consistent? : Yes or No

GIA / PR Seen:

Consistent? : Yes or No

Est. Repairs:

6

days

Res.: Yes or No

Lum Sum:

20

%

3 Val.: Yes or No

CA / REV / REP. / 24 HRS

Date:

Person Contacted:

Vehicle: IN / OUT

Veh No:

SKC 6911K

Yr Regn:

Type: M/Car / M/Cycle / Bus / Van / Lorry / Taxi / Prime Mover /

Truck / Trailer or

Make:

Volkswagen Jetta G.C. 1390

Colour:

7160231

A/C: Insured / Std / NI / NA

Sp. Reading

Red

T/Radio: Insured / Std / NI / NA

Eng/No:

CAX843932

C/No:

WVWZZZ16ZCM009796

Gen. Cond: Good / Fair / Poor / Burnt

Steering: Inorder / Jammed / Leaked / Burnt or

Brake: Inorder / Jammed / Leaked / Burnt or

Modi: Nil / S/Rim / STD A/Rim or

Tyre Size: F:

225/40 R18

R:

11

BS / DUN / EXNOVA / GY / FS / LIZA / MIC / OHTSU / PIR / SUMI /

TOYO / YOKO or

Bridgestone

Front

Rear

R/Bal.

S

mm

R/Bal.

S

mm

L/Bal.

S

mm

L/Bal.

S

mm

D.O.A.

18/02/2021

D.O.I.

24/02/2021

Survey held at

JWG AMK

Des. of Damages: Frt / Rear / O/S / N/S / U/C / Rooftop or

O/S Rear

The U/C / Chassis frame / Body Structure affected due to collision.

Date / Time

Action / Instruction

ALG GBS 712C

Vehicle balance about 9 months. Using average 8K
8K depreciation / yr. + PARF

MV 16.3K

LTA 10.2K

NL 6.1K.

21/04/2021

Jmava - L/S 4100/- with 6 days of work.

Date/Time, File Pass to?

☐

Preli. Report

Days Of Repair:

1)

☐

Final Report

Resurvey No. of Trip:

Date/Time, File Return to?

2)

Add Fee:

☐

Site Insp (\$)

☐

Interview (\$)

☐

Tech. Invs (\$)

☐

Weekend (\$)

Report Format:

Lump Sum / I.B.I. (\$)

Survey Fee:

Transportation:

S + RS, SI

Photos

Others

TOTAL

> Back to OneMotoring

Enquire PARF/COE Rebate for Registered Vehicle

Vehicle Owner Particulars	
Owner ID Type:	Company
Owner ID:	642C
Vehicle Details	
Vehicle No.:	SKC6911K
Vehicle to be Exported:	Yes
Intended Deregistration Date:	22 Feb 2021
Vehicle Make:	VOLKSWAGEN
Vehicle Model:	JETTA 1.4 TSI AT 1623G5
Primary Colour:	Red
Manufacturing Year:	2011
Engine No.:	CAX843932
Chassis No.:	WVWZZZ16ZCM009796
Maximum Power Output:	90.0 kW (120 bhp)
Open Market Value:	\$20,582.00
Original Registration Date:	22 Sep 2011
First Registration Date:	22 Sep 2011
Transfer Count:	4
Actual ARF Paid:	\$20,582.00
Intended PARF Rebate Details	
PARF Eligibility:	Yes
PARF Eligibility Expiry Date:	21 Sep 2021
PARF Rebate Amount:	\$10,291.00
Intended COE Rebate Details	
COE Expiry Date:	21 Sep 2021
COE Category:	A - Car (1600cc & below)
COE Period(Years):	10
QP Paid:	\$51,000.00
COE Rebate Amount:	\$2,970.00
Total Rebate Amount:	\$13,261.00

The information contained herein is correct as at 22 Feb 2021

OK

SGC8888M

BIDDED CARPLATE NUMBERS FOR SALE

Find and buy your favourite car plate number here!

START
SEARCH
NOW!

Post an Advertisement
Sell it yourself! Advertise it at just
\$58 until it's SOLD!

Post an Ad

Advertiser Login

Ways of Selling

One Owner C&C Beautifully Done Up Unit. 156HP Model!



C180 Power At The Price Of
C160. ALL Accessories Included
In The Price!
Direct Owner StarAd



Browse by Category

Sort by Date Posted

20 results/page

7 vehicles

Volkswagen Jetta

Advanced Search

Make	Model	Price	Depreciation	Reg Date	Eng Cap	Mileage	Veh Type	Status
Search Selection	Volkswagen Jetta	Any	Any	2011	Any	Any	Any	Available



Volkswagen Jetta 1.4A TSI (New 5-yr COE)

6 Mths Megatronics Warranty. Servicing Just Done! Brand New 6mths Road Tax. Perfect Balance Of Style And Power. Immaculate Paintwork And Interior Leather Condition. Multiple Loan Options Available. Trade-In Welcome. Call/SMS/WhatsApp For A Viewing And Te...

Posted: 16-Feb-2021 Tags: 2011 Volkswagen Jetta, Volkswagen Jetta, Volkswagen, Jetta



Volkswagen Jetta Sport 1.4A TSI (New 10-yr COE)

Rare MK6 Jetta Sports. Function And Powerful Family Sedan. Efficient And High Power Twin Charged Engine. Done Up MU And Clutch. Smooth Power Delivery And Gear Change. Spacious Seating With Huge Boot Space. View To Appreciate. 5 Years Renewal Available. Flex...

Posted: 17-Feb-2021 Tags: 2011 Volkswagen Jetta, Volkswagen Jetta, Volkswagen, Jetta

PREMIUM AD



Volkswagen Jetta 1.4A TSI (New 10-yr COE)

Renew 5 Years Coe Also Available, Well Kept Interior And Exterior Condition. Spacious And Comfortable. Reliable And Easy Maintenance. Bank, In House Loan Application Available. Different Loan Schemes To Suit Your Purchase. Call Our Friendly Sales Executive For Viewing...

Motor Universe Credit Pte Ltd

Posted: 18-Feb-2021 Tags: 2011 Volkswagen Jetta, Volkswagen Jetta, Volkswagen, Jetta



Volkswagen Jetta Sport 1.4A TSI

Genuine Mileage, Very Well Maintained, Easy Financing, Flexible In-House Loan Packages Available. Major Wear And Tear Parts Placed. Waterpump, Tensioner, Belt Replaced. Battery And Tyre All Replaced.

Posted: 26-Jan-2021 Tags: 2011 Volkswagen Jetta, Volkswagen Jetta, Volkswagen, Jetta

DIRECT OWNER

**GET YOUR
COE
RENEWAL
LOAN**

Is your COE expiring? Let us help you renew it!

Getting your COE renewed is easy, fast and affordable. We'll help you renew your COE and get a loan for it. Get the cheapest loan in town and an approval in 2 days without effort! Enquire today.



Volkswagen Jetta 1.4A TSI

\$18,800

\$14,410 /yr

22-Sep-2011

1,390 cc

123,000 km

Sedan

Available

Ideal For Short Term Usage. Low Mileage At 123,000km, Engine And Gearbox In Good Condition, Call Us For More Detail.

Motor Universe Credit Pte Ltd

Posted: 16-Feb-2021 Tags: 2011 Volkswagen Jetta, Volkswagen Jetta, Volkswagen, Jetta



Volkswagen Jetta 1.4A TSI

\$18,822

\$14,490 /yr

21-Oct-2011

1,390 cc

152,878 km

Sedan

Available

Ideal For Short Term Usage. New Coat Of Paintwork Just Done. Accident Free. Excellent Condition Inside/Out. Very Well Maintained Interior & Leather Upholstery. Smooth Transmissions, Powerful Acceleration, Quiet Undercarriage. No Repair Needed. Bank/In House Lo...

Posted: 09-Feb-2021 Tags: 2011 Volkswagen Jetta, Volkswagen Jetta, Volkswagen, Jetta



Volkswagen Jetta Sport 1.4A TSI

\$31,500

\$26,750 /yr

16-Nov-2011

1,390 cc

-

Sedan

Available

Out By Knowledgeable Owner! All Goodies To Go Along With The Car. Loud Yet Pleasing Barstuck Exhaust To ou Deserve. Gear Box, Megatronic, Top & Bottom Gasket, ABS Sensors & Shock Absorber Have Been Changed!...

PREMIUM AD

Compare

10, ANG MO KIO IND PARK 2A, #03-08 AMK AUTOPOINT, SINGAPORE 568047

E-Mail: jwg.claims@yahoo.com

Att: Motor Claims Dept

ESTIMATED REPAIR COSTS FOR SKC6911K

4751.80	3481.80	PARTS SUM: \$ 22,946.00
		PARTS LESS 20%: \$ 4,589.20
		PARTS TOTAL: <u>\$ 18,356.80</u>
3801.44	2785.44	

LABOUR & SPECIAL NETT ITEMS

*	TO SUPPLY REAR DOOR INNER TRIM CLIPS HH	\$	50.00	X
*	TO SUPPLY ROCKER PANEL SEALANT Hec	\$	80.00	20/-
*	TO SUPPLY REAR WINDSCREEN SEALANT Hec	\$	80.00	40/-
*	TO SUPPLY REAR WINDSCREEN DAMPING SEAL HH	\$	30.00	X
*	TO SUPPLY REAR WINDSCREEN INNER SEAL HH	\$	80.00	X
*	TO SUPPLY REAR FENDER SEALANT Hec	\$	80.00	20/-
*	TO SUPPLY REAR FENDER INNER SHIELD CLIPS HH	\$	50.00	X
				530.00
*	TO REMOVE ALL INTERIOR UPHOLSTERLY ITEMS TO FACILITATE REPAIRS	\$	600.00	80/-
*	TO REMOVE & PANEL BEAT ALL DAMAGED ABOVE PARTS & PANELS	\$	2,400.00	700/-
*	TO RESPRAY NEW PAINTWORK FOR ALL DAMAGED AREAS	600/- \$	2,400.00	700/-
*	TO TUFF COAT DAMAGED AREAS	\$	300.00	40/-
*	TO RNR REAR UNDERCARRIAGE TO FACILITATE REPAIRS	\$	400.00	150/-
*	TO CONDUCT COMPUTERIZED WHEEL ALIGNMENT	\$	120.00	60/-
*	TO RNR REAR DOOR MECHANISM TO FACILITATE REPAIRS	\$	250.00	60/-
*	TO RNR REAR WINDSCREEN TO FACILITATE REPAIRS	1810.00 \$	500.00	120/-
*	TO RNR FUEL TANK FILLER PIPE TO FACILITATE REPAIRS	\$	100.00	HH
*	TO CHECK & RE-FIX ALL ELECTRICAL WIRINGS	\$	200.00	HH
*	TO COMPUTERIZE DIAGNOSE FAULT CODES & CONTROL UNITS. RESET ALL MEMORIES TO FACTORY DEFAULT SETTINGS	\$	300.00	HH

LABOUR & S/N TOTAL: \$ 8,020.00

GRAND TOTAL ESTIMATED REPAIR COSTS (NON-INCLUSIVE OF 7% GST): \$ 26,376.80

24/02/2021 @ 1045h 6141.44

HA Andri 5125.44

2/sum 6 days. 4/s 4100/-

Yan

LKK Andri

LKK Auto Consultants hence notify the Repairer of the following:

- To resurvey before/after spray painting
- To display damaged part(s) during resurvey
- Parts prices are subject to confirmation
- Third party survey is on a "Without Prejudice" basis
- No illegal modification(s) is allowed
- Supplementary item(s) must be resurveyed and is subject to final approval from Insurance Company

Acknowledged by Repairer

Signature:

Date:

NAME
ADDRESS

Home Tel.:

VIN:

Registration: SKC 6911 K

Technician:

Mileage:

Time Printed 24.2.21 11:40 AM

Byrne

VOLKSWAGAN JETTA

Front : Left

Actual	BEFORE	Specified Range
-0°33'		-1°11' -0°11'
6°44'		7°17' 8°17'
-0°07'		0°00' 0°10'
15°13'		
14°40'		
		-2°00' -1°20'

Camber
Caster
Toe
SAI
Included Angle
Turning Angle Diff.

Front : Right

Actual	BEFORE	Specified Range
-0°54'		-1°11' -0°11'
6°01'		7°17' 8°17'
0°03'		0°00' 0°10'
13°36'		
12°42'		
		-2°00' -1°20'

Front

Cross Camber
Cross Caster
Cross SAI
Total Toe
Cross Turn Diff.

Actual	BEFORE	Specified Range
0°21'		-0°30' 0°30'
0°43'		-0°30' 0°30'
1°37'		
-0°04'		0°00' 0°20'

Rear : Left

Actual	BEFORE	Specified Range
-0°42'		-1°50' -0°50'
0°07'		-0°01' 0°11'

Camber
Toe

Rear : Right

Actual	BEFORE	Specified Range
-2°19'		-1°50' -0°50'
-0°05'		-0°01' 0°11'

Rear

Cross Camber
Total Toe
Thrust Angle

Actual	BEFORE	Specified Range
1°38'		-0°30' 0°30'
0°02'		-0°02' 0°23'
0°06'		-0°20' 0°20'

NAME
ADDRESS

Home Tel.:

VIN:

Registration: SKC 6911 K

Technician:

Mileage:

Time Printed 27.2.21 11:45 AM

VOLKSWAGEN JETTA

Front : Left

Actual	BEFORE	Specified Range
-0°34'		-1°11' -0°11'
6°44'		7°17' 8°17'
0°02'		0°00' 0°10'
15°14'		
14°40'		
		-2°00' -1°20'

Camber
Caster
Toe
SAI
Included Angle
Turning Angle Diff.

Front : Right

Actual	BEFORE	Specified Range
-0°50'		-1°11' -0°11'
6°01'		7°17' 8°17'
0°02'		0°00' 0°10'
13°33'		
12°42'		
		-2°00' -1°20'

Front

Cross Camber
Cross Caster
Cross SAI
Total Toe
Cross Turn Diff.

Actual	BEFORE	Specified Range
0°16'		-0°30' 0°30'
0°43'		-0°30' 0°30'
1°41'		
0°04'		0°00' 0°20'

Rear : Left

Actual	BEFORE	Specified Range
-0°36'		-1°50' -0°50'
0°12'		-0°01' 0°11'

Camber
Toe

Rear : Right

Actual	BEFORE	Specified Range
-1°37'		-1°50' -0°50'
0°11'		-0°01' 0°11'

Rear

Cross Camber
Total Toe
Thrust Angle

Actual	BEFORE	Specified Range
1°01'		-0°30' 0°30'
0°23'		-0°02' 0°23'
0°00'		-0°20' 0°20'

SINGAPORE ACCIDENT STATEMENT

IMPORTANT NOTICE

1. Please report correctly the details of the accident to speed up the claims process.
2. This Form must be completed by the Policyholder and/or the Authorised Driver
3. Information provided must be as truthful and accurate as possible. Any wilful misrepresentation or withholding of material facts may allow insurance companies to repudiate policy liability.
4. The issue and acceptance of this Form by insurance companies is not an admission of policy liability on the part of the insurance companies.
5. Any false reporting may be referred to the Police for investigation.
6. This report will be forwarded by the insurers of the GIA Records Management Centre established by the General Insurance Association of Singapore (GIA) for archiving and that copies of this report will, for a fee, be made available upon application by interested parties.
7. By the lodgement of this report to the insurers, you hereby consent to the archiving of this report at the centre and to copies of the report being made available aforesaid.

ACCIDENT STATEMENT

Date of Submission	20/02/2021 15:46 (SGT)
Date of Accident	18/02/2021 19:45 (SGT)
Exact Location of Accident	Singapore
Additional Location Information	JUNC OF GENTLE ROAD & GENTLE DRIVE
Country/State of Loss	Singapore

DETAILS OF OWN VEHICLE

Vehicle Registration Number	SKC6911K
-----------------------------	----------

INSURED/POLICYHOLDER

Is company?	Yes
Name Of Registered Owner	LCH CAR RENTAL (PRIVATE LIMITED)
Company Reg No	2XXXXX642C
Email Address	aden.111@yahoo.com
Mobile Phone No	(Phone) +65-86853446
Alternative Phone No	+65-86853446

VEHICLE PARTICULARS

Manufacturer	Volkswagen
Model	VOLKSWAGEN / JETTA 1.4 TSI AT 1623G5
Variant	-
Exact purpose for which vehicle was being used at time of accident	Private hire
Are you claiming under your own insurance policy for repair to your vehicle?	No - Claiming third party
Vehicle Category	Private hire

INSURANCE COMPANY

Name of Insurance Company	NTUC
Type of Coverage	ThirdParty
Fleet Policy	Yes
Policy Number	5120265380
Cover Note Number	-

DRIVER

Name of Driver	KANG SENG WEE(JIANG CHENGWEI)
NRIC No	SXXXX195H
Date Of Birth	22/06/1972
Occupation	Outdoor

SKETCH PLAN

IMPORTANT NOTICE

1. Please report correctly the details of the accident to speed up the claims process.
2. This Form must be completed by the Policyholder and/or the Authorised Driver.
3. Information provided must be as truthful and accurate as possible. Any willful misrepresentation or withholding of material facts may allow insurance companies to repudiate policy liability.
4. The issue and acceptance of this Form by insurance companies is not an admission of policy liability on the part of the insurance companies.
5. Any false reporting may be referred to the Police for investigation.
6. The report will be forwarded by the insurers of the GIA Records Management Centre established by the General Insurance Association of Singapore (GIA) for archiving and that copies of this report will for a fee be made available upon application by interested parties.
7. By the lodgement of this report to the insurers, you hereby consent to the archiving of this report at the centre and to copies of the report being made available aforesaid.

8. Consent under the Personal Data Protection Act (PDPA)

I understand, acknowledge, agree and consent that:

(a) My insurer, my workshop and the General Insurance Association of Singapore ("GIA") may/are permitted to collect, use, disclose and/or process my personal data/personal information set out in this [form] and any other personal information provided by me or possessed by my insurer (collectively the "Personal Information") and disclose and transfer such Personal Information to all insurer(s) who have insured vehicle(s) involved in this accident (all insurer(s) who have insured vehicle(s) involved in this accident shall be collectively referred to as the "Insurers"), the Insurers' law firms/law firms, the Monetary Authority of Singapore and any relevant government agency/authority (such as the police), for the purpose(s) of:

(i) processing, handling and/or dealing with my claims including the settlement of the claims and any necessary investigations relating to the claims;

(ii) investigating the accident and/or my claims;

(iii) carrying out and/or dealing with my instructions or responding to any enquiries by me;

(iv) administering my claims (including the mailing of correspondence, statements, invoices, reports or notices to me, which could involve disclosure of certain personal data about me to bring about delivery of the same as well as on the external cover of envelopes/mail packages); and/or

(v) complying with applicable law in administering, processing, handling and/or dealing with my claims.

(collectively the "Purposes")

(b) all insurer(s) who have insured vehicle(s) involved in this accident and the Insurers' law firms/law firms, may/are permitted to collect, use, disclose and/or process my Personal Information for one or more of the above Purposes; and

(c) my Personal Information may/can be disclosed by any of the Insurers and/or GIA to their third party service providers or agents (including their law firms/law firms), which may be sited outside of Singapore, for one or more of the above Purposes.



Reg No: 2016016420

Policyholder's Signature / Date & Time

Driver's Signature (If driver is not the policyholder) / Date & Time

Witnessed by Reporting Centre Personnel

ADAM KAKI BUKIT (VAC)
23 Kaki Bukit Ave 4 #02-02
Singapore 415933
Tel: 67416697 Fax: 67492305
Email: vackh@vacom.com.sg

19 FEB 2021

Sketch Plan

Junction of Gentile Rd and Gentle Dr

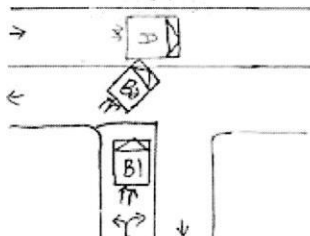

Vehicle: SKC6911K

Vehicle: GBJ712C

Describe Circumstances of the Accident

On the stated date & time, I, vehicle A (SK6911K) was travelling straight along at the gentle road. Suddenly, I felt an impact from the right side of my vehicle. I alighted & realised vehicle B (GBJ712C) collided onto my right side of my vehicle causing damages.

Declaration

We declare that the foregoing particulars are true in every respect.



Reg No: 201601642C

Policyholder's Signature / Date & Time

Driver's Signature (If driver is not the policyholder) / Date & Time

IDAC KAKI BUKIT (VAC)
23 Kaki Bukit Ave 4 #02-02
Singapore 415935
Tel: 67416697 Fax: 67492305
Email: vackb@vicom.com.sg

Witnessed by Reporting Centre Personnel

19 FEB 2021