

SINGAPORE ACCIDENT STATEMENT

IMPORTANT NOTICE

1. Please report correctly the details of the accident to speed up the claims process.
2. This Form must be completed by the Policyholder and/or the Authorised Driver
3. Information provided must be as truthful and accurate as possible. Any wilful misrepresentation or withholding of material facts may allow insurance companies to repudiate policy liability.
4. The issue and acceptance of this Form by insurance companies is not an admission of policy liability on the part of the insurance companies.
5. Any false reporting may be referred to the Police for investigation.
6. This report will be forwarded by the insurers of the GIA Records Management Centre established by the General Insurance Association of Singapore (GIA) for archiving and that copies of this report will, for a fee, be made available upon application by interested parties.
7. By the lodgement of this report to the insurers, you hereby consent to the archiving of this report at the centre and to copies of the report being made available aforesaid.

ACCIDENT STATEMENT

Date of Submission	23/02/2021 12:00 (SGT)
Date of Accident	21/02/2021 12:50 (SGT)
Exact Location of Accident	102 Upper Serangoon Rd, Singapore 347676
Additional Location Information	-
Country/State of Loss	Singapore

DETAILS OF OWN VEHICLE

Vehicle Registration Number	GT1234Y
INSURED/POLICYHOLDER	
Is company?	Yes
Name Of Registered Owner	21 CONSTRUCTION ENGINEERING PTE LTD
Company Reg No	2XXXXX450G
Email Address	aaroniu3088@gmail.com
Mobile Phone No	(Phone) +65-81048406
Alternative Phone No	+65-81048406

VEHICLE PARTICULARS

Manufacturer	Toyota
Model	Dyna
Variant	-
Exact purpose for which vehicle was being used at time of accident	Employment
Are you claiming under your own insurance policy for repair to your vehicle?	No - Claiming third party
Vehicle Category	Commercial vehicle

INSURANCE COMPANY

Name of Insurance Company	Lonpac
Type of Coverage	Comprehensive
Fleet Policy	No
Policy Number	Z21VC05006809
Cover Note Number	-

DRIVER

Name of Driver	HOSSAIN MD ALMAS
Passport No/FIN	GXXXX388W

Date Of Driving Pass	06/09/2017
Driving experience	3 YEARS AND 5 MONTHS
Gender	Male
Mobile Number	(Phone) +65-81048406
Alt. Phone Number	-
Email Address	aaroniu3088@gmail.com
Address	10 DEFU LANE 7
Address complement	-
Postcode	539334
Is the driver the policyholder?	No
If No, Relationship of the Driver with the Insured	Employee
Does Driver Own Other Vehicles?	No
Vehicle Registration Number of Other Vehicle Owned by Driver	-
Insurance Company of Other Vehicle Owned by Driver	-

GENERAL INFORMATION OF THE ACCIDENT

Type of Accident	Side Swipe
Weather Conditions	Clear
Road Surface	Dry

OTHER INFORMATION

Was any foreign vehicle involved in the accident?	No
Number of vehicles involved in the accident	2
Was anybody injured in the Accident?	No
Was any injured conveyed to hospital by ambulance?	-
Was any other material or property damaged?	Yes
Number of Passengers (Including Driver)	7
Has the driver been approached by unknown person(s) soliciting/offering accident claims assistance?	No

PASSENGER 1

Name	WORKER
Gender	Male

PASSENGER 2

Name	WORKER
Gender	Male

PASSENGER 3

Name	WORKER
Gender	Male

PASSENGER 4

Name	WORKER
Gender	Male

PASSENGER 5

Name	WORKER
Gender	Male

PASSENGER 6

Name	WORKER
Gender	Male

DETAILS OF POLICE ACTION

Was the accident reported to the police?	No
Was notice of intended Prosecution given?	No
If yes, against whom?	-

PLEASE REFER TO SKETCH PLAN

ATTACHMENT(S)

Are accident photos available for attachment?	Yes
Was there any video captured by Car Camera?	No
Was there any audio recorded?	No

DETAILS OF OTHER VEHICLE PROPERTY 1

Vehicle Registration Number	SMR2141P
Vehicle Manufacturer	-
Vehicle Model	-
Vehicle Variant	-
Vehicle Colour	-
Vehicle Category	Private car
Name of Driver	-
Contact Number	-
Address	-
Address complement	-
Postcode	-
Insurance Company Name	-
Nature Of Damage	-
Details of property damaged in accident	-
No. Of Passenger (Including Driver)	-

SKETCH PLAN

IMPORTANT NOTICE

1. Please report correctly the details of the accident to speed up the claims process.
2. This Form must be completed by the Policyholder and/or the Authorised Driver.
3. Information provided must be as truthful and accurate as possible. Any wilful misrepresentation or withholding of material facts may allow insurance companies to repudiate policy liability.
4. The issue and acceptance of this Form by insurance companies is not an admission of policy liability on the part of the insurance companies.
5. Any false reporting may be referred to the Police for investigation.
6. The report will be forwarded by the insurers of the GIA Records Management Centre established by the General Insurance Association of Singapore (GIA) for archiving and that copies of this report will for a fee be made available upon application by interested parties.
7. By the lodgement of this report to the insurers, you hereby consent to the archiving of this report at the centre and to copies of the report being made available aforesaid.
8. **Consent under the Personal Data Protection Act (PDPA)**
I understand, acknowledge, agree and consent that:
 - (a) My insurer, my workshop and the General Insurance Association of Singapore ("GIA") may/are permitted to collect, use, disclose and/or process my personal data/personal information set out in this [form] and any other personal information provided by me or possessed by my insurer (collectively the "**Personal Information**") and disclose and transfer such Personal Information to all insurer(s) who have insured vehicle(s) involved in this accident (all insurer(s) who have insured vehicle(s) involved in this accident shall be collectively referred to as the "**Insurers**"), the Insurers' lawyers/law firms, the Monetary Authority of Singapore and any relevant government agency/authority (such as the police), for the purpose(s) of:
 - (i) processing, handling and/or dealing with my claims including the settlement of the claims and any necessary investigations relating to the claims;
 - (ii) investigating the accident and/or my claims;
 - (iii) carrying out and/or dealing with my instructions or responding to any enquiries by me;
 - (iv) administering my claims (including the mailing of correspondence, statements, invoices, reports or notices to me, which could involve disclosure of certain personal data about me to bring about delivery of the same as well as on the external cover of envelopes/mail packages); and/or
 - (v) complying with applicable law in administering, processing, handling and/or dealing with my claims, collectively the "**Purposes**");
 - (b) all insurer(s) who have insured vehicle(s) involved in this accident and the Insurers' lawyers/law firms, may/are permitted to collect, use, disclose and/or process my Personal Information for one or more of the above Purposes; and
 - (c) my Personal Information may/can be disclosed by any of the Insurers and/or GIA to their third party service providers or agents (including their lawyers/law firms), which may be sited outside of Singapore, for one or more of the above Purposes.



Policyholder's Signature / Date & Time

X *[Signature]*

Driver's Signature (If driver is not the policyholder) / Date & Time

[Signature] 23/02/2021
Witnessed by Reporting Centre Personnel

Sketch Plan

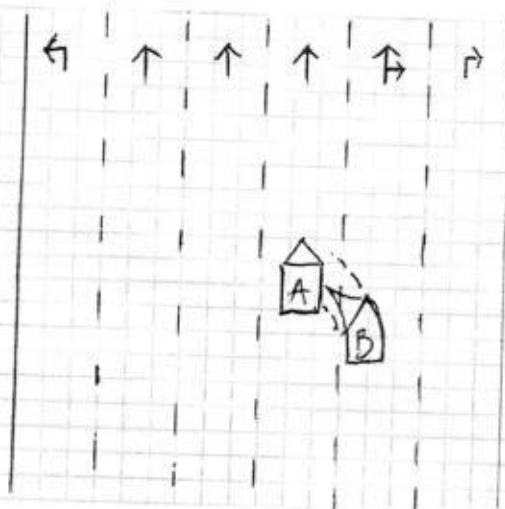

Vehicle A: GT1234Y

Vehicle B: SMR2141P

102 upper serangoon ROAD

Describe Circumstances of the Accident

On 21/02/2021 at around 1250pm, I was travelling along Upper Serangoon Road just before Wan Tho Avenue going straight on my rightful lane. When suddenly vehicle B swerve out into my lane from my right attempting to change lane. I brake and vehicle B still collided onto my vehicle right portion. We took photos and exchange particulars.

Declaration

We declare the foregoing particulars are true in every respect.



Policyholder's Signature / Date & Time

Driver's Signature (If driver is not the policyholder) / Date & Time

Witnessed by Reporting Centre Personnel

Date of Accident : 21/2/2021 Accident Time: 1250 (24-HR-Format)
 Accident Place : 102 Upper Serangoon Road
 Vehicle No. (Car Plate No.) : GT1234Y Make/Model: TOYOTA DYNA
 Insurance Company : _____ Policy No: _____
 Owner or Company Name / IC No. : 21 construction Engineering Pte Ltd / 2003014506
 Owner or Company Contact No. : _____ Owner's Hp _____ Company Tel _____
 DRIVER'S Name / IC No. : HOSSAIN MD ALMAS
 DRIVER'S Date Of Birth : 10/10/1980 DRIVER'S License Pass Date 06/9/2017
 Relationship of Owner & Driver : Spouse \ Parent \ Children \ Sibling ☒ Employee \ Others: _____
 DRIVER'S Address : 10 DEFU LANE 7 529334
 DRIVER'S Contact No./ Alt No. : 1) 81048406 2) _____
 DRIVER'S Occupation : INDOOR ☒ OUTDOOR (e.g. working inside or outside office)
 Email Address : 99104143088@gmail.com
 Weather & Road Surface : ☒ CLEAR & DRY \ RAINING & WET \ AFTER RAIN & WET
 Reporting Type : Reporting Only \ ☒ Claim Other Party \ Claim Own Insurance
 Number of Passengers (Including Driver): 07

Was there any video Captured by car camera: YES ☒ NO
 Exact purpose for which vehicle was being used at time of accident: Private use \ ☒ Work Purpose
 Any Injury (If YES, Pls state): _____

Other Party Driver's Particular (if any)

Vehicle No: <u>SMR 2141 P</u>	Vehicle No: _____
Vehicle Make \ Model: _____	Vehicle Make \ Model: _____
Name Driver: _____	Name Driver: _____
IC No. Driver/Contact: _____	IC No. Driver/Contact: _____

* NEW – Passenger's name & gender:



LONPAC INSURANCE BHD (S98FC5635C)
(Incorporated in Malaysia)

Singapore Office: 300, Beach Road #17-04/07, The Concourse, Singapore 199555
Tel: (65) 6250 7388 Fax: (65) 6296 3767 Website: www.lonpac.com.sg
GST Reg No.: P0-0005635-C

JEN : 2003014506

MZ300

CERTIFICATE OF INSURANCE

MOTOR VEHICLES (THIRD PARTY RISKS AND COMPENSATION) ACT (CAP 189) REPUBLIC OF SINGAPORE.
MOTOR VEHICLES (THIRD PARTY RISKS AND COMPENSATION) RULES 1960 (REPUBLIC OF SINGAPORE).
ROAD TRANSPORT ACT 1987 (MALAYSIA).
ROAD TRANSPORT (AMENDMENT) ACT 2019 (MALAYSIA).
THE MOTOR VEHICLES (THIRD PARTY RISKS) RULES, 1959 (MALAYSIA).

Certificate No. : Z21VC05006809

Type of Cover : COMPREHENSIVE

1. Index Mark and Vehicle Registration Number

TOYOTA DYNA 150
- GT1234Y

2. Name of Policy Holder

21 CONSTRUCTION ENGINEERING PTE LTD

3. Effective Date of the Commencement of Insurance
for the purpose of the Act

19/02/2021

4. Date of Expiry of the Insurance

18/02/2022

5. Person To Drive

(A) THE POLICYHOLDER.

(B) ANY OTHER PERSON WHO IS DRIVING ON THE POLICYHOLDER'S ORDER OR WITH HIS/THEIR PERMISSION.

Provided that the person driving is permitted in accordance with the licensing or other laws or regulations to drive the Motor Vehicle or has been so permitted and is not disqualified by order of a Court of Law or by reason of any enactment or regulation in that behalf from driving the Motor Vehicle.

6. Limitations as to use

USE IN CONNECTION WITH THE POLICYHOLDER'S BUSINESS.

USE FOR THE CARRIAGE OF PASSENGERS (OTHER THAN FOR HIRE OR REWARD) IN CONNECTION WITH THE POLICYHOLDER'S BUSINESS.

USE FOR SOCIAL, DOMESTIC AND PLEASURE PURPOSES.

THE POLICY DOES NOT COVER:-

USE FOR HIRE OR REWARD OR FOR RACING, PACEMAKING, RELIABILITY TRIAL OR SPEED TESTING.

USE WHILST DRAWING A TRAILER EXCEPT THE TOWING OF ANY ONE DISABLED MECHANICALLY PROPELLED VEHICLE.

Excess

: S\$ 600.00 (SECTION 1)

S\$ 2,500.00 (SECTION 1) ADDITIONAL EXCESS FOR YOUNG AND/OR INEXPERIENCED DRIVERS

S\$ 100.00 WINDSCREEN EXCESS (EXCESS WILL BE DOUBLED ON SUBSEQUENT CLAIMS)

Condition

: ACCIDENT REPAIRS AT LONPAC'S AUTHORISED WORKSHOPS

* Limitations rendered inoperative by Section 95 of the Road Transport Act 1987 (Malaysia) or Section 8 of the Motor Vehicles (Third Party Risks and Compensation) Act (Cap 189) Republic of Singapore are not included under heading.

I/WE hereby certify that this covering Note is issued in accordance with the provisions of Part IV of the Road Transport Act 1987 (Malaysia) and Motor Vehicles (Third Party Risks and Compensation) Act (Cap 189) Republic of Singapore.

Amelia

CHIEF EXECUTIVE
(Singapore Branch)

User ID: XLCHEN

Date Issued: 25/01/2021