

400005

REF:

CS/EG/21002470/U+f3

ASSIGNMENT

Date:

Estimated Cost:

OD / TP / WS / TP RES / OD RES / EVA / INV / MV

To Inspect Vehicle No:

SD X 8832P

at Workshop m/s

specialists

of

G3J 1403M

Insured:

Policy No.

Claims No.

Sum Insured:

Excess:

(Client's Record)

Make of Veh:

(Policy Condition)

Remark: The veh had commenced its repair at the time of inspection.

N/S	O/S

Bal. or Market Value:

\$ 70k.

IDAC Accident Rpt:

Consistent? : Yes or No

GIA / PR Seen:

Consistent? : Yes or No

Est. Repairs:

4

days

Res.: Yes or No

Lum Sum:

20

%

3 Val.: Yes or No

CA / REV / REP. / 24 HRS

329i

Vehicle: IN / OUT

Date:

Person Contacted:

Veh No:

SD X 8832P

Yr Regn:

6/8/10

Type: M.Car / M.Cycle / Bus / Van / Lorry / Taxi / Prime Mover /

Truck / Trailer or

CA/

Make:

Mer Benz E250

c.c

1796

Colour

Brown

A/C: Insured / Std / NI / NA

Sp. Reading

97328

T/Radio: Insured / Std / NI / NA

Eng/No:

WDD2120472A 186621

C/No:

Gen. Cond: Good / Fair / Poor / Burnt

Steering: Inorder / Jammed / Leaked / Burnt or

Brake: Inorder / Jammed / Leaked / Burnt or

Modi: Nil / S/Rim / STD A/Rim or

Tyre Size:

F:

245 / 40 R18

R:

BS / DUN / EXNOVA / GY / FS / LIZA / MIC / OHTSU / PIR / SUMI /

TOYO / YOKO or

continental

Front

6

Rear

6

R/Bal.

mm

R/Bal.

mm

L/Bal.

mm

L/Bal.

mm

D.O.A.

21/2/21

D.O.I.

1/3/21

Survey held at

Des. of Damages: Frt / Rear / O/S / N/S / U/C / Rooftop or

The U/C / Chassis frame / Body Structure affected due to collision.

Date / Time

Action / Instruction

coe until 05-08-2030 LTA 31029

bol 9 yrs 5 mths. Dep 7800

8/3/21

cost plus 20% 2/5 \$ 4650 cost and wire inere.
(Red: 2355-40 : 3870)

Date/Time, File Pass to?

☐

: Preli. Report

1)

☐

: Final Report

Date/Time, File Return to?

2)

Days Of Repair:

4

Resurvey No. of Trip:

Survey Fee:

Transportation:

___ S + RS, ___ SI

Photos

Others

Add Fee:

☐

: Site Insp (\$

☐

: Interview (\$

☐

: Tech. Invs (\$

☐

: Weekend (\$

Report Format :

Lump Sum / I.B.I: (\$

TOTAL

SINGAPORE ACCIDENT STATEMENT

IMPORTANT NOTICE

1. Please report correctly the details of the accident to speed up the claims process.
2. This Form must be completed by the Policyholder and/or the Authorised Driver
3. Information provided must be as truthful and accurate as possible. Any wilful misrepresentation or withholding of material facts may allow insurance companies to repudiate policy liability.
4. The issue and acceptance of this Form by insurance companies is not an admission of policy liability on the part of the insurance companies.
5. Any false reporting may be referred to the Police for investigation.
6. This report will be forwarded by the insurers of the GIA Records Management Centre established by the General Insurance Association of Singapore (GIA) for archiving and that copies of this report will, for a fee, be made available upon application by interested parties.
7. By the lodgement of this report to the insurers, you hereby consent to the archiving of this report at the centre and to copies of the report being made available aforesaid.

ACCIDENT STATEMENT

Date of Submission	22/02/2021 14:11 (SGT)
Date of Accident	21/02/2021 14:15 (SGT)
Exact Location of Accident	22A Havelock Rd, Singapore 161022
Additional Location Information	HAVELOCK ROAD FOOD CENTRE
Country/State of Loss	Singapore

DETAILS OF OWN VEHICLE

Vehicle Registration Number	SDX8832P
-----------------------------	----------

INSURED/POLICYHOLDER

Is company?	No
Name Of Registered Owner	KELVIN NEO SWEE PENG
NRIC No	SXXXX329I
Email Address	kelvin8000sg@gmail.com
Mobile Phone No	(Phone) +65-91818000
Alternative Phone No	(Home) +65-91818000

VEHICLE PARTICULARS

Manufacturer	Mercedes
Model	E250
Variant	-
Exact purpose for which vehicle was being used at time of accident	Private use
Are you claiming under your own insurance policy for repair to your vehicle?	No - Claiming third party
Vehicle Category	Private car

INSURANCE COMPANY

Name of Insurance Company	Lonpac
Type of Coverage	Comprehensive
Fleet Policy	No
Policy Number	Z20VP05027219
Cover Note Number	-

DRIVER

Name of Driver	KOH SIEW ENG
NRIC No	SXXXX489D
Date Of Birth	23/11/1966
Occupation	Indoor

Was there any video captured by Car Camera?
Was there any audio recorded?

Yes
No

DETAILS OF OTHER VEHICLE PROPERTY 1

Vehicle Registration Number	GBJ1403M
Vehicle Manufacturer	-
Vehicle Model	-
Vehicle Variant	-
Vehicle Colour	-
Vehicle Category	Commercial vehicle
Name of Driver	CHUA ENG HUA
NRIC No	SXXXX520I
Contact Number	(Phone) +65-81119840
Address	-
Address complement	BLK 276C JURONG WEST ST 25 #10-27
Postcode	643276
Insurance Company Name	ERGO
Nature Of Damage	-
Details of property damaged in accident	-
No. Of Passenger (Including Driver)	-

SKETCH PLAN

IMPORTANT NOTICE

1. Please report **correctly** the details of the accident to speed up the claims process.
2. This Form must be **completed by the Policyholder and/or the Authorised Driver**.
3. Information provided must be as **truthful and accurate as possible**. Any wilful misrepresentation or withholding of material facts may allow insurance companies to **repudiate policy liability**.
4. The issue and acceptance of this Form by insurance companies is not an admission of policy liability on the part of the insurance companies.
5. **Any false reporting may be referred to the Police for investigation.**
6. The report will be forwarded by the insurers of the GIA Records Management Centre established by the General Insurance Association of Singapore (GIA) for archiving and that copies of this report will for a fee be made available upon application by interested parties.
7. By the lodgement of this report to the insurers, you hereby consent to the archiving of this report at the centre and to copies of the report being made available aforesaid.

8. Consent under the Personal Data Protection Act (PDPA)

I understand, acknowledge, agree and consent that :

(a) My insurer, my workshop and the General Insurance Association of Singapore ("GIA") may/are permitted to collect, use, disclose and/or process my personal data/personal information set out in this [form] and any other personal information provided by me or possessed by my insurer (collectively the "**Personal Information**") and disclose and transfer such Personal Information to all insurer(s) who have insured vehicle(s) involved in this accident (all insurer(s) who have insured vehicle(s) involved in this accident shall be collectively referred to as the "**Insurers**"), the Insurers' lawyers/law firms, the Monetary Authority of Singapore and any relevant government agency/authority (such as the police), for the purpose(s) of :

(i) processing, handling and/or dealing with my claims including the settlement of the claims and any necessary investigations relating to the claims;

(ii) investigating the accident and/or my claims:

(iii) carrying out and/or dealing with my instructions or responding to any enquiries by me;

(iv) administering my claims (including the mailing of correspondence, statements, invoices, reports or notices to me, which could involve disclosure of certain personal data about me to bring about delivery of the same as well as on the external cover of envelopes/mail packages); and/or

(v) complying with applicable law in administering, processing, handling and/or dealing with my claims.

(collectively the “**Purposes**”)

(b) all insurer(s) who have insured vehicle(s) involved in this accident and the Insurers' law yers/law firms, may/are permitted to collect, use, disclose and/or process my Personal Information for one or more of the above Purposes; and

(c) my Personal Information may/can be disclosed by any of the Insurers and/or GIA to their third party service providers or agents (including their law yers/law firms), which may be sited outside of Singapore, for one or more of the above Purposes.

Policyholder's Signature / Date &
Time

Driver's Signature (If driver is not the policyholder) / Date & Time

Witnessed by Reporting Centre
Personnel

Sketch Plan

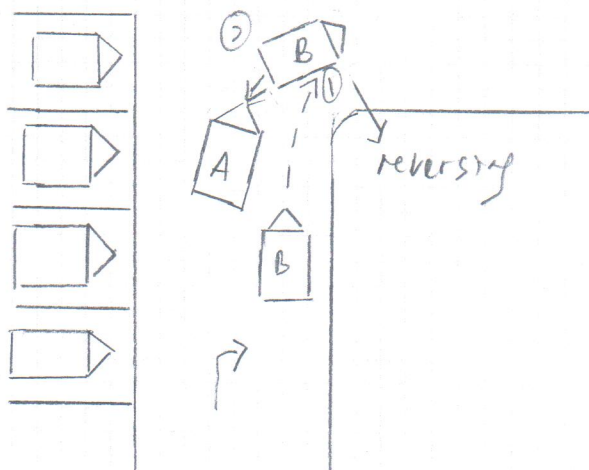

A - SD x 8832 P

B-GRJ 1403 M

Post an Advertisement
Sell it yourself! Advertise it at just
\$58 until it's SOLD!

[Post an Ad](#)

[Advertiser Login](#)

[Ways of Selling](#)

Mercedes-Benz C180 Avantgarde



Direct Owner Sales, Mercedes-Benz The Best Or Nothing!
Direct Owner StarAd

HIN LUNG AUTO
Ho Bee Group
One Stop Car Hub
Finance, Insurance, Workshop
New and Used Cars

30 years
of car sale

Browse by Category ▼

« Back (1 2) Next »

Sort by Date Posted ▼ 20 results/page ▼

22 vehicles

e250 2030

Advanced Search Submit (

	Make	Model	Price	Depreciation	Reg Date	Eng Cap	Mileage	Veh Type	Status
Search Selection	e250 2030		Any	Any	> 10 year(s) old	Any	Any	Any	Available
	Mercedes-Benz	E-Class E250 CGI Sunroof (COE till 08/2030)	\$76,000	\$7,990 /yr	01-Oct-2010	1,796 cc	120,000 km	Luxury	Available
All Wear And Tear Have Been Fully Replaced With Receipts To Prove! Regularly Serviced, No Expenses Were Spared! Flawless Paintwork... Car Buyers Automotive Pte Ltd Posted: 01-Mar-2021 Tags: 2010 Mercedes-Benz E250, Mercedes-Benz E250, Mercedes-Benz, E250									
<div>PREMIUM AD</div>									
	Mercedes-Benz	E-Class E250 CGI (COE till 08/2030)	\$74,800	\$7,870 /yr	29-Nov-2010	1,796 cc	130,000 km	Luxury	Available
Well Maintained Unit. Flexible Loan Available, All Trade In Welcome! Call/SMS For Enquiries, Viewing And Testing Immediately! Act Fast... Posted: 27-Feb-2021 Tags: 2010 Mercedes-Benz E250, Mercedes-Benz E250, Mercedes-Benz, E250									
	Mercedes-Benz	E-Class E250 CGI Cabriolet (COE till 06/2030)	\$108,888	\$11,660 /yr	05-Jul-2010	1,796 cc	98,000 km	Sports	Available
Brabus Powerextra Kit B25: Increasing Power By 26bhp And Torque By 80nm. Tuned By Mbm(Reputable Workshop) With All Available Mil... Posted: 26-Feb-2021 Tags: 2010 Mercedes-Benz E250, Mercedes-Benz E250, Mercedes-Benz, E250									
<div>DIRECT OWNER</div>									
	Mercedes-Benz	E-Class E250 CGI (COE till 01/2030)	\$83,500	\$9,370 /yr	28-Jan-2010	1,796 cc	157,000 km	Luxury	Available
Full AMG Treatment! AMG Inspired 18" Sports Rims + 3-fin Rear Diffuser + Tail-pipes + Multi-function Steering Wheel + Gear Knob + D... Posted: 24-Feb-2021 Tags: 2010 Mercedes-Benz E250, Mercedes-Benz E250, Mercedes-Benz, E250									
<div>PREMIUM AD</div>									
	Mercedes-Benz	E-Class E250 CGI Cabriolet (COE till 12/2030)	\$106,888	\$10,860 /yr	22-Jan-2011	1,796 cc	-	Sports	Available
Posted: 24-Feb-2021 Tags: 2011 Mercedes-Benz E250, Mercedes-Benz E250, Mercedes-Benz, E250									
	Mercedes-Benz	E-Class E250 CGI (COE till 05/2030)	\$79,800	\$8,620 /yr	03-Sep-2010	1,796 cc	150,000 km	Luxury	Available
Secured And Well Maintained By Fussy Owner. Immaculate Condition Inside And Outside. Certified With Assurance And Quality From ST... Compare									
<div>CONSIGNMENT</div>									

[> Back to OneMotoring](#)**Enquire PARF/COE Rebate for Registered Vehicle**

Vehicle Owner Particulars	
Owner ID Type:	Singapore NRIC
Owner ID:	329I
Vehicle Details	
Vehicle No.:	SDX8832P
Vehicle to be Exported:	No
Intended Deregistration Date:	01 Mar 2021
Vehicle Make:	MERCEDES BENZ
Vehicle Model:	E 250CGI
Primary Colour:	Brown
Manufacturing Year:	2010
Engine No.:	27186030044628
Chassis No.:	WDD2120472A186621
Maximum Power Output:	150.0 kW (201 bhp)
Open Market Value:	\$54,861.00
Original Registration Date:	06 Aug 2010
First Registration Date:	06 Aug 2010
Transfer Count:	1
Actual ARF Paid:	\$54,861.00
Intended PARF Rebate Details	
PARF Eligibility:	Forfeited
PARF Eligibility Expiry Date:	-
PARF Rebate Amount:	\$0.00
Intended COE Rebate Details	
COE Expiry Date:	05 Aug 2030
COE Category:	B - Car (1601cc & above)
COE Period(Years):	10
PQP Paid:	\$32,914.00
COE Rebate Amount:	\$31,029.00
Total Rebate Amount:	\$31,029.00

The information contained herein is correct as at 01 Mar 2021

OK

SPECIALISTS MOTOR PTE LTD

Block 3018A, Ubi Road 1, #01-24-26, Singapore 408711

Tel: 67472112 (5 lines) Fax: 67438032

Bus. Reg No: 199502604 E GST No: 19-9502604-E

TP INSURER: ERGO Insurance Pte. Ltd. (HQ)
UNKNOWN

Singapore

Claimant Insurer: Lonpac Insurance Bhd

Not Affected
name
1/3/21
TRY K/S @ 4650
4 days.

PARTICULARS OF CLAIM

Claim Type:	THIRD PARTY	Ref. No:	SM/SDX8832P/2102015
Policy No:		Date of Loss:	21/02/2021
Vehicle Reg. No.:	SDX8832P	Driveable?	
Party At Fault:	UNKNOWN		
Driver (TP):	KOH SWEE ENG	Driver (Insured):	CHUA ENG HUA

Make/Model:	MERCEDES-BENZ E250, 1.8 (A)	Vehicle Reg. Date:	06/08/2010
Vehicle Colour:	BROWN		
Engine No:	27186030044628	Chassis No:	WDD2120472A186621
Odometer:	0 KM		

Paint Type:
Total Loss? **NO**
Est. Duration of Repair (day) 7

Description of Accident/Loss: ATTACHED GIA REPORT
Present Location: SPECIALISTS MOTOR PTE LTD (HQ)

LKK Auto Consultants hence notify the Repairer of the following:

- To resurvey before/after spray painting
- To display damaged part(s) during resurvey
- Parts prices are subject to confirmation
- Third party survey is on a "Without Prejudice" basis
- No illegal modification(s) is allowed
- Supplementary item(s) must be resurveyed and is subject to final approval from Insurance Company

Acknowledged by Repairer
Signature:
Date:

COST OF CLAIMS

	Amount
Parts	5,170.40
Miscellaneous Items	0.00
Labour	2,335.00
Paintwork Labour	0.00
Towing	0.00

Gross Total (\$\$)	7,505.40
+ GST 7.00% (\$\$)	525.38
Nett Amount (\$\$)	8,030.78

This claim is handled by: KAREN ONG LAY GEOK

Generated using Merimen e-Claims Internet Estimation & Adjusting System

REPAIR DETAILS

Reference

Part Source: MRM-SG Version: 1.0 (Last Synchronised: 22 Feb 2021)

Parts: 143 MERCEDES-BENZ E250 1.8 (A) (Catalogue:Merimen Singapore 1.0)

Labour: Repairer's (Price-denominated Standard List)

Print Code: Specialists Motor Pte Ltd/SDX8832P/22/02/2021 16:21

Validity: These estimates are valid only if they contain the print code (above) on all estimate pages, running page numbers with the END OF ESTIMATES marker on the last estimate page

Further Info: Items/values not in reference catalogue are prefixed with an asterisk *.

Estimates on Parts

No.	Qty	Part No.	Particulars	%Disc	%Depr	Amount
1	1		*FRONT BONNET <i>17</i>	0.00	0.00	*1,500.00 F ✓
2	1		*FRONT BONNET EMBLEM <i>17</i>	0.00	0.00	*45.00 F X
3	2		*FRONT BONNET SPRING <i>0/5 m/s</i>	0.00	0.00	*40.00 F ✓
4	1		*FRONT BONNET INSULATION SHIELD CLIPS <i>17</i>	0.00	0.00	*50.00 F X
5	1		*FRONT GRILLE ASSY <i>ena</i>	0.00	0.00	*870.00 F ✓
6	1		*HEADLAMP ASSY LH <i>ena</i>	0.00	0.00	*510.00 F ✓
7	1		*FRONT RADIATOR TOP GARNISH <i>an</i>	0.00	0.00	*60.00 F X
8	1		*FRONT RADIATOR TOP GARNISH CLIP <i>an</i>	0.00	0.00	*30.00 F X
9	1		*FRONT BUMPER FASCIA <i>2/2e</i>	0.00	0.00	*680.00 F ✓
10	1		*FRONT BUMPER CLIPS <i>net</i>	0.00	0.00	*30.00 F ✓
11	2		*FRONT BUMPER SIDE RETAINER L&RH <i>17</i>	0.00	0.00	*56.00 F X
12	2		*FRONT BUMPER BRACKET L&RH <i>17</i>	0.00	0.00	*86.00 F X
13	1		*FRONT BUMPER SPONGE (CENTRE) <i>17</i>	0.00	0.00	*60.00 F X
14	2		*FRONT BUMPER SPONGE L&RH <i>17</i>	0.00	0.00	*60.00 F X
15	1		*FRONT NUMBER PLATE GARNISH <i>Benf</i>	0.00	0.00	*90.00 F ✓
16	2		*FRONT BUMPER CHROME L&RH <i>17</i>	0.00	0.00	*100.00 F X
17	1		*FRONT NUMBER PLATE <i>Benf</i>	0	0.00	*50.00 FS <i>40</i>

F=Franchise part. S=SpcNett.

Sub Total (S\$)	4,317.00
+ Margin on L,N Items 20.00% (S\$)	853.40
Total Parts (S\$)	5,170.40

Specialists Motor Pte Ltd/SDX8832P/22/02/2021 16:21. Not valid without Reference section.
Generated using Merimen e-Claims IEAS

Estimates on Miscellaneous Items

There are no new miscellaneous items selected.

Estimates on Labour

No	Particulars	Lab.Type	Amount
Labour Items			
1	CUT OUT, RENEW, KNOCKING & WELDING FRONT BONNET, REMOVE & INSTALL ALL DAMAGE PARTS, STRAIGHTEN & RE-ALIGN BODY	New	600 980.00
2	TUFF-KOTE ON DAMAGE PARTS	New	30 40.00
3	SPRAY PAINTING ON DAMAGE PARTS	New	700 1,280.00
4	CHECK ALL LIGHTING AFTER REPAIRS	New	20 35.00
Gross Labour Cost (\$\$)			2,335.00

Specialists Motor Pte Ltd/SDX8832P/22/02/2021 16:21. Not valid without Reference section.

Generated using Merimen e-Claims IEAS

< END OF ESTIMATES >

P-3735
202
P-4482
L 1350
5-832
202
4665

SPECIALISTS MOTOR PTE LTD

Block 3018A, Ubi Road 1, #01-24-26, Singapore 408711

Tel: 67472112 (5 lines) Fax: 67438032

Email: cardoc@singnet.com.sg

Bus. Reg No: 199502604 E GST No: 19-9502604-E

SM/SDX8832P/2102014

22nd February 2021

The Manager
Motor Claim Department
ERGO Insurance Pte Ltd
5 Temasek Boulevard
#04-01 Suntec Tower Five
Singapore 038985

Date of Accident : 21st February 2021
Location : Havelock road food centre carpark
Third Party Claim Vehicle No : GBJ 1403 M
Repair Cost For Vehicle No : SDX 8832 P Mercedes E250

Supplementary Supply of Parts

<u>No.</u>	<u>Particulars</u>	<u>Qty</u>	<u>Price</u>	<u>Amounts</u>
1	Front grille support <i>CNE</i>	1	15.00	\$ 15.00
				\$ 15.00
		Cost Plus	20%	\$ 3.00
				\$ 18.00

GST will be reflected in the final bills.