

SINGAPORE ACCIDENT STATEMENT

IMPORTANT NOTICE

1. Please report correctly the details of the accident to speed up the claims process.
2. This Form must be completed by the Policyholder and/or the Authorised Driver
3. Information provided must be as truthful and accurate as possible. Any wilful misrepresentation or withholding of material facts may allow insurance companies to repudiate policy liability.
4. The issue and acceptance of this Form by insurance companies is not an admission of policy liability on the part of the insurance companies.
5. **Any false reporting may be referred to the Police for investigation.**
6. This report will be forwarded by the insurers of the GIA Records Management Centre established by the General Insurance Association of Singapore (GIA) for archiving and that copies of this report will, for a fee, be made available upon application by interested parties.
7. By the lodgement of this report to the insurers, you hereby consent to the archiving of this report at the centre and to copies of the report being made available aforesaid.

ACCIDENT STATEMENT

Date of Submission 03/03/2021 14:06 (SGT)
Date of Accident 18/02/2021 07:05 (SGT)
Exact Location of Accident 845 Yishun Ring Rd, Singapore
Additional Location Information -
Country/State of Loss Singapore

DETAILS OF OWN VEHICLE

Vehicle Registration Number GY6310B

INSURED/POLICYHOLDER

Is company? Yes
Name Of Registered Owner Hong Kong Chinese Sausage Factory
Company Reg No 09155900J
Email Address hkchsausage@gmail.com
Mobile Phone No (Phone) +65-94573736
Alternative Phone No (Office) +65-67540454

VEHICLE PARTICULARS

Manufacturer Toyota
Model Hiace
Variant -
Exact purpose for which vehicle was being used at time of accident Employment
Are you claiming under your own insurance policy for repair to your vehicle? No - Reporting only
Vehicle Category Commercial vehicle

INSURANCE COMPANY

Name of Insurance Company AIG
Type of Coverage ThirdParty
Fleet Policy No
Policy Number 100535251-15
Cover Note Number -

DRIVER

Name of Driver Chan Chun Chiew
NRIC No S1146498Z
Date Of Birth 24/09/1955
Occupation Outdoor

Date Of Driving Pass	20/03/1975
Driving experience	45 YEARS AND 11 MONTHS
Gender	Male
Mobile Number	(Phone) +65-94573736
Alt. Phone Number	-
Email Address	hkchsausage@gmail.com
Address	83 Yishun Street 81 #11-02
Address complement	-
Postcode	768446
Is the driver the policyholder?	No
If No, Relationship of the Driver with the Insured	Other
Does Driver Own Other Vehicles?	No
Vehicle Registration Number of Other Vehicle Owned by Driver	-
Insurance Company of Other Vehicle Owned by Driver	-

GENERAL INFORMATION OF THE ACCIDENT

Type of Accident	Side Swipe
Weather Conditions	Clear
Road Surface	Dry

OTHER INFORMATION

Was any foreign vehicle involved in the accident?	No
Number of vehicles involved in the accident	2
Was anybody injured in the Accident?	No
Was any injured conveyed to hospital by ambulance?	-
Was any other material or property damaged?	Yes
Number of Passengers (Including Driver)	1
Has the driver been approached by unknown person(s) soliciting/offering accident claims assistance?	No

DETAILS OF POLICE ACTION

Was the accident reported to the police?	No
Was notice of intended Prosecution given?	No
If yes, against whom?	-

CIRCUMSTANCES OF ACCIDENT

Please refer to the sketch plan.

ATTACHMENT(S)

Are accident photos available for attachment?	Yes
Was there any video captured by Car Camera?	No
Was there any audio recorded?	No

DETAILS OF OTHER VEHICLE PROPERTY 1

Vehicle Registration Number	SMP4492Z
Vehicle Manufacturer	-
Vehicle Model	-
Vehicle Variant	-
Vehicle Colour	-
Vehicle Category	Private car
Name of Driver	-
Contact Number	-
Address	-
Address complement	-
Postcode	-
Insurance Company Name	-

Nature Of Damage -
Details of property damaged in accident -
No. Of Passenger (Including Driver) -

SKETCH PLAN

IMPORTANT NOTICE

1. Please report **correctly** the details of the accident to speed up the claims process.
2. This Form must be **completed by the Policyholder and/or the Authorised Driver**.
3. Information provided must be as **truthful and accurate as possible**. Any wilful misrepresentation or withholding of material facts may allow insurance companies to **repudiate policy liability**.
4. The issue and acceptance of this Form by insurance companies is not an admission of policy liability on the part of the insurance companies.
5. **Any false reporting may be referred to the Police for investigation.**
6. The report will be forwarded by the insurers of the GIA Records Management Centre established by the General Insurance Association of Singapore (GIA) for archiving and that copies of this report will for a fee be made available upon application by interested parties.
7. By the lodgement of this report to the insurers, you hereby consent to the archiving of this report at the centre and to copies of the report being made available aforesaid.
8. **Consent under the Personal Data Protection Act (PDPA)**
I understand, acknowledge, agree and consent that :
(a) My insurer, my workshop and the General Insurance Association of Singapore ("GIA") may/are permitted to collect, use, disclose and/or process my personal data/personal information set out in this [form] and any other personal information provided by me or possessed by my insurer (collectively the "Personal Information") and disclose and transfer such Personal Information to all insurer(s) who have insured vehicle(s) involved in this accident (all insurer(s) who have insured vehicle(s) involved in this accident shall be collectively referred to as the "Insurers"), the Insurers' law yers/law firms, the Monetary Authority of Singapore and any relevant government agency/authority (such as the police), for the purpose(s) of :
(i) processing, handling and/or dealing with my claims including the settlement of the claims and any necessary investigations relating to the claims;
(ii) investigating the accident and/or my claims;
(iii) carrying out and/or dealing with my instructions or responding to any enquiries by me;
(iv) administering my claims (including the mailing of correspondence, statements, invoices, reports or notices to me, which could involve disclosure of certain personal data about me to bring about delivery of the same as well as on the external cover of envelopes/mail packages); and/or
(v) complying with applicable law in administering, processing, handling and/or dealing with my claims.
(collectively the "Purposes")
(b) all insurer(s) who have insured vehicle(s) involved in this accident and the Insurers' law yers/law firms, may/are permitted to collect, use, disclose and/or process my Personal Information for one or more of the above Purposes; and
(c) my Personal Information may/can be disclosed by any of the Insurers and/or GIA to their third party service providers or agents (including their law yers/law firms), which may be sited outside of Singapore, for one or more of the above Purposes.

香港臘腸廠
HO:G HONG CHINESE SAUSAGE FACTORY

Policyholder's Signature / Date & Time
- 3 MAR 2021

Sketch Plan

Driver's Signature (if driver is not the policyholder) / Date & Time
- 3 MAR 2021

Witnessed by Reporting Centre Personnel
Jenny Lim

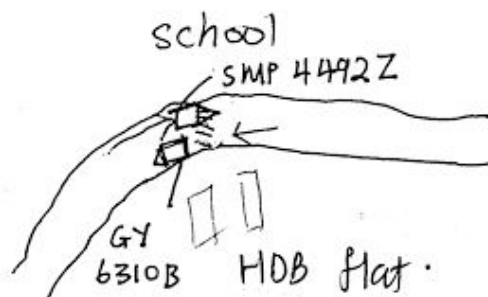

Describe Circumstances of the Accident

The incident happened on 18/02/2021 at around 7.05am.
 I was driving my van no. GY 6310 B along Yishun Ring Road (near BIK 854). The road was narrow, when I drove near the bend after the zebra crossing, a car no. SMP 4492Z at my right was too close to me and hit onto the rear right of my van. No one was injured.

Chang S.

Declaration

We declare the foregoing particulars are true in every respect.

香港臘腸廠
 HONG KONG CHINESE SAUSAGE FACTORY

Chang S.

Policyholder's Signature / Date & Time

- 3 MAR 2021

Chang S.

Driver's Signature (If driver is not the policyholder) / Date & Time

- 3 MAR 2021

Jenny Lim

Witnessed by Reporting Centre Personnel

Jenny Lim













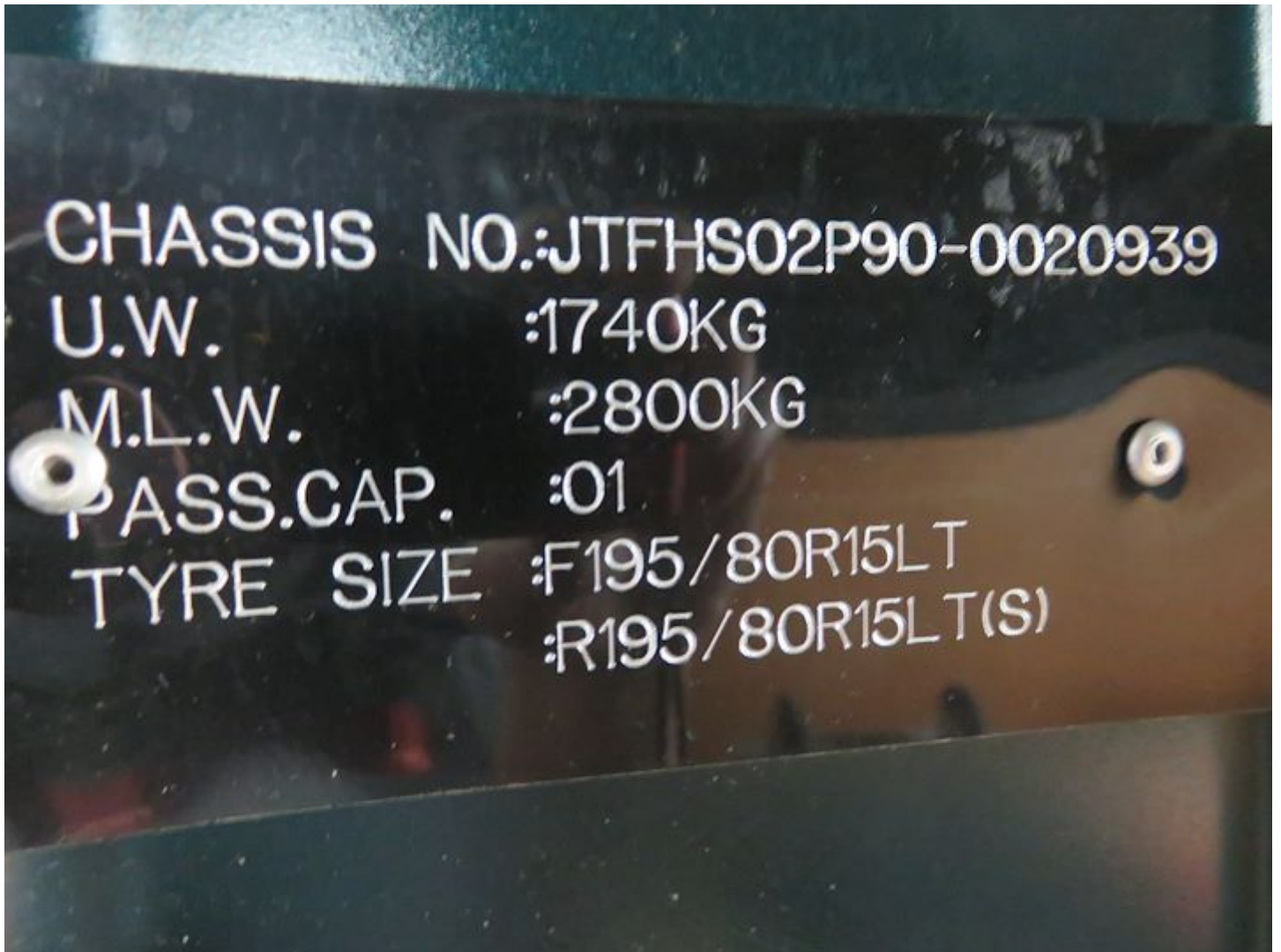



POLICY SCHEDULE

COMMERCIAL AUTO THIRD PARTY ONLY COMMERCIAL VEHICLE

Policy No. : 0100535251-15

Period of Insurance : 16 Jun 2020 to 15 Jun 2021

Issued Date : 17 Apr 2020

ABOUT THE POLICYHOLDER

Name of Policyholder : Hong Kong Chinese Sausage Factory

Address : 15 Woodlands Loop
#03-49
SINGAPORE 738322

Occupation/Nature of Business : Hospitality, Food & beverages

ABOUT THE VEHICLE

Registration No. : GY6310B

Engine Capacity/Tonnage : 1.5 Tonnage

Chassis No. : JTFHS02P90-0020939

Engine No. : 2KD-1304257

Seating Capacity : 2 First Year of Registration : 2005

Body Type : Van

Make/Model : TOYOTA HIACE VAN 1.5 ton [Van]

Hire Purchase Company/Employer's Loan : The Hongkong and Shanghai Banking Corporation Ltd

ABOUT THE COVER

Sum Insured : NA

Off Peak Car : No

Driver Restriction : NA

Insuring with COE/PARF : NA

Person or Classes of Persons Entitled to Drive :

- a) Any person who is driving on the Policyholder's order or with their permission.
 b) This Policy will indemnify the Policyholder or any authorised driver only if he/she meets the specified age condition.

Age Condition : All Age Condition

Limitation as to use :

- 1) Use in connection with the Policyholder's business.
 2) Use for the carriage of passenger (other than for hire or reward) in connection with the Policyholder's business.
 3) Use for social, domestic or pleasure purposes. This Policy does not cover a) use for hire or reward, driving tuition, driving test, racing, pace-making, reliability trial or speed-testing; and b) use whilst drawing a trailer except the towing of anyone disabled using a mechanically propelled vehicle c) use for any purpose in connection with Motor Trade.

Other Key Policy Benefits :

EXCESS

Section 1

Section 2

Property Damage - \$0

Windscreen : NA

PREMIUM

Premium : \$ 1,013.60

GST (7%) : \$ 70.95

Total : \$ 1,084.55

Your Premium includes the following discount(s):

No Claim Discount - 20%