

(08/11/13) wef

ASS. REC. BY: Marcus

REF:

CS/EG/21002455/uvf3

ASSIGNMENT

From: Date:

Estimated Cost:

OD / TP / WS / TP RES / OD RES / EVA / INV / MV

To Inspect Vehicle No:

at Workshop m/s

of

Insured:

Policy No.

Claims No.

Sum Insured:

Excess:

(Client's Record)

Make of Veh:

(Policy Condition)

Remark: The veh had commenced its repair at the time of inspection.

Bal. or Market Value:

IDAC Accident Rpt:

Consistent? : Yes or No

GIA / PR Seen:

Consistent? : Yes or No

Est. Repairs:

days

Res.: Yes or No

Lum Sum:

%

3 Val.: Yes or No

CA / REV / REP. / 24 HRS

Date:

Person Contacted:

Vehicle: IN / OUT

Veh No:

Yr Regn:

Type: M.Car / M.Cycle / Bus / Van / Lorry / Taxi / Prime Mover /

Truck / Trailer or

Make:

c.c

Colour

A/C:

Insured / Std / NI / NA

Sp. Reading

T/Radio:

Insured / Std / NI / NA

Eng/No:

C/No:

Gen. Cond: Good / Fair / Poor / Burnt

Steering: Inorder / Jammed / Leaked / Burnt or

Brake: Inorder / Jammed / Leaked / Burnt or

Modi: Nil / S/Rim / STD A/Rim or

Tyre Size:

F:

R:

BS / DUN / EXNOVA / GY / FS / LIZA / MIC / OHTSU / PIR / SUMI /

TOYO / YOKO or

Front

Rear

R/Bal.

mm

R/Bal.

mm

L/Bal.

mm

L/Bal.

mm

D.O.A.

D.O.I.

Survey held at

Des. of Damages: Frt / Rear / O/S / N/S / U/C / Rooftop or

The U/C / Chassis frame / Body Structure affected due to collision.

Date / Time

Action / Instruction

see uncl. / 17-1-2028-1A \$36182

12/4/21 1/5 \$3500 confirmed with Susan. (Red 3841.31, 529)

Date/Time, File Pass to?

☐

: Preli. Report

1)

☐

: Final Report

Date/Time, File Return to?

2)

12/4 - typist

Days Of Repair:

4

Resurvey No. of Trip:

2

Survey Fee:

Transportation:

Add Fee:

☐

: Site Insp (\$

) \$ + RS. \$ SI

☐

: Interview (\$

) Photos

☐

: Tech. Invs (\$

) Others

☐

: Weekend (\$

)

Report Format :

Merimen

Lump Sum / I.B.I. (\$

3500p

TOTAL

[> Back to OneMotoring](#)**Enquire PARF/COE Rebate for Registered Vehicle****Vehicle Owner Particulars**

Owner ID Type: Singapore NRIC
Owner ID: 599G

Vehicle Details

Vehicle No.: SDP6868S
Vehicle to be Exported: No
Intended Deregistration Date: 15 Feb 2021
Vehicle Make: TOYOTA
Vehicle Model: ESTIMA AERAS-S 2.4 A
Primary Colour: Silver
Manufacturing Year: 2007
Engine No.: 2AZF098799
Chassis No.: ACR500055978
Maximum Power Output: 125.0 kW (167 bhp)
Open Market Value: \$29,438.00
Original Registration Date: 18 Jan 2008
First Registration Date: 18 Jan 2008
Transfer Count: 2
Actual ARF Paid: \$26,823.00

Intended PARF Rebate Details

PARF Eligibility: Forfeited
PARF Eligibility Expiry Date: -
PARF Rebate Amount: \$0.00

Intended COE Rebate Details

COE Expiry Date: 17 Jan 2028
COE Category: B - Car (1601cc. & above)
COE Period(Years): 10
PQP Paid: \$52,271.00
COE Rebate Amount: \$36,182.00
Total Rebate Amount: \$36,182.00

The information contained herein is correct as at 15 Feb 2021

OK

The Useful Guide for Drivers

Useful resources when you are on the move.

[Carpark Rates](#) | [ERP Guide](#) | [Petrol Stations](#)

Post an Advertisement

Sell it yourself! Advertise it at just

\$58 until it's SOLD![Post an Ad](#)[Advertiser Login](#)[Ways of Selling](#)

Audi A7 Sportback 2.8A FSI Quattro (New 10-yr COE)



Fully Done Up With Engine Overhaul And Many Other Parts.Can Be Considered As New Direct Owner StarAd

■ Free VICOM evaluation
 ■ Free grooming and 6 months maintenance
 ■ In-house workshop ensures quality service
 ■ Member of SVTA and hire purchase association
 ■ 100% deposit refund for unapproved loan

YONG LEE SENG MOTOR PTE LTD

Browse by Category







« Back (1 2) Next »

Sort by Date Posted 20 results/page

30 vehicles

TOYOTA ESTIMA 2028

Advanced Search

	Make	Model	Price	Depreciation	Reg Date	Eng Cap	Mileage	Veh Type	Status
Search Selection	TOYOTA ESTIMA 2028		Any	Any	> 10 year(s) old	Any	Any	Any	Available
	Toyota Estima 2.4A Aeras Moonroof (COE till 09/2028)		\$58,800	\$7,750 /yr	25-Sep-2008	2,362 cc	157,000 km	MPV	Available
Most Reliable VIP 7 Seater Aeras Model! Pearl White Colour! Most Wear And Tear Parts Replaced! Engine Overhauled. No More Repairs...									
Posted: 22-Feb-2021 Tags: 2008 Toyota Estima, Toyota Estima, Toyota, Estima									
	Toyota Estima 2.4A X (COE till 10/2028)		\$61,900	\$8,100 /yr	14-Oct-2008	2,362 cc	108,000 km	MPV	Available
Comfortable And Reliable MPV! Low Depreciation! 2 x Power Electric Doors, Auto Tailgate, Fog Lamps, Keyless Entry/Start/Stop, Bluetoo...									
Motor-Way Credit Pte Ltd									
Posted: 22-Feb-2021 Tags: 2008 Toyota Estima, Toyota Estima, Toyota, Estima									
	Toyota Estima Hybrid 2.4A X (COE till 12/2028)		\$65,000	\$8,350 /yr	05-Dec-2008	2,362 cc	187,911 km	MPV	Available
Fuel Type: Petrol-Electric									
Rims, Tyres And BBK Just Upgraded On December 2020.Will Be Retaining The Existing Number, Therefore It Will Come With A New Regi...									
Posted: 21-Feb-2021 Tags: 2008 Toyota Estima, Toyota Estima, Toyota, Estima									
	Toyota Estima 2.4A X (COE till 05/2028)		\$61,999	\$8,520 /yr	30-Jun-2008	2,362 cc	151,000 km	MPV	Available
Parts Has Change Not Long Front Absrober, Mounting, Base Rubber, Stopper, Cover, Valve Cover Gasket, Linkage, Lower Arm, Anti Low...									
Posted: 21-Feb-2021 Tags: 2008 Toyota Estima, Toyota Estima, Toyota, Estima									
GET YOUR COE RENEWAL LOAN									
Is your COE expiring? Let us help you renew it!									
Getting your COE renewed is easy, fast and affordable. We'll help you renew your COE and get a loan for it. Get the cheapest loan in town and an approval in 2 days without effort! Enquire today.									
	Toyota Estima Hybrid 2.4A X (COE till 10/2028)		\$68,800	\$8,950 /yr	30-Oct-2008	2,362 cc	148,000 km	MPV	Available
Fuel Type: Petrol-Electric									
Latest Arrival! Most Valued Buy! Beautiful White Unit With Original Condition! Peace Of Mind! 100% Accident Free! Serviced Regularly. L...									
Posted: 20-Feb-2021 Tags: 2008 Toyota Estima, Toyota Estima, Toyota, Estima									
	Toyota Estima 2.4A X (COE till 02/2028)		\$55,700	\$8,010 /yr	05-Feb-2008	2,362 cc	123,000 km	MPV	Available
Posted: 20-Feb-2021 Tags: 2008 Toyota Estima, Toyota Estima, Toyota, Estima									

[Compare](#)

SINGAPORE ACCIDENT STATEMENT

IMPORTANT NOTICE

1. Please report correctly the details of the accident to speed up the claims process.
2. This Form must be completed by the Policyholder and/or the Authorised Driver
3. Information provided must be as truthful and accurate as possible. Any wilful misrepresentation or withholding of material facts may allow insurance companies to repudiate policy liability.
4. The issue and acceptance of this Form by insurance companies is not an admission of policy liability on the part of the insurance companies.
5. **Any false reporting may be referred to the Police for investigation.**
6. This report will be forwarded by the insurers of the GIA Records Management Centre established by the General Insurance Association of Singapore (GIA) for archiving and that copies of this report will, for a fee, be made available upon application by interested parties.
7. By the lodgement of this report to the insurers, you hereby consent to the archiving of this report at the centre and to copies of the report being made available aforesaid.

ACCIDENT STATEMENT

Date of Submission	15/02/2021 13:17 (SGT)
Date of Accident	12/02/2021 11:30 (SGT)
Exact Location of Accident	30 Eunos Cres, Singapore 409423
Additional Location Information	Jalan Awang Towards Jalan Eunos
Country/State of Loss	Singapore

DETAILS OF OWN VEHICLE

Vehicle Registration Number	SDP6868S
-----------------------------	----------

INSURED/POLICYHOLDER

Is company?	No
Name Of Registered Owner	Low Eng Kwee
NRIC No	SXXXX599G
Email Address	luldada@rocketmail.com
Mobile Phone No	(Phone) +65-96377844
Alternative Phone No	+65-96377844

VEHICLE PARTICULARS

Manufacturer	Toyota
Model	Estima
Variant	-
Exact purpose for which vehicle was being used at time of accident	Private use
Are you claiming under your own insurance policy for repair to your vehicle?	No - Claiming third party
Vehicle Category	Private car

INSURANCE COMPANY

Name of Insurance Company	India International
Type of Coverage	Comprehensive
Fleet Policy	No
Policy Number	D19MPC0000108_02
Cover Note Number	-

DRIVER

Name of Driver	Justyn Low Zheng Teck
NRIC No	SXXXX543E
Date Of Birth	09/09/1997
Occupation	Indoor

Are accident photos available for attachment?	Yes
Was there any video captured by Car Camera?	No
Was there any audio recorded?	No

DETAILS OF OTHER VEHICLE PROPERTY 1

Vehicle Registration Number	SLG1119G
Vehicle Manufacturer	Volkswagen
Vehicle Model	Sharan
Vehicle Variant	-
Vehicle Colour	-
Vehicle Category	Private car
Name of Driver	Koh Chuan Ypng (Gao QuanYong)
NRIC No	SXXXX532E
Contact Number	-
Address	Block 61 Punggol Central #07-01
Address complement	-
Postcode	828840
Insurance Company Name	-
Nature Of Damage	Front Rh
Details of property damaged in accident	-
Of Passenger (Including Driver)	1

Date Of Driving Pass	10/03/2017
Driving experience	3 YEARS AND 11 MONTHS
Gender	Male
Mobile Number	(Phone) +65-96377844
Alt. Phone Number	-
Email Address	luvdada@rocketmail.com
Address	Block 10 Haig Road #10-363
Address complement	-
Postcode	430010
Is the driver the policyholder?	No
If No, Relationship of the Driver with the Insured	Child
Does Driver Own Other Vehicles?	No
Vehicle Registration Number of Other Vehicle Owned by Driver	-
Insurance Company of Other Vehicle Owned by Driver	-

GENERAL INFORMATION OF THE ACCIDENT

Type of Accident	Side Swipe
Weather Conditions	Clear
Road Surface	Dry

OTHER INFORMATION

Was any foreign vehicle involved in the accident?	No
Number of vehicles involved in the accident	2
Was anybody injured in the Accident?	No
Was any injured conveyed to hospital by ambulance?	-
Was any other material or property damaged?	Yes
Number of Passengers (Including Driver)	2
Has the driver been approached by unknown person(s) soliciting/offering accident claims assistance?	No

PASSENGER 1

Name	Michelle Lee
Gender	Female

DETAILS OF POLICE ACTION

Was the accident reported to the police?	No
Was notice of intended Prosecution given?	No
If yes, against whom?	-

CIRCUMSTANCES OF ACCIDENT

Accident at Jalan Awang turning left to Jalan Eunios
 Accident Date & Time: 12/02/2020 11:30AM
 Toyota Estima: SDP6868S Volkswagen Sharon: SLG1119G

I was turning in from Lorong Salleh into Jalan Awang at around 11:30AM.

There were two lanes on Jalan Awang turning out to the main road along Jalan Eunios where there were 4 lanes. I decided to take the left lane and queue behind multiple cars. After moving up the queue, I became the first car on the left lane before turning into the main road. I stopped before the stop line and patiently waited for my turn as it was a busy day being the first day of Chinese New Year.

At the stop line, I checked my right side to look out for incoming traffic. At the same time, I saw SLG1119G slowly advancing forward (sharp left turn towards 1st lane) as there was no room for him to cut out into the 2nd lane of the main road, Jalan Eunios. At this point of time, my vision was blocked by his vehicle due to my vehicle being on the left lane and the other party's vehicle (SLG1119G) slowly advancing forward. I decided to be patient and wait for the traffic light along the main road turn "Red" and on my favour as I was unable to see the incoming traffic.

SLG1119G proceeded to advance forward and paying attention to the incoming traffic of the main road on his right side and paid no attention to his blind spots on his left where my car was and bang into the right side of my car, causing my right side mirror to turn outwards and multiple scratches and scuffs to the side of my car as well.

ATTACHMENT(S)

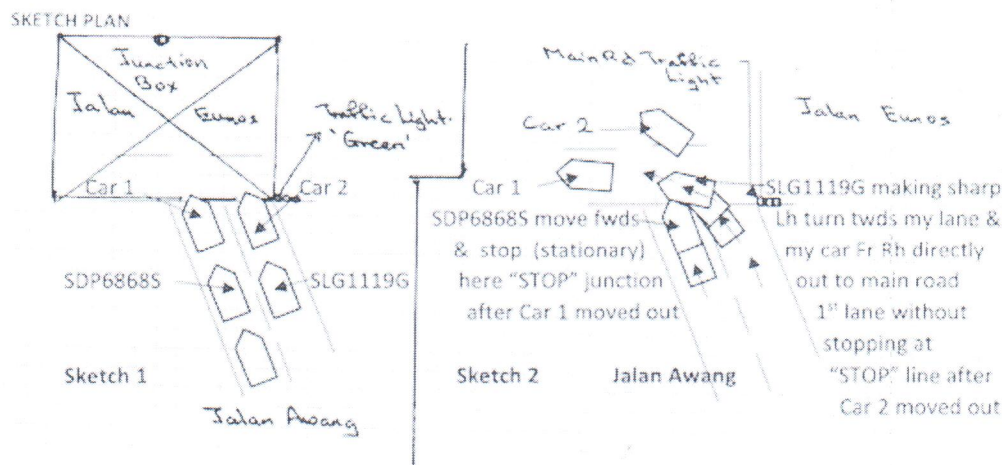

DESCRIBE CIRCUMSTANCES OF THE ACCIDENT

Accident at Jalan Awang turning left to Jalan Eunus
Accident Date & Time: 12/02/2020 11:30AM
Toyota Estima: SDP6868S Volkswagen Sharon: SLG1119G
I was turning in from Lorong Salleh into Jalan Awang at around 11:30AM.
There were two lanes on Jalan Awang turning out to the main road along Jalan Eunus where there were 4 lanes. I decided to take the left lane and queue behind multiple cars. After moving up the queue, I became the first car on the left lane before turning into the main road. I stopped before the stop line and patiently waited for my turn as it was a busy day being the first day of Chinese New Year.
At the stop line, I checked my right side to look out for incoming traffic. At the same time, I saw SLG1119G slowly advancing forward (sharp left turn towards 1st lane) as there was no room for him to cut out into the 2nd lane of the main road, Jalan Eunus. At this point of time, my vision was blocked by his vehicle due to my vehicle being on the left lane and the other party's vehicle (SLG1119G) slowly advancing forward. I decided to be patient and wait for the traffic light along the main road turn "Red" and on my favour as I was unable to see the incoming traffic.
SLG1119G proceeded to advance forward and paying attention to the incoming traffic of the main road on his right side and paid no attention to his blind spots on his left where my car was and bang into the right side of my car, causing my right side mirror to turn outwards and multiple scratches and scuffs to the side of my car as well.
* Shifted to main road exchange particular

*** Shifted to main road exchange particular**

DECLARATION

I/We declare the foregoing particulars are true in every respect.

Policyholder's Signature
Date & Time:

Driver's Signature
(If driver is not the policyholder)
Date & Time:

Reporting Centre Personnel's Signature
Name:
NRIC/FIN No.:

SKETCH PLAN

IMPORTANT NOTICE

1. Please report correctly the details of the accident to speed up the claims process.
2. This Form must be completed by the Policyholder and/or the Authorised Driver.
3. Information provided must be as truthful and accurate as possible. Any wilful misrepresentation or withholding of material facts may allow insurance companies to repudiate policy liability.
4. The issue and acceptance of this Form by insurance companies is not an admission of policy liability on the part of the insurance companies.
5. Any false reporting may be referred to the Police for investigation.
6. The report will be forwarded by the insurers of the GIA Records Management Centre established by the General Insurance Association of Singapore (GIA) for archiving and that copies of this report will for a fee be made available upon application by interested parties.
7. By the lodgment of this report to the insurers, you hereby consent to the archiving of this report at the centre and to copies of the report being made available aforesaid.
8. **Consent under the Personal Data Protection Act (PDPA)**

I understand, acknowledge, agree and consent that:

- (a) My insurer, my workshop and the General Insurance Association of Singapore ("GIA") may/are permitted to collect, use, disclose and/or process my personal data/personal information set out in this [form] and any other personal information provided by me or possessed by my insurer (collectively the "Personal Information") and disclose and transfer such Personal Information to all insurer(s) who have insured vehicle(s) involved in this accident (all insurer(s) who have insured vehicle(s) involved in this accident shall be collectively referred to as the "Insurers"), the Insurers' lawyers/law firms, the Monetary Authority of Singapore and any relevant government agency/authority (such as the police), for the purpose(s) of:
 - (i) processing, handling and/or dealing with my claims including the settlement of the claims and any necessary investigations relating to the claims;
 - (ii) investigating the accident and/or my claims;
 - (iii) carrying out and/or dealing with my instructions or responding to any enquiries by me;
 - (iv) administering my claims (including the mailing of correspondence, statements, invoices, reports or notices to me, which could involve disclosure of certain personal data about me to bring about delivery of the same as well as on the external cover of envelopes/mail packages); and/or
 - (v) complying with applicable law in administering, processing, handling and/or dealing with my claims (collectively the "Purposes")
- (b) all insurer(s) who have insured vehicle(s) involved in this accident and the Insurers' lawyers/law firms, may/are permitted to collect, use, disclose and/or process my Personal Information for one or more of the above Purposes; and
- (c) my Personal Information may/can be disclosed by any of the Insurers and/or GIA to their third party service providers or agents (including their lawyers/law firms), which may be sited outside of Singapore, for one or more of the above Purposes.
- (d) my Personal Information will also be collected and used to compile claims history for the purpose of fraud detection, investigation and management in present and all future claims.
- (e) the information so collected under (d) above may be shared / disclosed:
 - (i) to all insurers and/or any other third parties that assist in evaluating, investigating, controlling or managing fraud, regulators, law enforcement and government agencies as reasonably required for the purposes stated; or
 - (ii) for complying with requirements under any regulations, laws or court orders.

Policyholder's Signature

Date & Time:

Driver's Signature

(If driver is not the policyholder)

Date & Time:

Reporting Centre Personnel's Signature

Name:

NRIC/FIN No.:

**LIU'S BROTHER AUTO ENGINEERING WORKSHOP**

No. 1 Kaki Bukit Avenue 6 #01-01 Auto Bay @ Kaki Bukit Singapore 417883

ROB No: 53291793J . Tel: 6741-1730 / 731 . Fax: 6744-5746. Email: liusbro@gmail.com

Invoice/Ref No: SDP6868S210212

Estimate**Customer**

Name: ERGO Insurance Pte Ltd

Date: 16-02-21

Address Motor Claims Department

Vehicle No: SDP6868S

5 Temasek Boulevard #04-01

Model/Make: Toyota Estima

Suntec Tower Five Singapore 038985

Aeras-S 2.4A

Item No.	Descriptions Of Parts	Original Quotation / Estimation	Revised Quotation / Cost Of Repair
1	Front Bumper <i>De/Deep cut 545.10</i>	\$ 622.01	<i>✓</i>
2	Bumper Side Retainer Rh <i>Bent</i>	\$ 65.50	<i>✓</i>
3	Buper Clips 1 set <i>new</i>	\$ 50.00	<i>SN ✓</i>
4	Fender <i>o/s</i>	\$ 645.10	<i>✓</i>
5	Fender Inner Shield <i>o/s torn</i>	\$ 211.20	<i>✓</i>
5	Fender Inner Shield clips 1 set <i>new</i>	\$ 50.00	<i>SN ✓</i>
5	Head Lamp <i>o/s</i>	\$ 1,867.10	<i>✓</i>
6	Bumper Fog Lamp <i>o/s</i>	\$ 366.20	<i>✓</i>
7	Sport Rim <i>o/s Bent/warped</i>	\$ 680.00	<i>SN 600 S/W</i>
8	Lower Arm <i>o/s</i>	\$ 422.10	<i>X</i>
9	<i>o/s</i> Door Mirror Assy <i>Damaged</i>	\$ 822.10	<i>✓</i>
	To check all wiring & electrical component for proper function	\$ 50.00	<i>20</i>
	Remove & reinstall Front PDC Sensor	\$ 80.00	<i>40</i>
	Remove & reinstall Front Under-carriage	\$ 120.00	<i>nnx</i>
	To check and re-adjust wheel alignment	\$ 120.00	<i>60</i>
	Labor for Panel Beating, Cut, Weld, Straighten & Replacing Parts Etc	\$ 520.00	<i>300</i>
	To putty & spray painting & including touch up paint on accident affected a	\$ 600.00	<i>480</i>
	To apply Rust Proofing , reseal tuff-coating treatment on accident area	\$ 50.00	<i>30</i>

Total Parts & Labour of estimate for damaged vehicle

\$ 7,341.31

Total amount in Lump Sum Basis for repaired vehicle

SDLS:



M/s Liu's Bro Auto Engrg Wks

not Authorized
Lian
22/2/21
1/5 \$3500
Wheeler After Rep.
Submit to insurance.
4 days.

LKK Auto Consultants hence notify the Repairer of the following:

- To resurvey before/after spray painting
- To display damaged part(s) during resurvey
- Parts prices are subject to confirmation
- Third party survey is on a "Without Prejudice" basis
- No illegal modification(s) is allowed
- Supplementary item(s) must be resurveyed and is subject to final approval from Insurance Company

Acknowledged by Repairer

Signature:

Date:

P-3727.2
25%
P-2795.4
\$W-600
L-100
4405.4
20%
3524