

> Back to OneMotoring

### Enquire PARF/COE Rebate for Registered Vehicle

Owner ID Type:	Singapore NRIC
Owner ID:	932H
Vehicle No.:	SMS9269D
Vehicle to be Exported:	No
Intended Deregistration Date:	21 Feb 2021
Vehicle Make:	KIA
Vehicle Model:	CERATO 1.6(A) EX
Primary Colour:	Red
Manufacturing Year:	2019
Engine No.:	G4FGKH755439
Chassis No.:	KNAF3416ML5069456
Maximum Power Output:	93.8 kW (125 bhp)
Open Market Value:	\$14,866.00
Original Registration Date:	23 Mar 2020
First Registration Date:	23 Mar 2020
Transfer Count:	0
Actual ARF Paid:	\$14,866.00
PARF Eligibility:	Yes
PARF Eligibility Expiry Date:	22 Mar 2030
PARF Rebate Amount:	\$11,149.00
COE Expiry Date:	22 Mar 2030
COE Category:	A - Car up to 1600cc & 97kW (130bhp)
COE Period(Years):	10
QP Paid:	\$32,699.00
COE Rebate Amount:	\$29,710.00
Total Rebate Amount:	\$40,859.00

The Information contained herein is correct as at 21 Feb 2021

OK

Red







Merimen e-Claims



Used 2020 Kia Cerato 1.6A EX for



PARF/COE Reb

art.com/used\_cars/info.php?ID=967447&amp;DL=1232

## ► Kia Cerato 1.6A EX

Overview

Financial

Accessories

Similar

Research

Photos

Map

Price

\$83,800

Depreciation ?

\$8,530 /yr

View models with similar depre

Reg Date

11-Feb-2020

(8yrs 11mths 20days COE left)

Mileage

13,466 km (13.1k /yr)

Manufactured ?

2019

Road Tax ?

\$738 /yr

Transmission

Auto

Dereg Value ?

\$42,325 as of today (change)

OMV ?

\$14,537

COE ?

\$35,010

ARF ?

\$14,537

Engine Cap

1,591 cc

Power

93.8 kW (125 bhp)

Curb Weight ?

1,287 kg

No. of Owners ?

1

Type of Vehicle

Mid-Sized Sedan

## Features

1.6L 4 Cylinders 16 Valves, DOHC Dual CVT Engine, 127Bhp, 6 Speed Auto Transmission, SRS Airbags, ABS View specs of the Kia Cerato (2018)

## Accessories

Leather Seats, Sports Rims, Steering Controls, Reverse Sensors/Camera, Retractable Side Mirrors, Fog Lights.

De

Compare



Ve

tain By Agent (C&amp;C) With 5 Years Agent Warranty. Pristine Condition. Elegant White. Stock





Large Sewer / I.E.T. Co.





CYCLE &amp; CARRIAGE

# CYCLE & CARRIAGE KIA PTE LTD PANDAN GARDENS CUSTOMER SERVICE CENTRE

209 Pandan Gardens Singapore 609339 Tel: 65684555 Fax: 65651240



Co Reg No : 199405410K

## ESTIMATE

GST Reg No : MR-8500111-X

Invoice Name & Address	Owner Name & Vehicle Info	
LUO JUNYANG  417 CLEMENTI AVENUE 1 #13-269 SINGAPORE 120417  Contact No Mobile: 98390627	Cust No/Name	/LUO JUNYANG
	Reg No/Reg Date	SMS9269D / 23/03/202
	Date In/Mileage	/ 0
	Chassis No	KNAF3416ML5069456
	Engine No	G4FGKH755439
	Make/Model	KIA/CERATO 1.6 A EX G333
	Colour/Trim	CR5 RUNWAY RED / WK SATURN BLACK

Account No	Terms	Date/Time Printed	CSE	Operator	WIP No			
CSM00081	Cash	19/02/2021/ 10:59		442 / CocoLu	29149			
Description of Goods / Services					Qty	Unit Price	Disc%	Amount
I	WWCV-Z							X 46.00
	Wash, Wax, Clean, Vacuum & Partial Zerton.							
E	PNT88000							2000.00
	RENEW REAR BUMPER, BOOT ID, REAR END PANEL, REAR LAMP HOUSING RH							
	REPAIR REAR FENDER RH & LH, REAR COMPARTMENT @ 400							
E	PNT88000							80 100.00
	REMOVE & INSTALL PARKING SENSOR							
E	PNT88000							120 200.00
	REMOVE & INSTALL REAR COMPARTMENT TRIMS							
E	PNT98000							1750 3360.00
	SPRAY PAINT FOR REAR BUMPER, BOOT ID, REAR END PANEL, REAR COMPARTMENT							
	REAR FENDER RH & LH, REAR LAMP HOUSING RH @ 30							
A	90000001							30.00
	CHECK WIRING & ELECTRICAL SYSTEM							
A	10028901							120.00
	TO CARRY OUT DIAGNOSTIC CHECK USING HI-SCAN PRO TEST							
	USING HI-SCAN PRO TEST							
M	SUNDRY							40.00
	C&C LOGO							
M	SUNDRY							80.00
	APPLY SEALANT FOR ACCIDENT PORTION							
M	SUNDRY							20.00
	Sundry							
P	COVER-RR BUMPER de				1.00	651.00	00.00	651.00
M	COVER-RR BUMPER LWR com				1.00	241.00	00.00	241.00
M	COVER-RR BUMPER FOG LAMP, RH com				1.00	19.00	00.00	19.00
M	COVER-RR BUMPER FOG LAMP, LH ?				1.00	19.00	00.00	19.00
M	LAMP ASSY-SIDE T/SIGNAL, RH com				1.00	181.00	00.00	181.00
M	LAMP ASSY-SIDE T/SIGNAL, LH ?				1.00	181.00	00.00	181.00
M	EXTN WIRING ASSY-BWS ?				1.00	207.00	00.00	207.00
M	BRACKET-RR BEAM UPR MTG, RH ?				1.00	9.00	00.00	9.00
M	BRACKET-RR BEAM UPR MTG, LH ?				1.00	9.00	00.00	9.00
M	BEAM-RR BUMPER com				1.00	318.00	00.00	318.00

Confirm &amp; accepted by

Authorized signatory and company stamp

Validity of this estimate is 14 days from date of quote. This is a computer generated document, no signature is required. Estimated costs quoted are excluding GST. We would mention that the above estimate is based on our initial inspection and does not include any additional parts or labour which may be required after repair work has commenced. Occasionally worn or damaged parts are discovered after work has started and needed for repairs or replacement. However, should this occur, we would advise you. Please be informed that a deposit of 50% of the above estimate is payable before commencement of the work. Payment for this may be made in cash, credit card or cheque. You must also agree to pay full amount for renewal of the windscreen in the event of inadvertent breakage in the course of renewing the rubber seal or other repair requiring the removal of the windscreen.





## ESTIMATE

Reg No : 199405410K

GST Reg No : MR-8500111-X

Invoice Name & Address	Owner Name & Vehicle Info	
LUO JUNYANG  417 CLEMENTI AVENUE 1 #13-269 SINGAPORE 120417  Contact No Mobile: 98390627	Cust No/Name	/LUO JUNYANG
	Reg No/Reg Date	SMS9269D / 23/03/202
	Date In/Mileage	/ 0
	Chassis No	KNAF3416ML5069456
	Engine No	G4FGKH755439
	Make/Model	KIA/CERATO 1.6 A EX G333
	Colour/Trim	CR5 RUNWAY RED / WK SATURN BLACK

Account No	Terms	Date/Time Printed	CSE	Operator	WIP No	
CSM00081	Cash	19/02/2021/ 10:59		442 / CocoLu	29149	
Description of Goods / Services			Qty	Unit Price	Disc%	Amount
M	BRACKET-RR BEAM LWR,CTR	?	1.00	6.00	00.00	6.00
M	BRACKET-RR BEAM LWR MTG	?	2.00	6.00	00.00	12.00
M	ANTENNA ASSY-SMARTKEY	?	1.00	46.00	00.00	46.00
M	STAY-RR BUMPER RH	?	1.00	65.00	00.00	65.00
M	STAY-RR BUMPER LH	?	1.00	65.00	00.00	65.00
M	BRACKET-ASSY RR BPR SIDE UPR,R	ca✓	1.00	31.00	00.00	31.00
M	BRACKET ASSY-RR BPR SIDE UPR,L	ca✓	1.00	25.00	00.00	25.00
M	PANEL ASSY-TRUNK LID	bt✓	1.00	1297.00	00.00	1297.00
M	HINGE ASSY-TRUNK LID,LH	?	1.00	97.00	00.00	97.00
M	HINGE ASSY-TRUNK LID,RH	?	1.00	97.00	00.00	97.00
M	PANEL ASSY-BACK	bt✓	1.00	324.00	00.00	324.00
M	EMBLEM-CERATO	re✓	1.00	28.00	00.00	28.00
M	LOGO ASSY-KIA SUB	re✓	1.00	32.00	00.00	32.00
M	TRIM ASSY-TRUNK LID	de✓	1.00	202.00	00.00	202.00
M	W/STRIP-TRUNK LID OPNG	re✓	1.00	100.00	00.00	100.00
M	LATCH ASSY-TRUNK LID	?	1.00	112.00	00.00	112.00
M	PANEL ASSY-RR COMB LAMP HSG,RH	?	1.00	135.00	00.00	135.00
M	LAMP ASSY-REAR COMB OUTSIDE,RH	?	1.00	675.00	00.00	675.00
M	LAMP ASSY-REAR COMB OUTSIDE,LH	?	1.00	675.00	00.00	675.00
M	LAMP ASSY-REAR COMB INSIDE,RH	?	1.00	608.00	00.00	608.00
M	LAMP ASSY-REAR COMB INSIDE,LH	ca✓	1.00	608.00	00.00	608.00
M	LAMP ASSY-CENTER GARNISH	ca✓	1.00	690.00	00.00	690.00

SURVEYOR NAME: RASUL - Hp 90010068SURVEYOR SIGNATURE: [Signature]DATE: 19/02/2021 @ 1210REMARKS: 8 daysEXCESS: TRA / REVERT

Confirm &amp; accepted by

Passing before print

LKK Auto Consultants hence notify the Repairer of the following:

- To resurvey before/after spray painting
- To display damaged part(s) during resurvey
- Parts prices are subject to confirmation
- Third party survey is on a "Without Prejudice" basis
- No illegal modification(s) is allowed
- Supplementary item(s) must be resurveyed and is subject to final approval from Insurance Company

Acknowledged by Repairer

Signature:

Nett

13,761.00

Date:

7% GST on 13761.00

963.27

Total Payable

14,724.27

Authorized signatory and company stamp

Validity of this estimate is 14 days from date of quote. This is a computer generated document, no signature is required. Estimated costs quoted are excluding GST. We would mention that the above estimate is based on our initial inspection and does not include any additional parts or labour which may be required after repair work has commenced. Occasionally worn or damaged parts are discovered after work has started and needed for repairs or replacement. However, should this occur, we would advise you. Please be informed that a deposit of 50% of the above estimate is payable before commencement of the work. Payment for this may be made in cash, credit card or cheque. You must also agree to pay full amount for renewal of the windscreen in the event of inadvertent breakage in the course of renewing the rubber seal or other repair requiring the removal of the windscreen.



# SINGAPORE ACCIDENT STATEMENT

## IMPORTANT NOTICE

1. Please report correctly the details of the accident to speed up the claims process.
2. This Form must be completed by the Policyholder and/or the Authorised Driver
3. Information provided must be as truthful and accurate as possible. Any wilful misrepresentation or withholding of material facts may allow insurance companies to repudiate policy liability.
4. The issue and acceptance of this Form by insurance companies is not an admission of policy liability on the part of the insurance companies.
5. Any false reporting may be referred to the Police for investigation.
6. This report will be forwarded by the insurers of the GIA Records Management Centre established by the General Insurance Association of Singapore (GIA) for archiving and that copies of this report will, for a fee, be made available upon application by interested parties.
7. By the lodgement of this report to the insurers, you hereby consent to the archiving of this report at the centre and to copies of the report being made available aforesaid.

## ACCIDENT STATEMENT

Date of Submission	19/02/2021 10:18 (SGT)
Date of Accident	19/02/2021 07:50 (SGT)
Exact Location of Accident	Clementi Ave 6, Singapore
Additional Location Information	CLEMENTI AVE 6 ENTRY TO AYE TOWARDS TUAS
Country/State of Loss	Singapore

## DETAILS OF OWN VEHICLE

Vehicle Registration Number	SMS9269D
-----------------------------	----------

### INSURED/POLICYHOLDER

Is company?	No
Name Of Registered Owner	LUO JUNYANG
NRIC No	SXXXX932H
Email Address	JUNYANG.LUO@GMAIL.COM
Mobile Phone No	(Phone) +65-98390627
Alternative Phone No	+65-98390627

### VEHICLE PARTICULARS

Manufacturer	Kia
Model	Cerato
Variant	-
Exact purpose for which vehicle was being used at time of accident	-
Are you claiming under your own insurance policy for repair to your vehicle?	Yes
Vehicle Category	Private car

### INSURANCE COMPANY

Name of Insurance Company	AIG
Type of Coverage	Comprehensive
Fleet Policy	No
Policy Number	2070051262
Cover Note Number	-

### DRIVER

Name of Driver	LUO JUNYANG
NRIC No	SXXXX932H
Date Of Birth	18/10/1993
Occupation	Indoor

19/06/2014	
6 YEARS AND 8 MONTHS	
Male	
(Phone) +65-98390627	
+65-98390627	
JUNYANG.LUO@GMAIL.COM	
BLK 417 CLEMENTI AVENUE 1 #13-269	
-	
120417	
Is the driver the policyholder?	Yes
If No, Relationship of the Driver with the Insured	-
Does Driver Own Other Vehicles?	No
Vehicle Registration Number of Other Vehicle Owned by Driver	-
Insurance Company of Other Vehicle Owned by Driver	-

#### GENERAL INFORMATION OF THE ACCIDENT

Type of Accident	Collision - Head to Rear
Weather Conditions	Clear
Road Surface	Dry

#### OTHER INFORMATION

Was any foreign vehicle involved in the accident?	No
Number of vehicles involved in the accident	2
Was anybody injured in the Accident?	Yes
Was any injured conveyed to hospital by ambulance?	No
Was any other material or property damaged?	Yes
Number of Passengers (Including Driver)	2
Has the driver been approached by unknown person(s) soliciting/offering accident claims assistance?	Yes

#### PASSENGER 1

Name	LUO DECHEN
Gender	Male

#### DETAILS OF POLICE ACTION

Was the accident reported to the police?	No
Was notice of intended Prosecution given?	No
If yes, against whom?	-

#### CIRCUMSTANCES OF ACCIDENT

#### REFER TO ATTACHMENT

#### ATTACHMENT(S)

Are accident photos available for attachment?	Yes
Was there any video captured by Car Camera?	Yes
Was there any audio recorded?	No

#### DETAILS OF OTHER VEHICLE PROPERTY 1

Vehicle Registration Number	SLX5591J
Vehicle Manufacturer	Honda
Vehicle Model	Vezel
Vehicle Variant	-
Vehicle Colour	-
Vehicle Category	Private car
Name of Driver	MUHAMMAD KUSSHAIRYN BIN AHMAD
Contact Number	(Phone) +65-98311642



NTUC

## INJURED 1

INJURED 2

 Accident report SC1A212J0001



**IMPORTANT NOTICE**

1. Please report **correctly** the details of the accident to speed up the claims process.
2. This Form must be **completed by the Policyholder and/or the Authorised Driver.**
3. Information provided must be as **truthful and accurate as possible.** Any wilful misrepresentation or withholding of material facts may allow insurance companies to **repudiate policy liability.**
4. The issue and acceptance of this Form by insurance companies is not an admission of policy liability on the part of the insurance companies.
5. **Any false reporting may be referred to the Police for investigation.**
6. The report will be forwarded by the insurers of the GIA Records Management Centre established by the General Insurance Association of Singapore (GIA) for archiving and that copies of this report will for a fee be made available upon application by interested parties.
7. By the lodgement of this report to the insurers, you hereby consent to the archiving of this report at the centre and to copies of the report being made available aforesaid.

**8. Consent under the Personal Data Protection Act (PDPA)**

I understand, acknowledge, agree and consent that :

(a) My insurer, my workshop and the General Insurance Association of Singapore ("GIA") may/are permitted to collect, use, disclose and/or process my personal data/personal information set out in this [form] and any other personal information provided by me or possessed by my insurer (collectively the "**Personal Information**") and disclose and transfer such Personal Information to all insurer(s) who have insured vehicle(s) involved in this accident (all insurer(s) who have insured vehicle(s) involved in this accident shall be collectively referred to as the "**Insurers**"), the Insurers' lawyers/law firms, the Monetary Authority of Singapore and any relevant government agency/authority (such as the police), for the purpose(s) of :

- (i) processing, handling and/or dealing with my claims including the settlement of the claims and any necessary investigations relating to the claims;
  - (ii) investigating the accident and/or my claims;
  - (iii) carrying out and/or dealing with my instructions or responding to any enquiries by me;
  - (iv) administering my claims (including the mailing of correspondence, statements, invoices, reports or notices to me, which could involve disclosure of certain personal data about me to bring about delivery of the same as well as on the external cover of envelopes/mail packages); and/or
  - (v) complying with applicable law in administering, processing, handling and/or dealing with my claims.
- (collectively the "**Purposes**")

(b) all insurer(s) who have insured vehicle(s) involved in this accident and the Insurers' lawyers/law firms, may/are permitted to collect, use, disclose and/or process my Personal Information for one or more of the above Purposes; and

(c) my Personal Information may/can be disclosed by any of the Insurers and/or GIA to their third party service providers or agents (including their lawyers/law firms), which may be sited outside of Singapore, for one or more of the above Purposes.

Policyholder's Signature / Date & Time

Driver's Signature (If driver is not the policyholder) / Date & Time

Witnessed by Reporting Centre Personnel

**Sketch Plan**

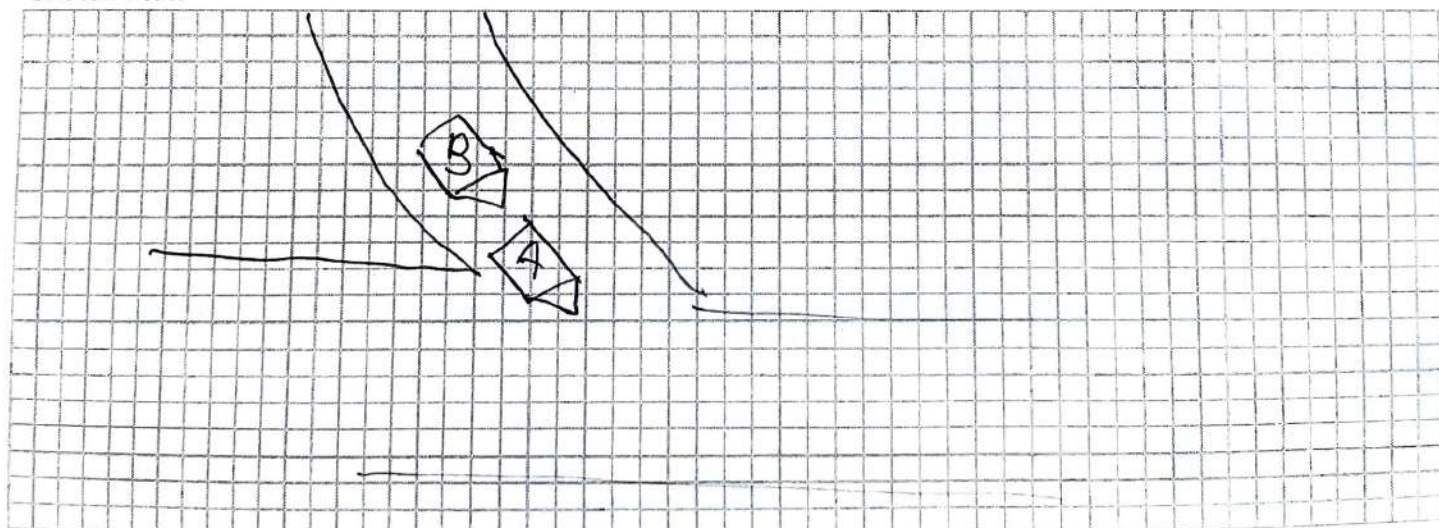



# Circumstances of the Accident

I was filtering into the main expressway, I saw a car coming so I slowed to about 20-10 km/h 30-40m before the merge. I stopped at the merge and one second later the car behind hit me.

Driver of the other car said he thought I was going to accelerate ahead so he also accelerated, and hit my car.

## Declaration

We declare the foregoing particulars are true in every respect.

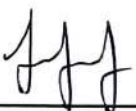

Policyholder's Signature / Date & Time



Driver's Signature (If driver is not the policyholder) / Date & Time

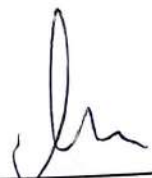

Witnessed by Reporting Centre Personnel



# COVER NOTE

## KIA AUTO PROTECTOR PRIVATE VEHICLE

The following risk described on this Cover Note is hereby HELD COVERED on the terms and conditions of the policy issued to the Policyholder.

Name of Policyholder : LUO JUNYANG  
 Period of Insurance : 16-Mar-2020 to 15-Mar-2022  
 Engine No. : G4FCKH755439  
 Chassis No. : KNAF3416ML5069456



Vehicle No. :  
 Cover Note No. : 2070051262  
 Endorsement No. :  
 Issued Date : 16 Mar 2020



### ABOUT THE COVER

Make/Model : KIA Cerato  
 Engine Capacity/Tonnage : 1,591.00 CC  
 Driver Restriction : NA  
 Sum Insured : Market Value  
 Off Peak Car : No  
 First Year of Registration : 2020  
 Insuring with COE/PARF : Yes

#### Person or Classes of Persons Entitled to Drive\* :

- a) The Policyholder  
 b) Any other person who is driving on the Policyholder's order or with his/her permission.  
 This Policy will indemnify the Policyholder or any authorised driver only if he/she meets the specified age condition.

You have to pay an additional sum of \$3,000 as "Young and/or Inexperienced Driver Excess" ("YIDR") if You are or Your Authorised Driver (named or unnamed) is under the age of 23 and/or has less than 2 years' driving experience.

Age Condition : All Age Condition  
 Limitation as to use\* :

Use only for social, domestic and pleasure purposes and for the Policyholder's business.

This Policy does not cover use for hire or reward, driving tuition, driving test, racing, pace-making, reliability trial or speed-testing, the carriage of goods other than samples in connection with any trade or business or use for any purpose in connection with Motor Trade.

Loss of Use 1500cc - 1600cc

\* Limitations rendered inoperative by Section 8 of the Motor Vehicles (Third-Party Risks and Compensation) Act (Cap. 189) and Section 95 of the Road Transport Act, 1987 (Malaysia). are not to be included under these headings.

### EXCESS

#### Section 1

Fire - \$0 Own Damage - \$600 Theft - \$0 Flood Cover - \$600

#### Section 2

Property Damage - \$0

Windscreen : \$100

Named Driver and Excess (where applicable)  
 LUO JUNYANG - \$600 (Own Damage), \$600 (Flood Cover)

### APPROVED REPORTING CENTRES/AUTHORISED REPAIRERS (FOR CLAIMS RELATED REPAIRS)

1. Cycle & Carriage Body & Paint Centre Add: 209 Pandan Gardens Singapore 609339 65684501
  2. Cycle & Carriage Authorised Service Centre (For accident reporting & windscreen claim only) Add: 330 Ubi Rd 3 Singapore 408650 67481000
  3. Cycle & Carriage Authorised Service Centre (For accident reporting & windscreen claim only) Add: 241 Alexandra Road Singapore 159931 64278800
  4. Cycle & Carriage Authorised Service Centre (For accident reporting & windscreen claim only) Add: 600 Sin Ming Ave Singapore 575733 69328000
- For other Approved Reporting Centres/AIG Authorised Repairers, please contact our 24-hour accident emergency hotline at +65 6338 6200. Alternatively, you may refer to AIG website [www.aig.sg](http://www.aig.sg) or AIG SG Mobile App. Simply search and download "AIG SG" from iTunes or Google Play.

### IMPORTANT NOTES

Hire Purchase Company/Employer's Loan: HL Bank

If you do not receive your Certificate of Insurance and policy documents within 30 days from the inception date stated on this cover note, please contact AIG immediately.  
 We hereby certify that this Cover Note is issued in accordance with the provisions of the Motor Vehicles (Third-Party Risks and Compensation) Act (Cap. 189), Part IV of the Road Transport Act, 1987 (Malaysia) and Motor Vehicles (Third-Party Risks) Rules, 1959 (Malaysia). For Corporate Policies, this Cover Note is valid for 60 days from the commencement date of the period of Insurance.

0504671239

CYCLE & CARRIAGE - FRANCHI  
 239 ALEXANDRA ROAD  
 SINGAPORE 159930

Underwritten by AIG Asia Pacific Insurance Pte. Ltd.

AIG Asia Pacific Insurance Pte. Ltd.

This computer generated document does not require a signature.

Joanne Leong