

AlG

TOTAL



CYCLE & CARRIAGE

CYCLE & CARRIAGE KIA PTE LTD
PANDAN GARDENS CUSTOMER SERVICE CENTRE

209 Pandan Gardens Singapore 609339 Tel: 65684555 Fax: 65651240



Co Reg No : 199405410K

ESTIMATE

GST Reg No : MR-8500111-X

Invoice Name & Address	Owner Name & Vehicle Info														
AIG Asia Pacific Insurance Pte. Ltd. MOTOR CLAIM DEPARTMENT 78 SHENTON WAY #09-16 AIG BUILDING SINGAPORE 079120 Contact No 64191000	<table> <tr> <td>Cust No/Name</td><td>/Lim Meng Hwa Helen</td></tr> <tr> <td>Reg No/Reg Date</td><td>SKP9079A / 21/10/201</td></tr> <tr> <td>Date In/Mileage</td><td>/ 0</td></tr> <tr> <td>Chassis No</td><td>KNAFZ411ME5243645</td></tr> <tr> <td>Engine No</td><td>G4FGEH708584</td></tr> <tr> <td>Make/Model</td><td>KIA/F K3 1.6 A SX 695 BLACK</td></tr> <tr> <td>Colour/Trim</td><td>MST / WK</td></tr> </table>	Cust No/Name	/Lim Meng Hwa Helen	Reg No/Reg Date	SKP9079A / 21/10/201	Date In/Mileage	/ 0	Chassis No	KNAFZ411ME5243645	Engine No	G4FGEH708584	Make/Model	KIA/F K3 1.6 A SX 695 BLACK	Colour/Trim	MST / WK
Cust No/Name	/Lim Meng Hwa Helen														
Reg No/Reg Date	SKP9079A / 21/10/201														
Date In/Mileage	/ 0														
Chassis No	KNAFZ411ME5243645														
Engine No	G4FGEH708584														
Make/Model	KIA/F K3 1.6 A SX 695 BLACK														
Colour/Trim	MST / WK														

Account No	Terms	Date/Time Printed	CSE	Operator	WIP No
LAX00000	Credit	17/02/2021/ 14:36	QUO	247 / DonBong	29083
Description of Goods / Services		Qty	Unit Price	Disc%	Amount
E PNT88000 RENEW ACCIDENT DAMAGED PARTS ON REAR FLOOR PANEL, REAR END PANEL, REAR BOOT LID, REAR BUMPER, REPAIR LH REAR FENDER REPAIR REAR LH CHASSIS		400			✓ 2400.00
E PNT88000 REMOVE AND INSTALL PARKING ASSIST					✓ 60.00
E PNT88000 REMOVE AND INSTALL REAR CABIN TO FACILITATE REPAIR WORK					✓ 120.00
E PNT98000 PAINT WORK SPRAY REAR FLOOR PANEL, REAR END PANEL, REAR BUMPER, REAR BOOT LID, LH REAR FENDER, LH REAR CHASSIS AND AFFECTED PORTION					1750 2450.00
M SUNDRY APPLY BODY SEALANT					80. 120.00
M SUNDRY SUPPLY C&C LOGO					rec ✓ 40.00
M SUNDRY PERFORM RUST PREVENTION					60 120.00
A 54900099 CHECK WIRING AND CHASSIS ELECTRICAL SYSTEM					✓ 30.00
A 10028901 TO CARRY OUT DIAGNOSTIC CHECK USING HI-SCAN PRO TEST USING HI-SCAN PRO TEST					✓ 120.00
A 13900099 REMOVE AND INSTALL FUEL FREE TANK TO FACILITATE REPAIR					plugs. ? 400.00
M SUNDRY SUNDRIES					20. 50.00
M PNL ASSY-RR FLOOR RR COMPLETE		1.00	602.00	20.00	buc ✓ 481.60
M PANEL ASSY-BACK		1.00	372.00	20.00	bt ✓ 297.60
M MAT ASSY-LUGGAGE COVERING		1.00	159.00	20.00	? 127.20
M TRIM-TRANSVERSE RR		1.00	58.00	20.00	? 46.40
M PANEL ASSY-TRUNK LID		1.00	1570.00	20.00	Rx 1256.00
M LOGO ASSY-KIA SUB		1.00	37.00	20.00	mc ✓ 29.60

Confirm & accepted by

Authorized signatory and company stamp

Validity of this estimate is 14 days from date of quote. This is a computer generated document, no signature is required. Estimated costs quoted are excluding GST. We would mention that the above estimate is based on our initial inspection and does not include any additional parts or labour which may be required after repair work has commenced. Occasionally worn or damaged parts are discovered after work has started and needed for repairs or replacement. However, should this occur, we would advise you. Please be informed that a deposit of 50% of the above estimate is payable before commencement of the work. Payment for this may be made in cash, credit card or cheque. You must also agree to pay full amount for renewal of the windscreen in the event of inadvertent breakage in the course of renewing the rubber seal or other repair requiring the removal of the windscreen.



CYCLE & CARRIAGE

CYCLE & CARRIAGE KIA PTE LTD

PANDAN GARDENS CUSTOMER SERVICE CENTRE

209 Pandan Gardens Singapore 609339 Tel: 65684555 Fax: 65651240



ESTIMATE

Co Reg No : 199405410K

GST Reg No : MR-8500111-X

Invoice Name & Address	Owner Name & Vehicle Info														
AIG Asia Pacific Insurance Pte. Ltd. MOTOR CLAIM DEPARTMENT 78 SHENTON WAY #09-16 AIG BUILDING SINGAPORE 079120 Contact No 64191000	<table> <tr> <td>Cust No/Name</td><td>/Lim Meng Hua Helen</td></tr> <tr> <td>Reg No/Reg Date</td><td>SKP9079A / 21/10/201</td></tr> <tr> <td>Date In/Mileage</td><td>/ 0</td></tr> <tr> <td>Chassis No</td><td>KNAFZ411ME5243645</td></tr> <tr> <td>Engine No</td><td>G4FGEH708584</td></tr> <tr> <td>Make/Model</td><td>KIA/F K3 1.6 A SX 695 BLACK</td></tr> <tr> <td>Colour/Trim</td><td>MST / WK</td></tr> </table>	Cust No/Name	/Lim Meng Hua Helen	Reg No/Reg Date	SKP9079A / 21/10/201	Date In/Mileage	/ 0	Chassis No	KNAFZ411ME5243645	Engine No	G4FGEH708584	Make/Model	KIA/F K3 1.6 A SX 695 BLACK	Colour/Trim	MST / WK
Cust No/Name	/Lim Meng Hua Helen														
Reg No/Reg Date	SKP9079A / 21/10/201														
Date In/Mileage	/ 0														
Chassis No	KNAFZ411ME5243645														
Engine No	G4FGEH708584														
Make/Model	KIA/F K3 1.6 A SX 695 BLACK														
Colour/Trim	MST / WK														

Account No	Terms	Date/Time Printed	CSE	Operator	WIP No
LAX00000	Credit	17/02/2021/ 16:01	QUD	247 / DonBong	29083

Description of Goods / Services	Qty	Unit Price	Disc%	Amount
M EMBLEM-CERATO	1.00	35.00	20.00	28.00
M BRACKET-RR BUMPER SIDE MTG,LH	1.00	33.00	20.00	26.40
M BRACKET-RR BUMPER SIDE MTG,RH	1.00	33.00	20.00	26.40
M GUARD-BUMPER REAR,RH	1.00	17.00	20.00	13.60
M STAY-RR BUMPER LH	1.00	75.00	20.00	60.00
M STAY-RR BUMPER RH	1.00	75.00	20.00	60.00
M BRACKET-RR RAIL UPR MTG,LH	1.00	4.00	20.00	3.20
M BRACKET-RR RAIL UPR MTG,RH	1.00	4.00	20.00	3.20
M ANTENNA ASSY-SMARTKEY	1.00	69.00	20.00	55.20
M BEAM-RR BUMPER	1.00	365.00	20.00	292.00
M BRACKET-RR BEAM LWR MTG	2.00	5.00	20.00	8.00
M BRACKET-RR BEAM LWR,CTR	1.00	5.00	20.00	4.00
M WIRING HARNESS-BWS EXT	1.00	173.00	20.00	138.40
M GROMMET ASSY-SCREW	2.00	2.00	20.00	3.20
M COVER-RR BUMPER	1.00	791.00	20.00	632.80
M COVER-RR BUMPER,UPR	1.00	245.00	20.00	196.00
M ULTRASONIC SENSOR ASSY-FBWS	1.00	187.00	20.00	149.60
M ULTRASONIC SENSOR ASSY-FBWS	1.00	187.00	20.00	149.60
M ULTRASONIC SENSOR ASSY-FBWS	1.00	187.00	20.00	149.60
M ULTRASONIC SENSOR ASSY-FBWS	1.00	187.00	20.00	149.60
M COVER-RR BPR UNDER	1.00	42.00	20.00	33.60
M RETAINER-BUMPER SIDE MTG	4.00	1.00	20.00	3.20
M EMBLEM K3	1.00	15.00	20.00	12.00
M SILENCER,FLOOR	1.00	13.00	23.00	10.01

LKK Auto Consultants hence notify the Repairer of the following:

- To resurvey before/after spray painting
- To display damaged part(s) during resurvey
- Parts prices are subject to confirmation
- Third party survey is on a "Without Prejudice" basis
- No illegal modification(s) is allowed
- Supplementary item(s) must be resurveyed and is subject to final approval from Insurance Company

Acknowledged by Repairer
Signature:
Date:

SURVEYOR NAME : Tan Jhi 97495747SURVEYOR SIGNATURE : [Signature]DATE : 17/2/2020 350REMARKS : Not a noise, Ex! the
Resurvey before paint 12 days

Confirm & accepted by

Tan Jhi @ [Signature]

7% GST on **Nett** **10,356.01**
 10356.01 **724.92**

Total Payable **11,080.93**

Authorized signatory and company stamp

Validity of this estimate is 14 days from date of quote. This is a computer generated document, no signature is required. Estimated costs quoted are excluding GST. We would mention that the above estimate is based on our initial inspection and does not include any additional parts or labour which may be required after repair work has commenced. Occasionally worn or damaged parts are discovered after work has started and needed for repairs or replacement. However, should this occur, we would advise you. Please be informed that a deposit of 50% of the above estimate is payable before commencement of the work. Payment for this may be made in cash, credit card or cheque. You must also agree to pay full amount for renewal of the windscreen in the event of inadvertent breakage in the course of renewing the rubber seal or other repair requiring the removal of the windscreen.

[> Back to OneMotoring](#)**Enquire PARF/COE Rebate for Registered Vehicle****Vehicle Owner Particulars**

Owner ID Type:	Singapore NRIC
Owner ID:	215E

Vehicle Details

Vehicle No.:	SKP9079A
Vehicle to be Exported:	No
Intended Deregistration Date:	17 Feb 2021
Vehicle Make:	KIA
Vehicle Model:	FORTE K3 1.6A
Primary Colour:	Grey
Manufacturing Year:	2014
Engine No.:	G4FGEH708584
Chassis No.:	KNAFZ411ME5243645
Maximum Power Output:	95.3 kW (127 bhp)
Open Market Value:	\$16,101.00
Original Registration Date:	21 Oct 2014
First Registration Date:	21 Oct 2014
Transfer Count:	0
Actual ARF Paid:	\$11,101.00

Intended PARF Rebate Details

PARF Eligibility:	Yes
PARF Eligibility Expiry Date:	20 Oct 2024
PARF Rebate Amount:	\$7,215.00

Intended COE Rebate Details

COE Expiry Date:	20 Oct 2024
COE Category:	A - Car up to 1600cc & 97kW (130bhp)
COE Period(Years):	10
QP Paid:	\$63,880.00
COE Rebate Amount:	\$23,474.00
Total Rebate Amount:	\$30,689.00

The information contained herein is correct as at 17 Feb 2021

OK



Post an Advertisement
Sell it yourself! Advertise it at just
\$58 until it's SOLD!

Post an Ad Advertiser Login Ways of Selling

Maserati GT (new 10yrs coe) low mileage. New paintwork



\$6k worth of wear and tear part replaced. New paintwork. Low mileage. Dont miss
Car Empire StarAd



Browse by Category

Sort by Date Posted 20 results/page

1 vehicles

K3 1.6

Advanced Search Submit

	Make	Model	Price	Depreciation	Reg Date	Eng Cap	Mileage	Veh Type	Status
Search Selection	K3 1.6		Any	Any	2014	Any	Any	Any	Available



Kia Cerato K3 1.6A **\$38,800** **\$8,900 /yr** **29-Dec-2014** **1,591 cc** **-** **Sedan** **Available**

Elegant Brown, Spacious Sedan, This Is Not A Rental/Limousine Unit, Serviced And Maintained By Agent, Low Maintenance Cost, Very W...

Prime Motor & Leasing

Posted: 10-Feb-2021 Tags: 2014 Kia Cerato, Kia Cerato, Kia, Cerato

Save this search criteria, to get email alerts whenever a match is found.

Make	Model	Price	Depreciation	Reg Date	Eng Cap	Mileage	Veh Type	Status
------	-------	-------	--------------	----------	---------	---------	----------	--------

For old advertisements, view **Expired ads**

20 results/page

Home | New Cars | Used Cars | Rental Cars | Sell My Car | Directory | Products | Insurance | Article | Forum | Resources

sgCarMart is the number one car classifieds for parallel import cars, Toyota, Honda, Nissan, Mitsubishi & BMW. There are plenty of cars for sale, from vans, trucks, sedan cars, luxury cars, sports cars or stationwagons, SUV, MPV, hatchback, to COE cars & OPC cars. You can also buy from a car auction, look up car loans, financial services, low mileage cars, car brands, carpark rates & car insurance. Find buy used K3 1.6, K3 1.6 Singapore, used K3 1.6 Singapore, used K3 1.6, used vehicles Singapore or even buy used K3 1.6 Singapore. We have new car dealers comprising parallel importers, authorised car dealers, and used car dealers on our site. Find new car price lists, new car launches and new car promotions. Visit our partner sites for job openings for Singapore jobs, real estate, mover, car performance parts, car discussion, forum discussion, commercial vehicle leasing & COE results.

All prices and other information displayed on sgCarMart.com are gathered from sources and based on algorithms that are believed by sgCarMart.com to be reliable, but no assurance can be given that this information is accurate, complete or current. sgCarMart.com does not assume any responsibility for errors or omissions or warrant the accuracy of this information.

Follow **sgCarMart.com**

About Us | Careers | Contact Us | Sitemap | Terms of Service | Privacy Policy | Personal Data Protection Statement

©2004-2021 sgCarMart, Singapore. All rights reserved.

SINGAPORE ACCIDENT STATEMENT

IMPORTANT NOTICE

1. Please report correctly the details of the accident to speed up the claims process.
2. This Form must be completed by the Policyholder and/or the Authorised Driver.
3. Information provided must be as truthful and accurate as possible. Any wilful misrepresentation or withholding of material facts may allow insurance companies to repudiate policy liability.
4. The issue and acceptance of this Form by insurance companies is not an admission of policy liability on the part of the insurance companies.
5. Any false reporting may be referred to the Police for investigation.
6. This report will be forwarded by the insurers of the GIA Records Management Centre established by the General Insurance Association of Singapore (GIA) for archiving and that copies of this report will, for a fee, be made available upon application by interested parties.
7. By the lodgement of this report to the insurers, you hereby consent to the archiving of this report at the centre and to copies of the report being made available aforesaid.

ACCIDENT STATEMENT

Date of Submission	17/02/2021 14:32 (SGT)
Date of Accident	16/02/2021 21:25 (SGT)
Exact Location of Accident	789 Bukit Timah Rd, Sixth Avenue, Singapore 269763
Additional Location Information	BUKIT TIMAH ROAD TOWARDS SIXTH AVENUE
Country/State of Loss	Singapore

DETAILS OF OWN VEHICLE

Vehicle Registration Number	SKP9079A
INSURED/POLICYHOLDER	
Is company?	No
Name Of Registered Owner	LIM MENG HWA HELEN
NRIC No	SXXXX215E
Email Address	HELEN0338@GMAIL.COM
Mobile Phone No	(Phone) +65-96223211
Alternative Phone No	+65-96223211

VEHICLE PARTICULARS

Manufacturer	Kia
Model	Forte
Variant	-
Exact purpose for which vehicle was being used at time of accident	-
Are you claiming under your own insurance policy for repair to your vehicle?	Yes
Vehicle Category	Private car

INSURANCE COMPANY

Name of Insurance Company	AIG
Type of Coverage	Comprehensive
Fleet Policy	No
Policy Number	2100389602
Cover Note Number	-

DRIVER

Name of Driver	LIM MENG HWA HELEN
NRIC No	SXXXX215E
Date Of Birth	28/03/1953
Occupation	Indoor

Date Of Driving Pass	25/03/1971
Driving experience	49 YEARS AND 11 MONTHS
Gender	Female
Mobile Number	(Phone) +65-96223211
Alt. Phone Number	+65-96223211
Email Address	HELEN0338@GMAIL.COM
Address	256 LAUREL WOOD AVENUE
Address complement	-
Postcode	275911
Is the driver the policyholder?	Yes
If No, Relationship of the Driver with the Insured	-
Does Driver Own Other Vehicles?	No
Vehicle Registration Number of Other Vehicle Owned by Driver	-
Insurance Company of Other Vehicle Owned by Driver	-

GENERAL INFORMATION OF THE ACCIDENT

Type of Accident	Collision - Head to Rear
Weather Conditions	Clear
Road Surface	Dry

OTHER INFORMATION

Was any foreign vehicle involved in the accident?	No
Number of vehicles involved in the accident	2
Was anybody injured in the Accident?	Yes
Was any injured conveyed to hospital by ambulance?	No
Was any other material or property damaged?	Yes
Number of Passengers (Including Driver)	2
Has the driver been approached by unknown person(s) soliciting/offering accident claims assistance?	Yes

PASSENGER 1

Name	KELLIS RACHEL WONG RUI QI
Gender	Female

DETAILS OF POLICE ACTION

Was the accident reported to the police?	Yes
Police Station Name	Clementi Neighbourhood Police Centre
Police Station Phone No	(Phone) +65-18008729999
Alt. Police Station Phone No	(Fax) +65-68728039
Police Station Address	No. Singapore 129858
Was notice of intended Prosecution given?	No
If yes, against whom?	-

CIRCUMSTANCES OF ACCIDENT

REFER TO ATTACHMENT

ATTACHMENT(S)

Are accident photos available for attachment?	Yes
Was there any video captured by Car Camera?	Yes
Was there any audio recorded?	No

DETAILS OF OTHER VEHICLE PROPERTY

Vehicle Registration Number	SH8603R
Vehicle Manufacturer	Toyota
Vehicle Model	-
Vehicle Variant	-

Vehicle Colour	-
Vehicle Category	Taxi
Name of Driver	MR ONG
Contact Number	(Phone) +65-94568603
Address	-
Address complement	-
Postcode	-
Insurance Company Name	-
Nature Of Damage	-
Details of property damaged in accident	-
No. Of Passenger (Including Driver)	-

INJURED PERSONS DETAILS

INJURED 1

Name of injured person	KELLIS RACHEL WONG RUI QI
Address	-
Address Complement	-
Post Code	-
Approximate Age Years Old	-
Injuries Sustained	HEAD AND LOWER NECK PAIN
Injured person in which vehicle?	SKP9079A
Were seat belts worn?	Yes
Was this injured conveyed to hospital by ambulance?	No

SKETCH PLAN

IMPORTANT NOTICE

1. Please report correctly the details of the accident to speed up the claims process.
2. This Form must be completed by the Policyholder and/or the Authorised Driver.
3. Information provided must be as truthful and accurate as possible. Any wilful misrepresentation or withholding of material facts may allow insurance companies to repudiate policy liability.
4. The issue and acceptance of this Form by insurance companies is not an admission of policy liability on the part of the insurance companies.
5. Any false reporting may be referred to the Police for investigation.
6. The report will be forwarded by the insurers of the GIA Records Management Centre established by the General Insurance Association of Singapore (GIA) for archiving and that copies of this report will for a fee be made available upon application by interested parties.
7. By the lodgement of this report to the insurers, you hereby consent to the archiving of this report at the centre and to copies of the report being made available aforesaid.

8. Consent under the Personal Data Protection Act (PDPA)

I understand, acknowledge, agree and consent that:

(a) My insurer, my workshop and the General Insurance Association of Singapore ("GIA") may/are permitted to collect, use, disclose and/or process my personal data/personal information set out in this [form] and any other personal information provided by me or possessed by my insurer (collectively the "Personal Information") and disclose and transfer such Personal Information to all insurer(s) who have insured vehicle(s) involved in this accident (all insurer(s) who have insured vehicle(s) involved in this accident shall be collectively referred to as the "Insurers"), the Insurers' lawyers/law firms, the Monetary Authority of Singapore and any relevant government agency/authority (such as the police), for the purpose(s) of:

(i) processing, handling and/or dealing with my claims including the settlement of the claims and any necessary investigations relating to the claims;

(ii) investigating the accident and/or my claims;

(iii) carrying out and/or dealing with my instructions or responding to any enquiries by me;

(iv) administering my claims (including the mailing of correspondence, statements, invoices, reports or notices to me, which could involve disclosure of certain personal data about me to bring about delivery of the same as well as on the external cover of envelopes/mail packages); and/or

(v) complying with applicable law in administering, processing, handling and/or dealing with my claims.

(collectively the "Purposes")

(b) all insurer(s) who have insured vehicle(s) involved in this accident and the Insurers' lawyers/law firms, may/are permitted to collect, use, disclose and/or process my Personal Information for one or more of the above Purposes; and

(c) my Personal Information may/can be disclosed by any of the Insurers and/or GIA to their third party service providers or agents (including their lawyers/law firms), which may be sited outside of Singapore, for one or more of the above Purposes.

Policyholder's Signature / Date & Time

17/02/21
12:20pm

Driver's Signature (If driver is not the policyholder) / Date & Time

Witnessed by Reporting Centre Personnel

Sketch Plan

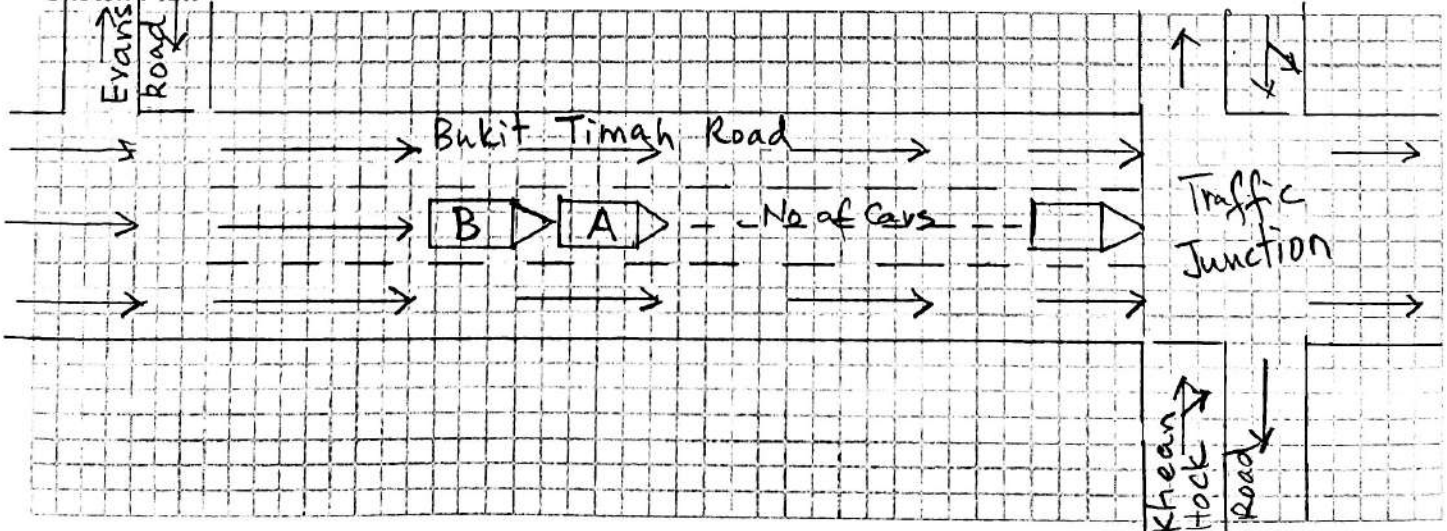

Vehicle A - SKP9079A

Vehicle B - SH8603R

Describe Circumstances of the Accident

* Please refer to police report attached
Report No T/202/0217/2029

Declaration

We declare the foregoing particulars are true in every respect.

 12/02/21
Policyholder's Signature / Date &
Time 12:20 pm

Driver's Signature (If driver is not the policyholder) / Date
& Time

Witnessed by Reporting Centre
Personnel



SINGAPORE POLICE FORCE



T/20210217/2029

1 of 4

Police Station Of Origin:
Clementi N.P.C
20 Clementi Avenue 5 SINGAPORE 129858
Tel No: 1800-8729999

Report No. T/20210217/2029

REPORT OF A TRAFFIC ACCIDENT

Date/Time Report Made: 17/02/2021 11:25		Vide Report No.:		Station Diary No.: 21	
Informant's Particulars					
Name of Informant: LIM MENG HWA HELEN			Address: 256 LAUREL WOOD AVENUE SINGAPORE 275911		
ID Type / ID No.: NRIC NO / S 8215E			Contact No.: Home/Office: Mobile: 96223211		
Nationality: SINGAPORE CITIZEN			Email:		
Sex: Female	Age: 67	Date of Birth: 28/03/1953	Type of Informant: Driver		
Race: Chinese			Language: English		Institution / School Name:
Occupation: RETIRED			Driving Licence Information: Class: 3 Date of Expiry:		

General Information of the Accident

Type of Accident:	Injury Others	Drink Drive: No	Date/Time of Accident: 16/02/2021 21:25	Type of Location: Straight Road
Location: BUKIT TIMAH ROAD				
Weather: Clear		Road Surface: Dry		Road Speed Limit:
Traffic Flow: One Way		Traffic Control: Not Controlled		Traffic Volume: Heavy
Type of Collision: Between Moving Vehicles - Head To Rear				Anyone conveyed by ambulance: No

Details of Vehicle Involved

Vehicle No.	Type	Make	Model	Color	Condition	No of Passenger
SH8603R	Car	TOYOTA	PRIUS HYBRID 1.8 CVT	Blue	Slightly Damaged	0
SKP9079A	Car	KIA	FORTE K3 1.6A	Grey	Slightly Damaged	1

Details of Vehicle Insurance

Vehicle No.	Insurance Company	Insurance No.	Effective	Expiry Date
SKP9079A	AIG ASIA PACIFIC INSURANCE PTE. LTD.	2100389602-06	21/10/2020	20/10/2021



**SINGAPORE
POLICE FORCE**



T/20210217/2029

Police Station Of Origin:
Clementi N.P.C
20 Clementi Avenue 5 SINGAPORE 129858
Tel No: 1800-8729999

2 of 4

Report No. T/20210217/2029

CONTINUATION OF REPORT

Details of Person Involved			
Any Pedestrian Involved: No			
No. of Pedestrians Injured: NIL		Use of Pedestrian Crossing: NA	
Driver			
Name	ONG	ID No.	NIL
Related Vehicle	SH8603R (Car)	Contact No.	94568603
Hospital/Clinic	NIL	Class of Driving Licence & Expiry Date	Class: NIL Date of Expiry: NIL
Date Treatment	NIL	Date Discharge	NIL
No. of Days granted Medical Leave	NIL	Degree of Injury	NIL
Driver			
Name	LIM MENG HWA HELEN	ID No.	S96215E
Related Vehicle	SKP9079A (Car)	Contact No.	96223211
Hospital/Clinic	NIL	Class of Driving Licence & Expiry Date	Class: 3 Date of Expiry: NIL
Date Treatment	NIL	Date Discharge	NIL
No. of Days granted Medical Leave	NIL	Degree of Injury	NIL
Passenger			
Name	KELLIS RACHEL WONG RUI QI	ID No.	T962425E
Related Vehicle	NIL	Contact No.	62436191
Hospital/Clinic	NATIONAL UNIVERSITY HOSPITAL	Class of Driving Licence & Expiry Date	Class: NIL Date of Expiry: NIL
Date Treatment	16/02/2021	Date Discharge	16/02/2021
No. of Days granted Medical Leave	03	Degree of Injury	Slight

Brief Details.

On the 16 February 2021 at about 2125hrs, my vehicle registration number SKP9079A was in stationary at traffic light along Bukit Timah Rd pass Evans Rd towards Sixth Avenue on the middle lane. There were many cars ahead of me waiting for the traffic light to turn green. Out of a sudden, the other party vehicle (taxi) registration number SH8603R hit the rear of my car. I went out of my vehicle and spoke to the taxi driver (Mr Ong, 94568603). I wish to state that I only managed to exchange mobile numbers. Mr Ong mentioned that he was looking at his phone application. I also notice that his taxi was 'ON CALL'. His front vehicle was damaged and the plate number dropped off from the vehicle. Meanwhile, my rear vehicle was damaged that cause the whole lower part of the bumper broken.



**SINGAPORE
POLICE FORCE**



T/20210217/2029

Police Station Of Origin:
Clementi N.P.C
20 Clementi Avenue 5 SINGAPORE 129858
Tel No: 1800-8729999

3 of 4

Report No. T/20210217/2029

CONTINUATION OF REPORT

The impact was slightly hard that cause my passenger who is my granddaughter (Kellis Rachel Wong Rui Qi, T0520425E) to sustain head and lower neck pain. My granddaughter was seated at the back left seat with seatbelt on. At about 2300hrs, I went to A&E NUH to send my granddaughter for a check up, I wish to state that my granddaughter has granted 3 days MC start from 16 February 2021 to 18 February 2021.

I wish to state that I have in car camera installed at the front and not the back. The other party have in front car camera installed.



**SINGAPORE
POLICE FORCE**



T/20210217/2029

4 of 4

Police Station Of Origin:
Clementi N.P.C
20 Clementi Avenue 5 SINGAPORE 129858
Tel No: 1800-8729999

Report No. T/20210217/2029

CONTINUATION OF REPORT

Sketch Plan

Informant is not able to provide sketch plan

NIL

IMPORTANT: Please attach a copy of your vehicle's Insurance Certificate to this report. If you don't have the certificate with you now, please fax a copy to 65474885 stating the report number as reference.

Signature Of Officer Recording The Report:

D /

Sgt 2 NUR 'ATHIFAH BINTE OSMAN

Signature Of Interpreter:

Not applicable

Officer In Charge Of Case:

TP / AEIT /

Insp BOON YEN KIAN

Contact No.: 65476172

Signature Of Informant:

Date/Time:

17/02/2021 11:25

Classification Of Case:

Authentication Stamp

NP168



SINGAPORE
POLICE FORCE

SN 37



CERTIFICATE OF INSURANCE

KIA AUTO PROTECTOR PRIVATE VEHICLE

Name of Policyholder : Lim Meng Hwa Helen
Period of Insurance : 21 Oct 2020 To 20 Oct 2021
Engine No. : G4FGEH708584
Chassis No. : KNAFZ411ME5243645

Vehicle No. : SKP9079A
Policy No. : 2100389602-06
Endorsement No. : 000000000362727
Issued Date : 22 Oct 2020

ABOUT THE COVER

Make/Model : KIA FORTE K3 1.6 A SX

Engine Capacity/Tonnage : 1,591.00 CC

Driver Restriction : NA

Sum Insured : Market Value

Off Peak Car : No

First Year of Registration : 2014

Insuring with COE/PARF : Yes

Person or Classes of Persons Entitled to Drive* :

a) The Policyholder

b) Any other person who is driving on the Policyholder's order or with his/her permission.

This Policy will indemnify the Policyholder or any authorised driver only if he/she meets the specified age condition.

You have to pay an additional sum of \$3,000 as "Young and/or Inexperienced Driver Excess" ("YIDR") if You are or Your Authorised Driver (named or unnamed) is under the age of 23 and/or has less than 2 years' driving experience.

Age Condition : All Age Condition

Mileage Condition : Unlimited Mileage

Limitation as to use* :

Use only for social, domestic and pleasure purposes and for the Policyholder's business. This Policy does not cover use for hire or reward, driving tuition, driving test, racing, pace-making, reliability trial or speed-testing, the carriage of goods other than samples in connection with any trade or business or use for any purpose in connection with Motor Trade.

Loss of Use 1500cc - 1600cc

* Limitations rendered inoperative by Section 8 of the Motor Vehicles (Third-Party Risks and Compensation) Act (Cap. 189), Section 95 of the Road Transport Act, 1987 (Malaysia) and Road Transport (Amendment) Act 2019, are not to be included under these headings.

EXCESS

Section 1

Fire - \$0 Own Damage - \$300 Theft - \$0 Flood Cover - \$300

Section 2

Property Damage - \$0

Windscreen : \$100

Named Driver and Excess (where applicable)

Lim Meng Hwa Helen - \$300 (Own Damage), \$300 (Flood Cover)

APPROVED REPORTING CENTRES/AUTHORISED REPAIRERS (FOR CLAIMS RELATED REPAIRS)

1. Cycle & Carriage Body & Paint Centre Add: 209 Pandan Gardens Singapore 609339 65684501

2. Cycle & Carriage Authorised Service Centre (For accident reporting & windscreen claim only) Add: 330 Ubi Rd 3 Singapore 408650 67461000

3. Cycle & Carriage Authorised Service Centre (For accident reporting & windscreen claim only) Add: 241 Alexandra Road Singapore 159931 64278800

4. Cycle & Carriage Authorised Service Centre (For accident reporting & windscreen claim only) Add: 600 Sin Ming Ave Singapore 575733 69328000

For other Approved Reporting Centres/AIG Authorised Repairers, please contact our 24-hour accident emergency hotline at +65 6338 6200. Alternatively, you may refer to AIG website www.aig.sg or AIG SG Mobile App. Simply search and download "AIG SG" from iTunes or Google Play.

IMPORTANT NOTES

Hire Purchase Company/Employer's Loan: NA

I/We hereby certify that the policy to which this Certificate of Insurance relates is issued in accordance with the provisions of the Motor Vehicles (Third Party Risks and Compensation) Act (Cap. 189), Part IV of the Road Transport Act, 1987 (Malaysia), Road Transport (Amendment) Act 2019 and Motor Vehicles (Third Party Risks) Rules, 1959 (Malaysia).

0500709210

CYCLE & CARRIAGE - JTBT(KIA)

239 ALEXANDRA ROAD

SINGAPORE 159930 ANSP-MOTOR

Underwritten by AIG Asia Pacific Insurance Pte. Ltd.

AIG Asia Pacific Insurance Pte. Ltd.

This computer generated document does not require a signature.

SSCZSS