

ASS. REC. BY:

REF:

AG7/210022551K9d3

C

Kenneth

## ASSIGNMENT

From:

Date:

Estimated Cost:

OD/TP/WS/TP RES/OD RES/EVA/INV/MV

To Inspect Vehicle No:

at Workshop m/s

of

Insured:

Policy No.

Claims No.

Sum Insured:

Excess:

(Client's Record)

Make of Veh:

(Policy Condition)

Remark: The veh had commenced its  
repair at the time of inspection.

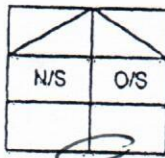

Bal. or Market Value:

IDAC Accident Rpt:

Consistent? : Yes or No

GIA / PR Seen:

Consistent? : Yes or No

Est. Repairs:

04

days

Res.:

Yes or No

Lum Sum:

20

%

3 Val.:

Yes or No

CA / REV / REP. / 24 HRS

Date:

Person Contacted:

Vehicle: IN / OUT

Veh No:

GBG 84254

Yr Regn:

11, 17

Type: M.Car / M.Cycle / Bus / Van / Lorry / Taxi / Prime Mover /

Truck / Trailer or

Make:

Top

Dyna

c.c.

2982

Colour

Silver

A/C:

Insured / Std / NI / NA

Sp. Reading

116804

T/Radio:

Insured / Std / NI / NA

Eng/No:

C/No:

JTFAT 35Y88K 20 9326

Gen. Cond: Good / Fair / Poor / Burnt

Steering: Inorder / Jammed / Leaked / Burnt or

Brake: Inorder / Jammed / Leaked / Burnt or

Modl: Nil / S/Rim / STD A/Rim or

Tyre Size:

F:

B.S

195R15XD

R:

APN

155R12X8(10)

BS / DUN / EXNOVA / GY / FS / LIZA / MIC / OHTSU / PIR / SUMI /

TOYO / YOKO or

Front

Rear

R/Bal.

5

mm

R/Bal.

11

mm

L/Bal.

8

mm

L/Bal.

11

mm

D.O.A.

8/2/21

D.O.I.

22/2/2021

Survey held at

Des. of Damages: Frt / Rear / O/S / N/S / U/C / Rooftop or

The U/C / Chassis frame / Body Structure affected due to collision.

Date / Time

Action / Instruction

5/3 11:00 @ 290d Cabin (Red & 8451-90, 74%)

Date/Time, File Pass to?

☐

Prell. Report

1) 3/3 11:00

☐

Final Report

Date/Time, File Return to?

Days Of Repair:

4

Resurvey No. of Trip:

2

Survey Fee:

Transportation:

S - RS - SI

Fees

Others

TOTAL

Report Format:

Lump Sum / I.B.A. (\$) 2900

Add Fee:

☐

Site Insp (\$

☐

Interview (\$

☐

Tech Invs (\$

☐

Weekend (\$

# Yee Auto Pte Ltd

160 Sin Ming Dr, #02-17 Sin Ming Autocity Singapore 575722.

Mobile: 96874031 Tel: 64575768 Fax: 62528459

Reg. No: 201719251W GST No: 201719251W

Email: yeeautopteltd@gmail.com

*Not Notified*  
*11 Days & 2900h*  
*Recovery After Paint*  
*4 days*

## Estimate Repair Cost

Annt: AUTO & GENERAL INSURANCE  
(SINGAPORE) PTE. LIMITED  
190 CLEMENCEAU AVENUE  
#03-01 SINGAPORE SHOPPING CENTRE 239924

Date: 22/02/2021

Page 1

Vehicle No.: GBG8425U

Model: Toyota Dyna 150

No	Descriptions	Qty	Amount	
<b>Spare Parts</b>				
1	Taillamp LH	1	\$ 365.00	X
2	Taillamp RH	1	\$ 365.00	X
3	Taillamp panel LH	1	\$ 248.00	X
4	Taillamp panel RH	1	\$ 248.00	X
5	Rear end panel	1	\$ 595.00	2
6	Spare wheel carrier	1	\$ 285.50	2
7	Rear swing door LH	1	\$ 1,650.00	X
8	Rear swing door RH	1	\$ 1,650.00	✓
9	Rear swing door hinge LH (Top)	1	\$ 148.60	X
10	Rear swing door hinge LH (Lower)	1	\$ 148.60	X
11	Rear swing door hinge RH (Top)	1	\$ 148.60	X
12	Rear swing door hinge RH (Lower)	1	\$ 148.60	X
13	Rear swing door ledge holder bar LH	1	\$ 280.20	X
14	Rear swing door ledge holder bar RH	1	\$ 280.20	✓
15	Rear swing door sticker '70'	1	\$ 15.00	X
16	Rear cargo aluminium	1	\$ 1,450.00	X
17	Rear number plate lamp	1	\$ 180.50	X
18	Rear number plate panel	1	\$ 205.10	X
<b>Net Price</b>				
19	Rear number plate	1	\$ 40.00	15m
20	Rear reverse sensor	1	\$ 300.00	X
<p><u>LKK Auto Consultants</u> hence notify the Repairer of the following:</p> <ul style="list-style-type: none"> <li>• To resurvey before/after spray painting</li> <li>• To display damaged part(s) during resurvey</li> <li>• Parts prices are subject to confirmation</li> <li>• Third party survey is on a "Without Prejudice" basis</li> <li>• No illegal modification(s) is allowed</li> <li>• Supplementary item(s) must be resurveyed and is subject to final approval from Insurance Company</li> </ul> <p>Acknowledged by Repairer</p> <p>Signature</p>				

108



# Yee Auto Pte Ltd

160 Sin Ming Dr, #02-17 Sin Ming Autocity Singapore 575722.

Mobile: 96874031 Tel: 64575768 Fax: 62528459

Reg. No: 201719251W GST No: 201719251W

Email: yeeautopteltd@gmail.com

## Estimate Repair Cost

Annt: AUTO & GENERAL INSURANCE  
(SINGAPORE) PTE. LIMITED  
190 CLEMENCEAU AVENUE  
#03-01 SINGAPORE SHOPPING CENTRE 239924

Date: 22/02/2021

Page 2

Vehicle No.: GBG8425U

Model: Toyota Dyna 150

No	Descriptions	Amount
	<b>Labour Charges &amp; Misc</b>	900
21	To dismantle & replace damaged parts, panel beat where necessary.	\$ 1,500.00
22	To putty, apply primer & spray-paint pearl white on the affected portion.	\$ 900.00 200
23	To apply rust-proofing on repaired, replaced panel.	\$ 120.00 30
24	To check wiring functions.	\$ 80.00 15
SUB TOTAL		\$ 11,351.90
GST 7%		\$ 794.63
Total Amount		\$ 12,146.53

Yours faithfully,



Yee Auto Pte Ltd

# SINGAPORE ACCIDENT STATEMENT

## IMPORTANT NOTICE

1. Please report correctly the details of the accident to speed up the claims process.
2. This Form must be completed by the Policyholder and/or the Authorised Driver
3. Information provided must be as truthful and accurate as possible. Any wilful misrepresentation or withholding of material facts may allow insurance companies to repudiate policy liability.
4. The issue and acceptance of this Form by insurance companies is not an admission of policy liability on the part of the insurance companies.
5. Any false reporting may be referred to the Police for investigation.
6. This report will be forwarded by the insurers of the GIA Records Management Centre established by the General Insurance Association of Singapore (GIA) for archiving and that copies of this report will, for a fee, be made available upon application by interested parties.
7. By the lodgement of this report to the insurers, you hereby consent to the archiving of this report at the centre and to copies of the report being made available aforesaid.

## ACCIDENT STATEMENT

Date of Submission	09/02/2021 10:01 (SGT)
Date of Accident	08/02/2021 06:40 (SGT)
Exact Location of Accident	New Upper Changi Rd, Singapore
Additional Location Information	New Upper Changi Road Towards Bedok South Avenue
Country/State of Loss	Singapore

## DETAILS OF OWN VEHICLE

Vehicle Registration Number	GBG8425U
-----------------------------	----------

### INSURED/POLICYHOLDER

Is company?	Yes
Name Of Registered Owner	Starco Group Pte Ltd
Company Reg No	2XXXXX655R
Email Address	yiqiaowang0824@hotmail.com
Mobile Phone No	(Phone) +65-97646451
Alternative Phone No	+65-97646451

### VEHICLE PARTICULARS

Manufacturer	Toyota
Model	Dyna
Variant	-
Exact purpose for which vehicle was being used at time of accident	Employment
Are you claiming under your own insurance policy for repair to your vehicle?	No - Claiming third party
Vehicle Category	Commercial vehicle

### INSURANCE COMPANY

Name of Insurance Company	AIG
Type of Coverage	Comprehensive
Fleet Policy	No
Policy Number	1900230985-01
Cover Note Number	-

### DRIVER

Name of Driver	Wang Huan
Passport No/FIN	GXXXX118K
Date Of Birth	12/02/1983
Occupation	Outdoor



Date Of Driving Pass .....	08/11/2017
Driving experience .....	3 YEARS AND 3 MONTHS
Gender .....	Male
Mobile Number .....	(Phone) +65-91009503
Alt. Phone Number .....	-
Email Address .....	yiqiaowang0824@hotmail.com
Address .....	Blk 491 Admiralty Link #14-99
Address complement .....	-
Postcode .....	750491
Is the driver the policyholder? .....	No
If No, Relationship of the Driver with the Insured .....	Employee
Does Driver Own Other Vehicles? .....	No
Vehicle Registration Number of Other Vehicle Owned by Driver .....	-
Insurance Company of Other Vehicle Owned by Driver .....	-

#### GENERAL INFORMATION OF THE ACCIDENT

Type of Accident .....	Collision - Head to Rear
Weather Conditions .....	Clear
Road Surface .....	Dry

#### OTHER INFORMATION

Was any foreign vehicle involved in the accident? .....	No
Number of vehicles involved in the accident .....	2
Was anybody injured in the Accident? .....	No
Was any injured conveyed to hospital by ambulance? .....	-
Was any other material or property damaged? .....	Yes
Number of Passengers (Including Driver) .....	1
Has the driver been approached by unknown person(s) soliciting/offering accident claims assistance? .....	No

#### DETAILS OF POLICE ACTION

Was the accident reported to the police? .....	No
Was notice of intended Prosecution given? .....	No
If yes, against whom? .....	-

#### CIRCUMSTANCES OF ACCIDENT

Please refer to sketch plan.

#### ATTACHMENT(S)

Are accident photos available for attachment? .....	Yes
Was there any video captured by Car Camera? .....	No
Was there any audio recorded? .....	No

#### DETAILS OF OTHER VEHICLE PROPERTY 1

Vehicle Registration Number .....	SFP1377B
Vehicle Manufacturer .....	-
Vehicle Model .....	-
Vehicle Variant .....	-
Vehicle Colour .....	-
Vehicle Category .....	Commercial vehicle
Name of Driver .....	Woo Chee Wee
- .....	SXXXX045F
Contact Number .....	(Phone) +65-90100625
Address .....	-
Address complement .....	-
Postcode .....	-

Insurance Company Name .....	-
Nature Of Damage .....	-
Details of property damaged in accident .....	-
No. Of Passenger (Including Driver) .....	-



SKETCH PLANIMPORTANT NOTICE

1. Please report correctly the details of the accident to speed up the claims process.
2. This Form must be completed by the Policyholder and/or the Authorised Driver.
3. Information provided must be as truthful and accurate as possible. Any wilful misrepresentation or withholding of material facts may allow insurance companies to repudiate policy liability.
4. The issue and acceptance of this Form by insurance companies is not an admission of policy liability on the part of the insurance companies.
5. Any false reporting may be referred to the Police for investigation.
6. The report will be forwarded by the insurers of the GIA Records Management Centre established by the General Insurance Association of Singapore (GIA) for archiving and that copies of this report will for a fee be made available upon application by interested parties.
7. By the lodgment of this report to the insurers, you hereby consent to the archiving of this report at the centre and to copies of the report being made available aforesaid.
8. **Consent under the Personal Data Protection Act (PDPA)**

I understand, acknowledge, agree and consent that:

- (a) My insurer, my workshop and the General Insurance Association of Singapore ("GIA") may/are permitted to collect, use, disclose and/or process my personal data/personal information set out in this [form] and any other personal information provided by me or possessed by my insurer (collectively the "Personal Information") and disclose and transfer such Personal Information to all insurer(s) who have insured vehicle(s) involved in this accident (all insurer(s) who have insured vehicle(s) involved in this accident shall be collectively referred to as the "Insurers"), the Insurers' lawyers/law firms, the Monetary Authority of Singapore and any relevant government agency/authority (such as the police), for the purpose(s) of :
  - (i) processing, handling and/or dealing with my claims including the settlement of the claims and any necessary investigations relating to the claims;
  - (ii) investigating the accident and/or my claims;
  - (iii) carrying out and/or dealing with my instructions or responding to any enquiries by me;
  - (iv) administering my claims (including the mailing of correspondence, statements, invoices, reports or notices to me, which could involve disclosure of certain personal data about me to bring about delivery of the same as well as on the external cover of envelopes/mail packages); and/or
  - (v) complying with applicable law in administering, processing, handling and/or dealing with my claims (collectively the "Purposes")
- (b) all insurer(s) who have insured vehicle(s) involved in this accident and the Insurers' lawyers/law firms, may/are permitted to collect, use, disclose and/or process my Personal Information for one or more of the above Purposes; and
- (c) my Personal Information may/can be disclosed by any of the Insurers and/or GIA to their third party service providers or agents (including their lawyers/law firms), which may be sited outside of Singapore, for one or more of the above Purposes.
- (d) my Personal Information will also be collected and used to compile claims history for the purpose of fraud detection, investigation and management in present and all future claims.
- (e) the information so collected under (d) above may be shared / disclosed:
  - (i) to all insurers and/or any other third parties that assist in evaluating, investigating, controlling or managing fraud, regulators, law enforcement and government agencies as reasonably required for the purposes stated, or
  - (ii) for complying with requirements under any regulations, laws or court orders.

   
 Policyholder's Signature  
 Date & Time: 09 FEB 2021

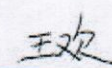
  
 Driver's Signature  
 (If driver is not the policyholder)  
 Date & Time: 09 FEB 2021

  
 Reporting Centre Personnel's Signature  
 Name:  
 NRIC/FIN No.:



SKETCH PLAN A: G8G84254 B: SFP1377B

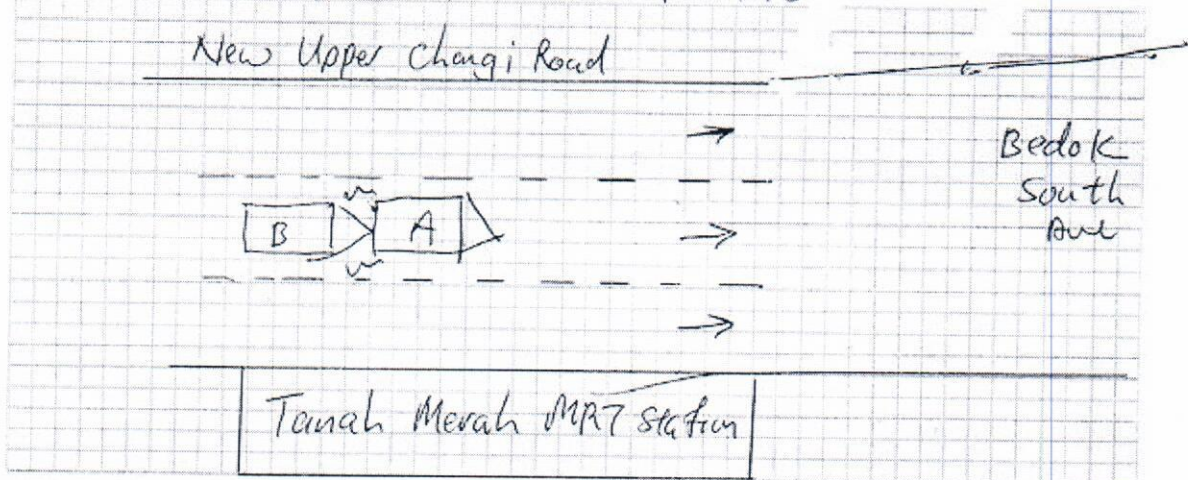

DESCRIBE CIRCUMSTANCES OF THE ACCIDENT

On 08/02/2021 @ 0640 am. I was travelling along New Changi road toward Bedok South Ave. Morning traffic was heavy as I came to a stop suddenly vehicle SFP1377B Bang onto my vehicle G8G84254 rear portion. The accident happen in front of Tanah Merah MRT station.

DECLARATION

I/We declare the foregoing particulars are true in every respect.

Policyholder's Signature  
Date & Time:

09 FEB 2021

Driver's Signature  
(If driver is not the policyholder)  
Date & Time: 09 FEB 2021

Reporting Centre Personnel's Signature  
Name:  
NRIC/FIN No.:

Thai