

872A

Veh No: SLP 9080A Yr Regn: 2017, Jun

Type: M.Car / M.Cycle / Bus / Van / Lorry / Taxi / Prime Mover /

Truck / Trailer or

Make: KIA CERATO FORTÉ K31-6A c.c 1591

Colour: Red A/C: Insured / Std / NI / NA

Sp. Reading 44368 T/Radio: Insured / Std / NI / NA

Eng/No:

C/No: KNAT 3411mH 571 8096

Gen. Cond: Good / Fair / Poor / Burnt

Steering: In order / Jammed / Leaked / Burnt or

Brake: Inorder / Jammed / Leaked / Burnt or

Modi: Nil / S/Rim / STD A/Rim or

N/S	O/S

Tyre Size: F: 195/65R15
R: 22

46k

Front Rear

R/Bal., 6 mm R/Bal., 6 mm

U/Bal. 6 mm U/Bal. 6 mm

D.O.A. 11/02/2021 D.O.I. 17/02/2021

Survey held at XINYA

Vehicle: IN / OUT

The U/C / Chassis frame / Body Structure affected due to collision.

Category	Value
1	100
2	200
3	300
4	400
5	500
6	600
7	700
8	800
9	900
10	1000
11	1100
12	1200
13	1300
14	1400
15	1500
16	1600
17	1700
18	1800
19	1900
20	2000
21	2100
22	2200
23	2300
24	2400
25	2500
26	2600
27	2700
28	2800
29	2900
30	3000
31	3100
32	3200
33	3300
34	3400
35	3500
36	3600
37	3700
38	3800
39	3900
40	4000
41	4100
42	4200
43	4300
44	4400
45	4500
46	4600
47	4700
48	4800
49	4900
50	5000
51	5100
52	5200
53	5300
54	5400
55	5500
56	5600
57	5700
58	5800
59	5900
60	6000
61	6100
62	6200
63	6300
64	6400
65	6500
66	6600
67	6700
68	6800
69	6900
70	7000
71	7100
72	7200
73	7300
74	7400
75	7500
76	7600
77	7700
78	7800
79	7900
80	8000
81	8100
82	8200
83	8300
84	8400
85	8500
86	8600
87	8700
88	8800
89	8900
90	9000
91	9100
92	9200
93	9300
94	9400
95	9500
96	9600
97	9700
98	9800
99	9900
100	10000
TOTAL	100000

[illegible]

SINGAPORE ACCIDENT STATEMENT

IMPORTANT NOTICE

1. Please report correctly the details of the accident to speed up the claims process.
2. This Form must be completed by the Policyholder and/or the Authorised Driver
3. Information provided must be as truthful and accurate as possible. Any wilful misrepresentation or withholding of material facts may allow insurance companies to repudiate policy liability.
4. The issue and acceptance of this Form by insurance companies is not an admission of policy liability on the part of the insurance companies.
5. Any false reporting may be referred to the Police for investigation.
6. This report will be forwarded by the insurers of the GIA Records Management Centre established by the General Insurance Association of Singapore (GIA) for archiving and that copies of this report will, for a fee, be made available upon application by interested parties.
7. By the lodgement of this report to the insurers, you hereby consent to the archiving of this report at the centre and to copies of the report being made available aforesaid.

ACCIDENT STATEMENT

Date of Submission	15/02/2021 15:08 (SGT)
Date of Accident	11/02/2021 11:30 (SGT)
Exact Location of Accident	Mandai Rd, Singapore
Additional Location Information	INFRONT OF CREMATORIUM
Country/State of Loss	Singapore

DETAILS OF OWN VEHICLE

Vehicle Registration Number	SLP9080H
INSURED/POLICYHOLDER	
Is company?	No
Name Of Registered Owner	LOKE OI HWA (LU AIHUA)
NRIC No	SXXXX872A
Email Address	xinyaauto@singnet.com.sg
Mobile Phone No	(Phone) +65-98487019
Alternative Phone No	+65-98487019

VEHICLE PARTICULARS

Manufacturer	Kia
Model	Forte
Variant	-
Exact purpose for which vehicle was being used at time of accident	Private use
Are you claiming under your own insurance policy for repair to your vehicle?	No - Claiming third party
Vehicle Category	Private car

INSURANCE COMPANY

Name of Insurance Company	NTUC
Type of Coverage	Comprehensive
Fleet Policy	No
Policy Number	5100822316-02
Cover Note Number	-

DRIVER

Name of Driver	GOH KAH ANN (WU JIA'AN)
NRIC No	SXXXX975B
Date Of Birth	21/06/1973
Occupation	Indoor

Date Of Driving Pass	23/12/2002
Driving experience	18 YEARS AND 2 MONTHS
Gender	Male
Mobile Number	(Phone) +65-98487019
Alt. Phone Number	-
Email Address	xinyaauto@singnet.com.sg
Address	BLK 310C PUNGGOL WALK #13-590
Address complement	-
Postcode	822310
Is the driver the policyholder?	No
If No, Relationship of the Driver with the Insured	Spouse
Does Driver Own Other Vehicles?	No
Vehicle Registration Number of Other Vehicle Owned by Driver	-
Insurance Company of Other Vehicle Owned by Driver	-

GENERAL INFORMATION OF THE ACCIDENT

Type of Accident	Collision - Major/Minor Rd
Weather Conditions	Clear
Road Surface	Dry

OTHER INFORMATION

Was any foreign vehicle involved in the accident?	No
Number of vehicles involved in the accident	2
Was anybody injured in the Accident?	No
Was any injured conveyed to hospital by ambulance?	-
Was any other material or property damaged?	Yes
Number of Passengers (Including Driver)	2
Has the driver been approached by unknown person(s) soliciting/offering accident claims assistance?	No

PASSENGER 1

Name	LOKE OI HWA (LU AIHUA)
Gender	Female

DETAILS OF POLICE ACTION

Was the accident reported to the police?	No
Was notice of intended Prosecution given?	No
If yes, against whom?	-

CIRCUMSTANCES OF ACCIDENT

PLEASE REFER TO SKETCH PLAN (TYPE OF COLLISION IS HEAD TO SIDE)

ATTACHMENT(S)

Are accident photos available for attachment?	Yes
Was there any video captured by Car Camera?	No
Was there any audio recorded?	No

DETAILS OF OTHER VEHICLE PROPERTY 1

Vehicle Registration Number	PC8938L
Vehicle Manufacturer	-
Vehicle Model	-
Vehicle Variant	-
Vehicle Colour	-
Vehicle Category	Commercial vehicle
Name of Driver	KOH CHEW MENG
NRIC No	SXXXX723C

Contact Number	(Phone) +65-81274997
Address	-
Address complement	-
Postcode	-
Insurance Company Name	-
Nature Of Damage	-
Details of property damaged in accident	-
No. Of Passenger (Including Driver)	-

SKETCH PLAN

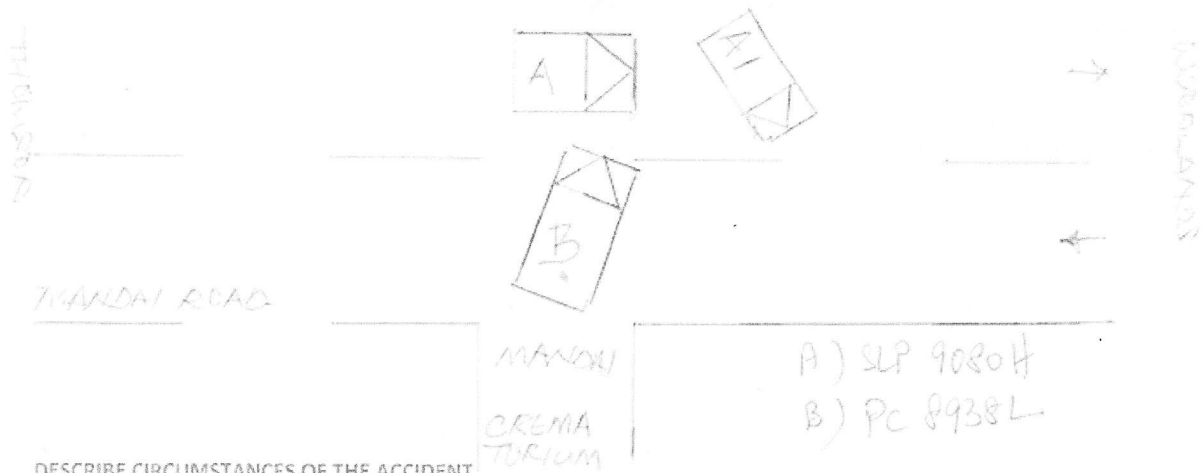

DESCRIBE CIRCUMSTANCES OF THE ACCIDENT

I was travelling along Mandai Road. I entered Mandai Rd from Upper Thomson Rd. As traffic was a little heavy my speed was slow. As I was passing the entrance/exit of Mandai Crematorium on my right. A bus PC 8938L exited and cross the to my side of the road and banged onto the right hand side front door. The impact pushed my car to a 45° position. The bus driver Mr. Jeyaraj said he did not see blind spot.

DECLARATION

I/We declare the foregoing particulars are true in every respect.

Policyholder's Signature
Date & Time:

Driver's Signature
(If driver is not the policyholder)
Date & Time:

Reporting Centre Personnel's Signature
Name:
NRIC/FIN No.:

S.I.T.S

Steven Islandside Towing Services

Blk 7, #397 Woodlands Rd., (Yew Tee Ind. Estate)
Singapore 677994 Tel/Fax: 6767 9855
H/P: 9815 2772

CASH TOWING
WORK ORDER

Reg. No. 82980511M

No. 33179

DATE 11/12/11

AS (CASH)

DOWN VEHICLE REG. NO. SLP 9080H KIA

FROM MANDALAY RD

TIME

TO 1002 BT

TIME

REARS 280/2

Steven Islandside Towing Services
Towing and related services

GRAND TOTAL

\$25

XINYA AUTO SERVICES PTE LTD

Address: BLK 1002 BUKIT MERAH LANE 3 # 01-75 SINGAPORE 159719

E-mail : xinyaauto@singnet.com.sg

Tel: 6270 3481 Fax: 6278 7522

Date : 16/02/2021

Address : LOKE OI HWA
BLK 310C PUNGOL WALK
#13-590
SINGAPORE 822310

Reference : TP 1273/02/21
Vehicle No : SLP 9080H
Make/Model : KIA FORTE K3
Insurance Co. : NTUC

RE : QUOTATION REPAIRS TO SLP 9080H FOR THIRD PARTY CLAIMS.

PARTS REQUIRED		QTY	AMT \$
1)	FRONT RIGHT DOOR <i>bue</i>	1	\$ 1,277.00
2)	FRONT RIGHT DOOR LOCK MOTOR <i>? cm</i>	1	\$ 255.00
3)	FRONT RIGHT KEY LOCK <i>h</i>	1	\$ 120.00
5)	FRONT RIGHT KEY LOCK COVER <i>mu</i>	1	\$ 25.00
6)	FRONT RIGHT OUTER DOOR HANDLE <i>bro</i>	1	\$ 68.00
7)	FRONT RIGHT DOOR HINGES <i>X sru</i>	2	\$ 64.00 X
8)	FRONT RIGHT DOOR GLASS <i>bro</i>	1	\$ 207.00
9)	FRONT RIGHT DOOR GLASS MOULDING <i>de</i>	1	\$ 58.00
10)	FRONT RIGHT DOOR GLASS CHANNEL <i>? cut</i>	1	\$ 145.00
11)	FRONT RIGHT DOOR WINDOW REGULATC <i>? cm</i>	1	\$ 318.00
12)	FRONT RIGHT DOOR WINDOW MOTOR <i>? short</i>	1	\$ 362.00
13)	FRONT RIGHT DOOR WEATHERSTRIPE <i>re</i>	1	\$ 124.00
14)	FRONT RIGHT DOOR BOARD <i>? X sru</i>	1	\$ 734.00 X
15)	REAR RIGHT DOOR <i>bt</i>	1	\$ 1,309.00
16)	REAR RIGHT DOOR HINGES <i>X sru</i>	2	\$ 64.00 X
17)	REAR RIGHT DOOR WEATHERSTRIPE <i>re</i>	1	\$ 122.00
18)	REAR ABSORBER <i>X sru</i>	2	\$ 462.00 X
19)	REAR LOWER ARM <i>X sru</i>	2	\$ 2,002.00 X
LIST PRICE TOTAL			\$ 7,716.00
LESS DISCOUNT 20%			\$ 1,543.20
LIST PRICE TOTAL AFTER LESS			\$ 6,172.80

NETT PRICE TOTAL

TOTAL PARTS COST

\$6,172.80

LABOUR AND MISCELLANEOUS CHARGES

1)	TO REPLACE BOTH DOOR AND PANEL BEAT DOOR PILLAR.	\$ 1,000.00 <i>500</i> (05 days)
2)	TO PUTTY & SPRAY PAINT BOTH RIGHT DOOR INNER & OUTER & DOOR PILLAR & OTHER AFFECTED AREA.	\$ 1,200.00 <i>600</i> (6 PANEL)

- | | | | |
|----|---|----|-----------------------|
| 3) | TO TRANSFER REAR DOOR MECHANISM PARTS & FRONT DOOR MECHANISM PARTS & DOOR GLASS REPLACE | \$ | 200.00 120 |
| 4) | TO REMOVE & REPLACE UNDERCARRIDGE PARTS- ABSORBER & LOWER ARM | \$ | 400.00 Xnn |
| 5) | TO CHECK, RECTIFY AND RE-WIRE WIRING | \$ | 180.00 60 |
| 6) | TUFF KOTE | \$ | 380.00 80 |
| 7) | COMPUTERISE WHEEL ALIGNMENT | \$ | 160.00 Xnn |
| 8) | TOWING FEE (receipt) | \$ | 80.00 / 7 |

LABOUR TOTAL

\$ 3,600.00

TOTAL ESTIMATED REPAIR COST

\$ 9,772.80

LKK Auto Consultants hence notify the Repairer of the following:

- To resurvey before/after spray painting
- To display damaged part(s) during resurvey
- Parts prices are subject to confirmation
- Third party survey is on a "Without Prejudice" basis
- No illegal modification(s) is allowed
- Supplementary item(s) must be resurveyed and is subject to final approval from Insurance Company

Acknowledged by Repairer
Signature:
Date:

Rasm

Hy 90010068

5 days

4/5

17/02/2021 @ 1410

Reg after repair

3812.00

1440.00

4952.00

20%

3961.60

45-3,900