

ASS. REC. BY: Janu REF: CS/CT121002208 | RH d3 | 597C

ASSIGNMENT

From: _____ Date: _____
 Estimated Cost: _____
 OD TP / WS / TP RES / OD RES / EVA / INV / INV
 To Inspect Vehicle No: SLQ1R
 at Workshop m/s TRANSEUROKARS
 of 27A, TANJONG Pagar RTH
 Insured: CTI
 Policy No. DMCV
 Claims No. SNW210200825002 / IPENE
 Sum Insured: _____ Excess: _____
 (Client's Record)
 Make of Veh: _____

Veh No: SLQ1R Yr Regn: 2017/86P
 Type: M.Car / M.Cycle / Bus / Van / Lorry / Taxi / Prime Mover /
 Truck / Trailer or
 Make: PORSCHE PANAMERA 43.0 G2 c.c 3956
 Colour: WHITE A/C: Insured / Std / NI / NA
 Sp. Reading: 48177 T/Radio: Insured / Std / NI / NA
 Eng/No: _____
 C/No: WP022297HL132787
 Gen. Cond: Good / Fair / Poor / Burnt
 Steering: Inorder / Jammed / Leaked / Burnt or
 Brake: Inorder / Jammed / Leaked / Burnt or
 Mod: Nil / S/Rim / STD A/Rim or
 Tyre Size: F: 315/30ZR21
 R: _____
 BS / DUN / EXNOVA / GY / FS / LIZA / MIC / OHTSU / PIR / SUMI /
 TOYO / YOKO or _____

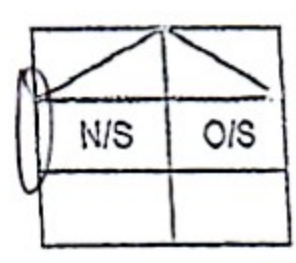

(Policy Condition)
 Remark: The veh had commenced its repair at the time of inspection.
 Bal. or Market Value: 538K
 IDAC Accident Rpt: _____ Consistent? : Yes or No
 GIA / PR Seen: _____ Consistent? : Yes or No
 Est. Repairs: _____ days Res.: Yes or No
 Lum Sum: _____ % 3 Val.: Yes or No
 CA / REV / REP. / 24 HRS
 Date: _____ Person Contacted: _____ Vehicle: IN / OUT

Front Rear
 R/Bal. 6 mm R/Bal. 6 mm
 L/Bal. 6 mm L/Bal. 6 mm
 D.O.A. 06/02/2021 D.O.I. 19/02/2021
 Survey held at TRANSEUROKARS
 Des. of Damages: Frt / Rear / O/S / NIS / UIC / Rooftop or
 The UIC / Chassis frame / Body Structure affected due to collision.

Date / Time	Action / Instruction
	<u>Repair (mst) 263K</u>
	<u>Finalise at \$9098.20, 4days (Red: 802340; 47%)</u>
	<u>9598.2</u> <u>7623.40 :44%</u>

Date/Time, File Pass to? ☐ : Preli. Report
 1) ☐ : Final Report
 Date/Time, File Return to?
 2) _____
 Rep. Format: TP
 Lump Sum / L&A (\$ 9098.20)
 Days Of Repair: 4
 Resurvey No. of Trip: _____
 Add Fee: ☐ : Site Insp (\$ _____)
☐ : Interview (\$ _____)
☐ : Tech. Invs (\$ _____)
☐ : Weekend (\$ _____)
 Survey Fee: _____
 Transportation: _____
 \$ + RS. SI _____
 Photos _____
 Others _____
 TOTAL _____

9598.20

SINGAPORE ACCIDENT STATEMENT

IMPORTANT NOTICE

1. Please report correctly the details of the accident to speed up the claims process.
2. This Form must be completed by the Policyholder and/or the Authorised Driver
3. Information provided must be as truthful and accurate as possible. Any wilful misrepresentation or withholding of material facts may allow insurance companies to repudiate policy liability.
4. The issue and acceptance of this Form by insurance companies is not an admission of policy liability on the part of the insurance companies.
5. **Any false reporting may be referred to the Police for investigation.**
6. This report will be forwarded by the insurers of the GIA Records Management Centre established by the General Insurance Association of Singapore (GIA) for archiving and that copies of this report will, for a fee, be made available upon application by interested parties.
7. By the lodgement of this report to the insurers, you hereby consent to the archiving of this report at the centre and to copies of the report being made available aforesaid.

ACCIDENT STATEMENT

Date of Submission	08/02/2021 10:57 (SGT)
Date of Accident	06/02/2021 14:53 (SGT)
Exact Location of Accident	2 Cashew Cres, Singapore 679747
Additional Location Information	IN FRONT OF HOUSE NO : 2 & NO : 4 CASHEW CRESCENT
Country/State of Loss	Singapore

DETAILS OF OWN VEHICLE

Vehicle Registration Number	SLQ1R
-----------------------------	-------

INSURED/POLICYHOLDER

Is company?	No
Name Of Registered Owner	HO WHEI LI (HE HUILI)
NRIC No	SXXXX597C
Email Address	rachelhowl2002@yahoo.com
Mobile Phone No	(Phone) +65-96737007
Alternative Phone No	+65-96737007

VEHICLE PARTICULARS

Manufacturer	Porsche
Model	Panamera
Variant	-
Exact purpose for which vehicle was being used at time of accident	Private use
Are you claiming under your own insurance policy for repair to your vehicle?	No - Claiming third party
Vehicle Category	Private car

INSURANCE COMPANY

Name of Insurance Company	MSIG
Type of Coverage	Comprehensive
Fleet Policy	No
Policy Number	B300348348PHM
Cover Note Number	-

DRIVER

Name of Driver	ROGER CHNG CHOON MING
NRIC No	SXXXX683C
Date Of Birth	22/12/1971
Occupation	Indoor

Date Of Driving Pass	22/09/1989
Driving experience	31 YEARS AND 5 MONTHS
Gender	Male
Mobile Number	(Phone) +65-96737007
Alt. Phone Number	-
Email Address	rogerchng@fortunahotels.com
Address	127 BRANKSOME ROAD
Address complement	-
Postcode	439643
Is the driver the policyholder?	No
If No, Relationship of the Driver with the Insured	Spouse
Does Driver Own Other Vehicles?	No
Vehicle Registration Number of Other Vehicle Owned by Driver	-
Insurance Company of Other Vehicle Owned by Driver	-

GENERAL INFORMATION OF THE ACCIDENT

Type of Accident	Collided into Parked Vehicle
Weather Conditions	Clear
Road Surface	Dry

OTHER INFORMATION

Was any foreign vehicle involved in the accident?	No
Number of vehicles involved in the accident	2
Was anybody injured in the Accident?	No
Was any injured conveyed to hospital by ambulance?	-
Was any other material or property damaged?	Yes
Number of Passengers (Including Driver)	1
Has the driver been approached by unknown person(s) soliciting/offering accident claims assistance?	No

DETAILS OF POLICE ACTION

Was the accident reported to the police?	No
Was notice of intended Prosecution given?	No
If yes, against whom?	-

CIRCUMSTANCES OF ACCIDENT

REFER ATTACHED

ATTACHMENT(S)

Are accident photos available for attachment?	Yes
Was there any video captured by Car Camera?	Yes
Was there any audio recorded?	No

DETAILS OF OTHER VEHICLE PROPERTY 1

Vehicle Registration Number	GBG1433S
Vehicle Manufacturer	-
Vehicle Model	-
Vehicle Variant	-
Vehicle Colour	White
Vehicle Category	Commercial vehicle
Name of Driver	TAY KIM SENG , ERIC
NRIC No	SXXXX294C
Contact Number	(Phone) +65-98791110
Address	-
Address complement	-
Postcode	-

Insurance Company Name	-
Nature Of Damage	-
Details of property damaged in accident	RIGHT REAR PORTION
No. Of Passenger (Including Driver)	-

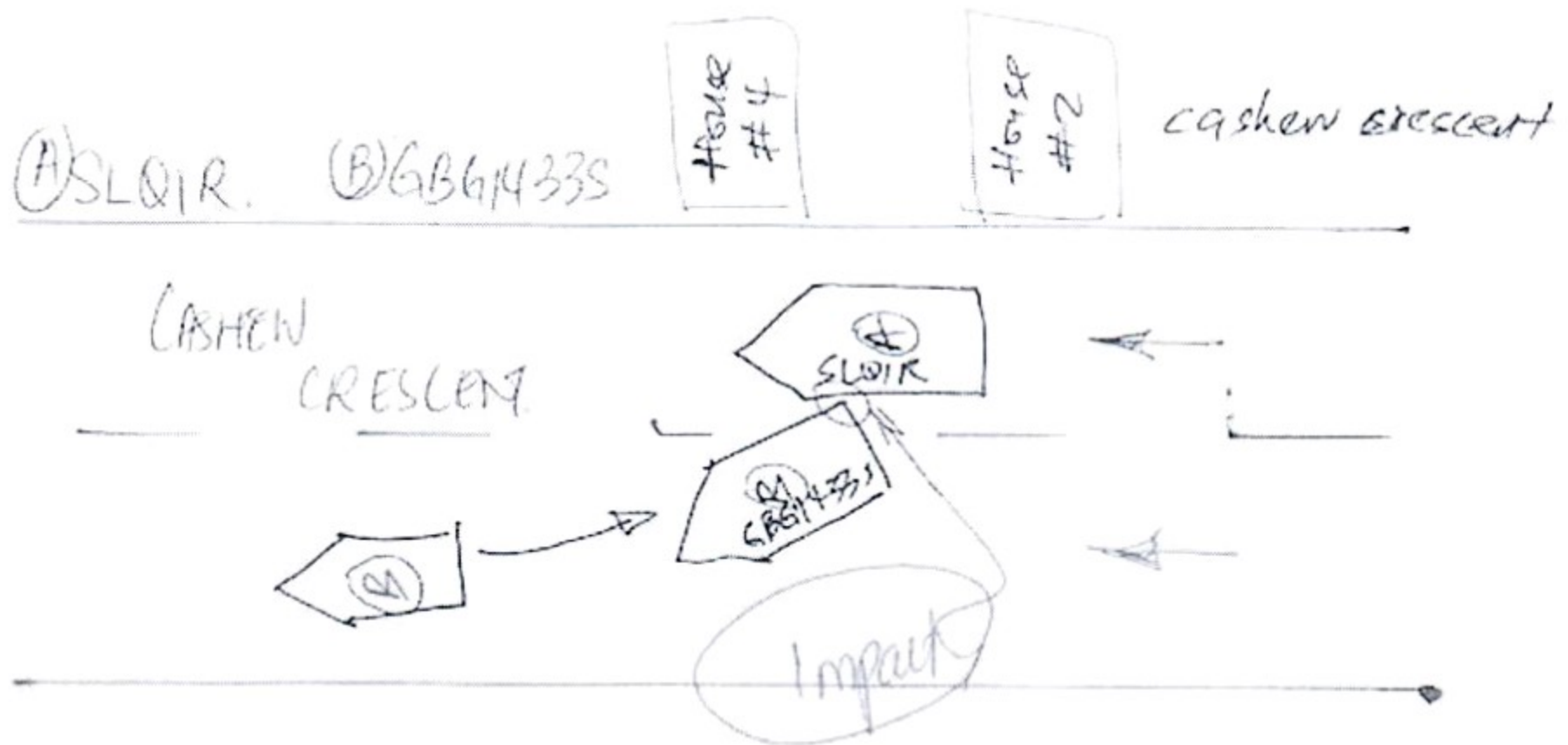

DESCRIBE CIRCUMSTANCES OF THE ACCIDENT

Accident happened at 14.53 pm on 6th February 2021 when my car SLQIR was temporarily parked outside the gate of unit #2 & #4 @ Cashew Crescent. I noticed the van GGG1433S that had stopped in the middle of the road started to reverse back along the road. There was nothing I could do except to horn and feel the van GGG1433S impact into the side of my car. The entire left passenger front door and the mirror was damaged.

I later realised that the van had nobody in the driver's seat as I saw a man and another lady running towards the van. He apologised profusely and admitted that the hand brake of his van was faulty. The man was delivering goods to the neighbourhood and his van appear to be fully loaded with stuff. His name is Eric Tan Kim Sang S8014294C mobile 98791110

DECLARATION

I/We declare the foregoing particulars are true in every respect

Policyholder's Signature
01.10.1

Driver's Signature

Reporting Centre Personnel's Signature

8/2/2021

IMPORTANT NOTICE

1. Please report **correctly** the details of the accident to speed up the claims process.
2. This Form must be **completed by the Policyholder and/or the Authorised Driver**.
3. Information provided must be as **truthful and accurate as possible**. Any wilful misrepresentation or withholding of material facts may allow insurance companies to **repudiate policy liability**.
4. The issue and acceptance of this Form by insurance companies is not an admission of policy liability on the part of the insurance companies.
5. **Any false reporting may be referred to the Police for investigation.**
6. The report will be forwarded by the insurers of the GIA Records Management Centre established by the General Insurance Association of Singapore (GIA) for archiving and that copies of this report will for a fee be made available upon application by interested parties.
7. By the lodgment of this report to the insurers, you hereby consent to the archiving of this report at the centre and to copies of the report being made available aforesaid.

8. Consent under the Personal Data Protection Act (PDPA)

I understand, acknowledge, agree and consent that:

- (a) My insurer, my workshop and the General Insurance Association of Singapore ("GIA") may/are permitted to collect, use, disclose and/or process my personal data/personal information set out in this [form] and any other personal information provided by me or possessed by my insurer (collectively the "**Personal Information**") and disclose and transfer such Personal Information to all insurer(s) who have insured vehicle(s) involved in this accident (all insurer(s) who have insured vehicle(s) involved in this accident shall be collectively referred to as the "**Insurers**"), the Insurers' lawyers/law firms, the Monetary Authority of Singapore and any relevant government agency/authority (such as the police), for the purpose(s) of:
 - (i) processing, handling and/or dealing with my claims including the settlement of the claims and any necessary investigations relating to the claims;
 - (ii) investigating the accident and/or my claims;
 - (iii) carrying out and/or dealing with my instructions or responding to any enquiries by me;
 - (iv) administering my claims (including the mailing of correspondence, statements, invoices, reports or notices to me, which could involve disclosure of certain personal data about me to bring about delivery of the same as well as on the external cover of envelopes/mail packages); and/or
 - (v) complying with applicable law in administering, processing, handling and/or dealing with my claims (collectively the "**Purposes**")
- (b) all insurer(s) who have insured vehicle(s) involved in this accident and the Insurers' lawyers/law firms, may/are permitted to collect, use, disclose and/or process my Personal Information for one or more of the above Purposes; and
- (c) my Personal Information may/can be disclosed by any of the Insurers and/or GIA to their third party service providers or agents (including their lawyers/law firms), which may be sited outside of Singapore, for one or more of the above Purposes.
- (d) my Personal Information will also be collected and used to compile claims history for the purpose of fraud detection, investigation and management in present and all future claims.
- (e) the information so collected under (d) above may be shared / disclosed:
 - (i) to all insurers and/or any other third parties that assist in evaluating, investigating, controlling or managing fraud, regulators, law enforcement and government agencies as reasonably required for the purposes stated, or
 - (ii) for complying with requirements under any regulations, laws or court orders.

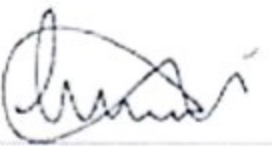
Policyholder's Signature
Date & Time: 8/2/21
09:50

Driver's Signature
(If driver is not the policyholder)
Date & Time: 8/2/21

Reporting Centre Personnel's Signature
Name:
NRIC/FIN No:

8/2/2021



PORSCHE

STUTTGART AUTO PTE LTD
27A TANJONG PENJURU, SINGAPORE 609042
ESTIMATE COST OF REPAIRS



CHINA TAIPING INSURANCE (SINGAPORE)		NAME : Ho Whei Li		WIP : 14149	
3 Anson Road		ADDRESS : 127 Branksome Road		EXCESS :	
#16-00 Springleaf Tower		Singapore 439643		DATE: 15-Feb-21	
Singapore 079909		TEL :			
ATTN : MOTOR CLAIMS					
FAX :					
VEH NO :	SLQ1R	DATE IN :		CONTACT PERSON :	EVA 63310683
CHASSIS NO :	WP0ZZZ97ZHL132287	MILEAGE :		TYPE OF CLAIM :	THIRD PARTY
MODEL :	Panamera 4S Diesel	DATE REG.:	21-Sep-17	POLICY NO. :	
NATURE OF WORKS					
S/NO	Parts Description			1ST	REVISED
	QTY				PRICES
1	FRONT DOOR LH <i>4/</i>	1	P971-831-021- Y-GRV		\$ 2,980.70
2	HINGE LH UPPER <i>X s/c</i>	2	P9A7-833-407-01-		\$ 76.20
3	HINGE LH LOWER <i>X s/c</i>	2	P9A7-833-405-01-		\$ 89.20
4	HINGE LH A- PILLAR <i>X s/c</i>	2	P9A7-831-403-00-		\$ 77.00
5	DOOR SEAL FRONT END <i>ne /</i>	1	P971-837-773- -		\$ 72.80
6	FRONT DOOR SEAL LOWER <i>ne /</i>	1	P971-837-511-A -		\$ 75.10
7	DOOR SEAL OUTER <i>ne /</i>	1	P971-837-911- -		\$ 249.80
8	CLAMP <i>ne /</i>	1	P971-837-073- -		\$ 3.40
9	RIVET <i>ne /</i>	4	PN -906-531-01-		\$ 6.80
10	BLIND RIVET NUT <i>ne /</i>	8	PN -910-167-02-		\$ 17.60
11	CLIP <i>ne /</i>	2	PN -905-417-01-		\$ 1.60
12	STOP <i>ne /</i>	1	P9A7-860-385-00-		\$ 12.40
13	DOOR CHECKER FRONT LH <i>X s/c</i>	1	P971-837-179-A -		\$ 279.20
14	BLIND RIVET NUT <i>X ne /</i>	2	PN -910-167-02-		\$ 4.40
15	BLIND RIVET NUT <i>X ne /</i>	4	PN -912-336-01-		\$ 5.20
16	P000-043-305-51-/CAVITY PRESERVATION (AK <i>ne /</i>	1	P000-043-210-97-		\$ 70.90
17	P958-537-437-40-/(WH17) ADHESIVE TAPE DO <i>ne /</i>	1	PV04-015-800-B -		\$ 126.30
18	DOOR HANDLE FRONT LH <i>bro /</i>	1	P971-837-205-EY-G2X		\$ 587.20
19	MOUNTING BAR FOR FRONT DOOR <i>? ne /</i>	1	P971-839-885-E -		\$ 171.70
20	DESK PAD <i>MLP /</i>	1	P971-837-209- -		\$ 20.80
21	DESK PAD <i>cut /</i>	1	P971-837-277- -		\$ 20.80
22	PROTECTION CAP <i>MS /</i>	1	P971-839-330- -		\$ 10.70
23	BOWDEN CABLE <i>? X s/c</i>	1	P971-837-085- -		\$ 39.10
24	FRONT SOOR STRIKER LH <i>X nn</i>	1	P9A7-837-033-00-		\$ 37.20
25	DOOR LOCK LH <i>X? X s/c</i>	1	P971-837-015-D -		\$ 542.20
26	DRIVE UNIT FRONT DOOR LH <i>? X s/c</i>	1	P9A7-837-059- -		\$ 848.50
27	REAR DOOR SEAL FRONT END <i>X nn</i>	1	P971-839-773- -		\$ 59.20
28	MIRROR HOUSING LH <i>repair</i>	1	P971-857-527-A -G2X		\$ 331.80
29	MIRROR HOUSING LOWER LH <i>X s/c</i>	1	P971-857-185-L -041		\$ 187.40
30	FRONT DOOR OUTER MOULDING LH <i>X s/c</i>	1	P971-837-475-B -041		\$ 509.10
31	REAR DOOR OUTER MOULDING LH <i>X s/c</i>	1	P971-839-475-B -041		\$ 464.30
32	STONE GUARD FILM LH <i>X nn</i>	1	P971-853-823- -		\$ 113.00
33		0	0		\$ -

TOTAL PARTS						\$	8,091.60
						\$	-
TOTAL PARTS COST						\$	8,091.60
SUPPLEMENTARY							
NO	DESCRIPTION	QTY	PARTS NO	1st	Supp	REVISED	PRICES
1							
2							
3							
<u>Labour Description</u>							
1	TO REMOVE /INSTALL FRONT DOOR LH, SIDE MIRROR COVER LH & ALL DAMAGED BODY PARTS. TO REPAIR REAR DOOR LH & ALL AREAS AFFECTED BY THE ACCIDENT. @1560					1560 / \$	3,900.00
2	TO RESPRAY FRONT DOOR LH, REAR DOOR LH, SIDE MIRROR COVER LH.					1400 / \$	3,300.00
3	TO CARRY-OUT BODY CAVITY PRESERVATION.					150 / \$	250.00
4	TO TRANSFER THE FRONT DOOR LH MECHANISM					NETT	\$ / 780.00
5	TO CHECK ELECTRICAL SYSTEM FOR PROPER FUNCTIONING.					150 / \$	250.00
6	TO REPROGRAMME AFTER THE ACCIDENT REPAIR WORKS.					NETT	\$ / 600.00
7	SUNDRIES.					NETT	\$ 20 50.00
TOTAL LABOUR						\$ -	\$ 9,130.00
TOTAL PARTS						\$ -	\$ 8,091.60
TOTAL						\$ -	\$ 17,221.60
LESS EXCESS						\$ -	\$ -
TOTAL AFTER EXCESS						\$ -	
GST 7%						\$ -	\$ -
GRAND TOTAL						\$ -	\$ -

REMARKS:

THIS IS ONLY AN ESTIMATE FROM VISUAL INSPECTION AND SHOULD THERE BE MORE DAMAGES FOUND DURING THE PROCESS OF REPAIRING, YOU WILL BE INFORMED BEFORE THE REPAIRS ARE BEING CARRIED OUT.

TAKE NOTE THAT SHOULD YOU DECIDE NOT TO PROCEED WITH THE REPAIRS, A QUOTATION FEE OF \$400.00 WILL BE APPLY AS ACCORDINGLY FOR MAN-HOURS INVOLVED IN SOURCING FOR PARTS PRICE AS WELL AS LABOUR CHARGES.

LKK Auto Consultants hence notify the Repairer of the following:

- To resurvey before/after spray painting
- To display damaged part(s) during resurvey
- Parts prices are subject to confirmation
- Third party survey is on a "Without Prejudice" basis
- No illegal modification(s) is allowed
- Supplementary item(s) must be resurveyed and is subject to final approval from Insurance Company

Acknowledged by Repairer
Signature:
Date:

Rashid
Hp 90010068
4 days
19/02/2021 @ 0940
Resurvey before paint



STUTTGART AUTO PTE LTD
27A TANJONG PENJURU, SINGAPORE 609047 
ESTIMATE COST OF REPAIRS

PORSCHE

CHINA TAIPING INSURANCE (SINGAPORE)		NAME : Ho Whei Li		WIP : 14149	
3 Anson Road		ADDRESS : 127 Branksome Road		EXCESS :	
#16-00 Springleaf Tower		Singapore 439643		DATE: 15-Feb-21	
Singapore 079909		TEL :			
ATTN. : MOTOR CLAIMS					
FAX :					
VEH NO :	SLQ1R	DATE IN :		CONTACT PERSON :	EVA 63310683
CHASSIS NO :	WP0ZZZ97ZHL132287	MILEAGE :		TYPE OF CLAIM :	THIRD PARTY
MODEL :	Panamera 4S Diesel	DATE REG.:	21-Sep-17	POLICY NO. :	
NATURE OF WORKS					
S/NO	Parts Description				
	QTY		1ST	SUPP	REVISED
					PRICES
1	FRONT DOOR LH	1	P971-831-021- Y-GRV		\$ 2,980.70 \$ 2,980.70
2	HINGE LH UPPER	2	P9A7-833-407-01-		\$ - \$ 76.20
3	HINGE LH LOWER	2	P9A7-833-405-01-		\$ - \$ 89.20
4	HINGE LH A- PILLAR	2	P9A7-831-403-00-		\$ - \$ 77.00
5	DOOR SEAL FRONT END	1	P971-837-773- -		\$ 72.80 \$ 72.80
6	FRONT DOOR SEAL LOWER	1	P971-837-511-A -		\$ 75.10 \$ 75.10
7	DOOR SEAL OUTER	1	P971-837-911- -		\$ 249.80 \$ 249.80
8	CLAMP	1	P971-837-073- -		\$ 3.40 \$ 3.40
9	RIVET	4	PN -906-531-01-		\$ 6.80 \$ 6.80
10	BLIND RIVET NUT	8	PN -910-167-02-		\$ 17.60 \$ 17.60
11	CLIP	2	PN -905-417-01-		\$ 1.60 \$ 1.60
12	STOP	1	P9A7-860-385-00-		\$ 12.40 \$ 12.40
13	DOOR CHECKER FRONT LH	1	P971-837-179-A -		\$ - \$ 279.20
14	BLIND RIVET NUT	2	PN -910-167-02-		\$ 4.40 \$ 4.40
15	BLIND RIVET NUT	4	PN -912-336-01-		\$ 5.20 \$ 5.20
16	P000-043-305-51-/CAVITY PRESERVATION (AK	1	P000-043-210-97-		\$ 70.90 \$ 70.90
17	P958-537-437-40-/(WH17) ADHESIVE TAPE DO	1	PV04-015-800-B -		\$ 126.30 \$ 126.30
18	DOOR HANDLE FRONT LH	1	P971-837-205-EY-G2X		\$ 587.20 \$ 587.20
19	MOUNTING BAR FOR FRONT DOOR (NEC)	1	P971-839-885-E -		\$ 171.70 \$ 171.70
20	DESK PAD	1	P971-837-209- -		\$ 20.80 \$ 20.80
21	DESK PAD	1	P971-837-277- -		\$ 20.80 \$ 20.80
22	PROTECTION CAP	1	P971-839-329-A-		\$ 10.70 \$ 10.70
23	BOWDEN CABLE	1	P971-837-085- -		\$ - \$ 39.10
24	FRONT SOOR STRIKER LH	1	P9A7-837-033-00-		\$ - \$ 37.20
25	DOOR LOCK LH	1	P971-837-015-D -		\$ - \$ 542.20
26	DRIVE UNIT FRONT DOOR LH	1	P9A7-837-059- -		\$ - \$ 848.50
27	REAR DOOR SEAL FRONT END	1	P971-839-773- -		\$ - \$ 59.20
28	MIRROR HOUSING LH	1	P971-857-527-A -G2X		\$ - \$ 331.80
29	MIRROR HOUSING LOWER LH	1	P971-857-185-L -041		\$ - \$ 187.40
30	FRONT DOOR OUTER MOULDING LH	1	P971-837-475-B -041		\$ - \$ 509.10
31	REAR DOOR OUTER MOULDING LH	1	P971-839-475-B -041		\$ - \$ 464.30
32	STONE GUARD FILM LH	1	P971-853-823- -		\$ - \$ 113.00
TOTAL PARTS					\$ 4,438.20 \$ 8,091.60

						\$	-	\$	-	
	TOTAL PARTS COST						\$	4,438.20	\$	8,091.60
SUPPLEMENTARY										
NO	DESCRIPTION	QTY	PARTS NO	1st	Supp	REVISED	PRICES			
1										
2										
3										
	Labour Description									
1	TO REMOVE /INSTALL FRONT DOOR LH, SIDE MIRROR COVER LH & ALL DAMAGED BODY PARTS. TO REPAIR REAR DOOR LH & ALL AREAS AFFECTED BY THE ACCIDENT.					\$	1,560.00	\$	3,900.00	
2	TO RESPRAY FRONT DOOR LH, REAR DOOR LH, SIDE MIRROR COVER LH .					\$	1,400.00	\$	3,300.00	
3	TO CARRY-OUT BODY CAVITY PRESERVATION.					\$	150.00	\$	250.00	
4	TO TRANSFER THE FRONT DOOR LH MECHANISM					\$	780.00	\$	780.00	
5	TO CHECK ELECTRICAL SYSTEM FOR PROPER FUNCTIONING.					\$	150.00	\$	250.00	
6	TO REPROGRAMME AFTER THE ACCIDENT REPAIR WORKS.					\$	600.00	\$	600.00	
7	SUNDRIES.					\$	20.00	\$	50.00	
				TOTAL LABOUR			\$	4,660.00	\$	9,130.00
				TOTAL PARTS			\$	4,438.20	\$	8,091.60
				TOTAL			\$	9,098.20	\$	17,221.60
				LESS EXCESS			\$	-	\$	-
				TOTAL AFTER EXCESS			\$	9,098.20		
				GST 7%			\$	636.87	\$	-
				GRAND TOTAL			\$	9,735.07	\$	-

REMARKS:

4 REPAIR DAYS (exclude preparation of estimate, wait for survey/authorization/spare parts, Sat/Sun/PH)