

SA0A212B000K / Ajax Mars Pte Ltd
ENTRY DATE & TIME: 12/02/2021 04:20 (SGT)
SUBMITTED BY: Saiful
VERSION: 1 (12/02/2021 04:20 (SGT))



SINGAPORE ACCIDENT STATEMENT

IMPORTANT NOTICE

1. Please report correctly the details of the accident to speed up the claims process.
2. This Form must be completed by the Policyholder and/or the Authorised Driver
3. Information provided must be as truthful and accurate as possible. Any wilful misrepresentation or withholding of material facts may allow insurance companies to repudiate policy liability.
4. The issue and acceptance of this Form by insurance companies is not an admission of policy liability on the part of the insurance companies.
5. Any false reporting may be referred to the Police for investigation.
6. This report will be forwarded by the insurers of the GIA Records Management Centre established by the General Insurance Association of Singapore (GIA) for archiving and that copies of this report will, for a fee, be made available upon application by interested parties.
7. By the lodgement of this report to the insurers, you hereby consent to the archiving of this report at the centre and to copies of the report being made available aforesaid.

ACCIDENT STATEMENT

Date of Submission	12/02/2021 04:20 (SGT)
Date of Accident	11/02/2021 17:08 (SGT)
Exact Location of Accident	Singapore
Additional Location Information	JUNCTION OF JLN PARI DEDAP AND JLN PARI UNAK
Country/State of Loss	Singapore

DETAILS OF OWN VEHICLE

Vehicle Registration Number	SLZ736G
-----------------------------	---------

INSURED/POLICYHOLDER

Is company?	No
Name Of Registered Owner	FU ZITIAN
NRIC No	SXXXXX043A
Email Address	fzt17ster@yahoo.com.sg
Mobile Phone No	(Phone) +65-98474469
Alternative Phone No	+65-98474469

VEHICLE PARTICULARS

Manufacturer	Hyundai
Model	I30
Variant	-
Exact purpose for which vehicle was being used at time of accident	Private use
Are you claiming under your own insurance policy for repair to your vehicle?	No - Claiming third party
Vehicle Category	Private car

INSURANCE COMPANY

Name of Insurance Company	FWD
Type of Coverage	Comprehensive
Fleet Policy	No
Policy Number	PNPV2019-00005772-01
Cover Note Number	-

DRIVER

Name of Driver	FU ZITIAN
NRIC No	SXXXXX043A
Date Of Birth	08/08/1983
Occupation	Indoor



Date Of Driving Pass	25/06/2003
Driving experience	17 YEARS AND 8 MONTHS
Gender	Male
Mobile Number	(Phone) +65-98474469
Alt. Phone Number	+65-98474469
Email Address	fzt17ster@yahoo.com.sg
Address	NA
Address complement	-
Postcode	-
Is the driver the policyholder?	Yes
If No, Relationship of the Driver with the Insured	-
Does Driver Own Other Vehicles?	No
Vehicle Registration Number of Other Vehicle Owned by Driver	-
Insurance Company of Other Vehicle Owned by Driver	-

GENERAL INFORMATION OF THE ACCIDENT

Type of Accident	Side Swipe
Weather Conditions	Clear
Road Surface	Dry

OTHER INFORMATION

Was any foreign vehicle involved in the accident?	No
Number of vehicles involved in the accident	2
Was anybody injured in the Accident?	No
Was any injured conveyed to hospital by ambulance?	-
Was any other material or property damaged?	Yes
Number of Passengers (Including Driver)	2
Has the driver been approached by unknown person(s) soliciting/offering accident claims assistance?	No

PASSENGER 1

Name	WANG SHUXIAN - CHINESE
Gender	Female

DETAILS OF POLICE ACTION

Was the accident reported to the police?	No
Was notice of intended Prosecution given?	No
If yes, against whom?	-

CIRCUMSTANCES OF ACCIDENT

I WAS DRIVING ALONG JLN PARI DEDAP TOWARDS JLN PARI BURONG . VEHICLE B WAS TURNING OUT FROM MY RIGHT SIDE (JLN PARI UNAK) WITHOUT CHECKING AND COLLIDED ONTO RIGHT SIDE OF MY VEHICLE . NO INJURIES INVOLVED .

ATTACHMENT(S)

Are accident photos available for attachment?	Yes
Was there any video captured by Car Camera?	Yes
Was there any audio recorded?	No

DETAILS OF OTHER VEHICLE PROPERTY 1

Vehicle Registration Number	SKW8900Z
Vehicle Manufacturer	Toyota
Vehicle Model	Harrier
Vehicle Variant	-
Vehicle Colour	-
Vehicle Category	Private car
Name of Driver	-

Contact Number	(Phone) +65-96397721
Address	-
Address complement	-
Postcode	-
Insurance Company Name	-
Nature Of Damage	-
Details of property damaged in accident	-
No. Of Passenger (Including Driver)	-

SKETCH PLAN

IMPORTANT NOTICE

1. Please report correctly the details of the accident to speed up the claims process.
2. This Form must be completed by the Policyholder and/or the Authorised Driver.
3. Information provided must be as truthful and accurate as possible. Any wilful misrepresentation or withholding of material facts may allow insurance companies to repudiate policy liability.
4. The issue and acceptance of this Form by insurance companies is not an admission of policy liability on the part of the insurance companies.
5. Any false reporting may be referred to the Police for investigation.
6. The report will be forwarded by the insurers of the GIA Records Management Centre established by the General Insurance Association of Singapore (GIA) for archiving and that copies of this report will for a fee be made available upon application by interested parties.
7. By the lodgment of this report to the insurers, you hereby consent to the archiving of this report at the centre and to copies of the report being made available aforesaid.
8. **Consent under the Personal Data Protection Act (PDPA)**

I understand, acknowledge, agree and consent that:

- (a) My insurer, my workshop and the General Insurance Association of Singapore ("GIA") may/are permitted to collect, use, disclose and/or process my personal data/personal information set out in this [form] and any other personal information provided by me or possessed by my insurer (collectively the "Personal Information") and disclose and transfer such Personal Information to all insurer(s) who have insured vehicle(s) involved in this accident (all insurer(s) who have insured vehicle(s) involved in this accident shall be collectively referred to as the "Insurers"), the Insurers' lawyers/law firms, the Monetary Authority of Singapore and any relevant government agency/authority (such as the police), for the purpose(s) of:
 - (i) processing, handling and/or dealing with my claims including the settlement of the claims and any necessary investigations relating to the claims;
 - (ii) investigating the accident and/or my claims;
 - (iii) carrying out and/or dealing with my instructions or responding to any enquiries by me;
 - (iv) administering my claims (including the mailing of correspondence, statements, invoices, reports or notices to me, which could involve disclosure of certain personal data about me to bring about delivery of the same as well as on the external cover of envelopes/mail packages); and/or
 - (v) complying with applicable law in administering, processing, handling and/or dealing with my claims (collectively the "Purposes")
- (b) all insurer(s) who have insured vehicle(s) involved in this accident and the Insurers' lawyers/law firms, may/are permitted to collect, use, disclose and/or process my Personal Information for one or more of the above Purposes; and
- (c) my Personal Information may/can be disclosed by any of the Insurers and/or GIA to their third party service providers or agents (including their lawyers/law firms), which may be sited outside of Singapore, for one or more of the above Purposes.
- (d) my Personal Information will also be collected and used to compile claims history for the purpose of fraud detection, investigation and management in present and all future claims.
- (e) the information so collected under (d) above may be shared / disclosed:
 - (i) to all insurers and/or any other third parties that assist in evaluating, investigating, controlling or managing fraud, regulators, law enforcement and government agencies as reasonably required for the purposes stated, or
 - (ii) for complying with requirements under any regulations, laws or court orders.



Policyholder's Signature
Date & Time:

11/2/2021

Driver's Signature
(If driver is not the policyholder)
Date & Time:

VERIFY BY AJAX MARS (ARC)
REPORTING OFFICER
WONG JUN KEAT

Reporting Centre Personnel's Signature
Name:
NRIC/FIN No.:

SKETCH PLAN

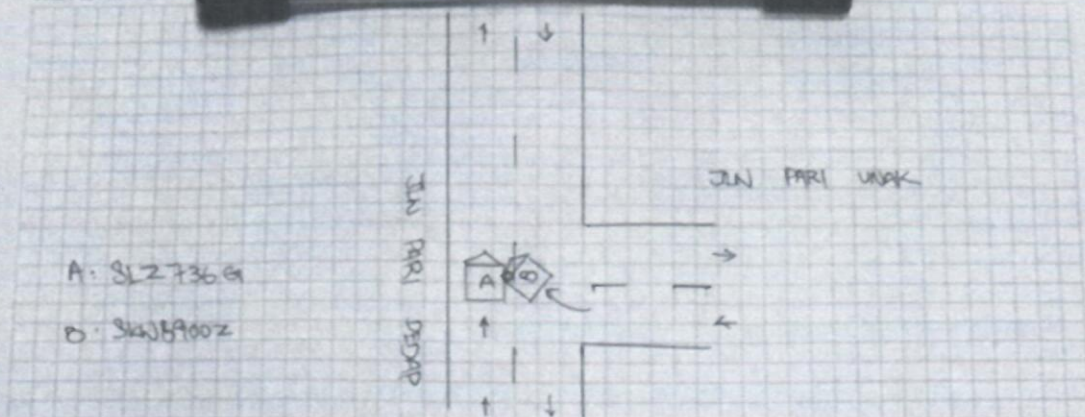

DESCRIBE CIRCUMSTANCES OF THE ACCIDENT

REFER TO ATTACHED STATEMENT.

DECLARATION

I/We declare the foregoing particulars are true in every respect.

Policyholder's Signature
Date & Time:

Driver's Signature
(If driver is not the policyholder)
Date & Time:

VERIFY BY AJAX MARS (ARC)
REPORTING OFFICER
WONG JUN KEAT

Reporting Centre Personnel's Signature
Name:
NRIC/FIN No.:

ACCIDENT STATEMENT (2000 characters)

I WAS DRIVING ALONG JLN PARI DEDAP TOWARDS JLN PARI BURONG .
VEHICLE B WAS TURNING OUT FROM MY RIGHT SIDE (JLN PARI UNAK)
WITHOUT CHECKING AND COLLIDED ONTO RIGHT SIDE OF MY VEHICLE . NO
INJURIES INVOLVED .

Taxi Voucher No.:

DECLARATION

I/We declare that the above particulars & information provided above are true in every aspect

VERIFIED BY AJAX MARS REPORTING OFFICER -
WONG JUN KEAT

MARS Officer



Registered Owner or Driver's Signature

Job Complete Date/Time

11 February 2021 at 7:56 PM

Date/Time:

11 February 2021 at 7:56 PM