

SN 082/290003

Preferred Wksp / INC Assign Wksp / QW: (

Confirmed by: (

Insured/Driver Liability: (%) [Note-Est Status (WO): N: 0-20%; P: 21-79%. P: 80-100%]

() Walk-In Customer: Customer's Information strictly Confidential & Strictly NO Refor of repair.

1) Apply for Transport Allowance () / Courtesy Car ()

Injury :

NA2401171

... of the ...

SINGAPORE ACCIDENT STATEMENT

IMPORTANT NOTICE

1. Please report correctly the details of the accident to speed up the claims process.
2. This Form must be completed by the Policyholder and/or the Authorised Driver
3. Information provided must be as truthful and accurate as possible. Any wilful misrepresentation or withholding of material facts may allow insurance companies to repudiate policy liability.
4. The issue and acceptance of this Form by insurance companies is not an admission of policy liability on the part of the insurance companies.
5. Any false reporting may be referred to the Police for Investigation.
6. This report will be forwarded by the insurers of the GIA Records Management Centre established by the General Insurance Association of Singapore (GIA) for archiving and that copies of this report will, for a fee, be made available upon application by interested parties.
7. By the lodgement of this report to the insurers, you hereby consent to the archiving of this report at the centre and to copies of the report being made available aforesaid.

ACCIDENT STATEMENT

Date of Submission	16/02/2021 14:32 (SGT)
Date of Accident	16/02/2021 07:05 (SGT)
Exact Location of Accident	Pending Rd, Singapore
Additional Location Information	TRAFFIC LIGHT JUNCTION
Country/State of Loss	Singapore

DETAILS OF OWN VEHICLE

Vehicle Registration Number	CB6455K
-----------------------------	---------

INSURED/POLICYHOLDER

Is company?	Yes
Name Of Registered Owner	LONGLIM PTE LTD
Company Reg No	2XXXXX995N
Email Address	bc@longlim.com
Mobile Phone No	(Phone) +65-90230917
Alternative Phone No	+65-97297942

VEHICLE PARTICULARS

Manufacturer	Yutong
Model	Zk6898he
Variant	-
Exact purpose for which vehicle was being used at time of accident	Employment
Are you claiming under your own insurance policy for repair to your vehicle?	No - Reporting only
Vehicle Category	Bus

INSURANCE COMPANY

Name of Insurance Company	China Taiping Insurance
Type of Coverage	Comprehensive
Fleet Policy	No
Policy Number	DMB1SNW00010522004
Cover Note Number	-

DRIVER

Name of Driver	HO CHYE HUA
NRIC No	SXXXXX837G

Date Of Driving Pass	19/10/1977
Driving experience	43 YEARS AND 4 MONTHS
Gender	Male
Mobile Number	(Phone) +65-97297942
Alt. Phone Number	-
Email Address	bc@longlim.com
Address	BLK 541 BUKIT PANJANG RING ROAD
Address complement	#09-865
Postcode	670541
Is the driver the policyholder?	No
If No, Relationship of the Driver with the Insured	Employee
Does Driver Own Other Vehicles?	No
Vehicle Registration Number of Other Vehicle Owned by Driver	-
Insurance Company of Other Vehicle Owned by Driver	-

GENERAL INFORMATION OF THE ACCIDENT

Type of Accident	Collision - Head to Rear
Weather Conditions	Clear
Road Surface	Dry

OTHER INFORMATION

Was any foreign vehicle involved in the accident?	No
Number of vehicles involved in the accident	2
Was anybody injured in the Accident?	No
Was any injured conveyed to hospital by ambulance?	-
Was any other material or property damaged?	Yes
Number of Passengers (Including Driver)	34
Has the driver been approached by unknown person(s) soliciting/offering accident claims assistance?	No

PASSENGER 1

Name	UNKNOWN
Gender	Female

PASSENGER 2

Name	UNKNOWN
Gender	Female

PASSENGER 3

Name	UNKNOWN
Gender	Female

PASSENGER 4

Name	UNKNOWN
Gender	Female

PASSENGER 5

Name	UNKNOWN
Gender	Female

PASSENGER 6

Name	UNKNOWN
Gender	Female

PASSENGER 7

Name	UNKNOWN
Gender	Female

DETAILS OF POLICE ACTION

Was notice of intended Prosecution given? No
If yes, against whom? -

CIRCUMSTANCES OF ACCIDENT

PLEASE REFER TO SKETCH PLAN

ATTACHMENT(S)

Are accident photos available for attachment? Yes
Was there any video captured by Car Camera? No
Was there any audio recorded? No

DETAILS OF OTHER VEHICLE PROPERTY 1

Vehicle Registration Number SMW7440S
Vehicle Manufacturer -
Vehicle Model -
Vehicle Variant -
Vehicle Colour -
Vehicle Category Private car
Name of Driver -
Contact Number -
Address -
Address complement -
Postcode -
Insurance Company Name -
Nature Of Damage -
Details of property damaged in accident -
No. Of Passenger (Including Driver) -

SKETCH PLAN

IMPORTANT NOTICE

1. Please report correctly the details of the accident to speed up the claims process.
2. This Form must be completed by the Policyholder and/or the Authorised Driver.
3. Information provided must be as truthful and accurate as possible. Any wilful misrepresentation or withholding of material facts may allow insurance companies to repudiate policy liability.
4. The issue and acceptance of this Form by insurance companies is not an admission of policy liability on the part of the insurance companies.
5. Any false reporting may be referred to the Police for investigation.
6. The report will be forwarded by the Insurers of the GIA Records Management Centre established by the General Insurance Association of Singapore (GIA) for archiving and that copies of this report will for a fee be made available upon application by interested parties.
7. By the lodgment of this report to the Insurers, you hereby consent to the archiving of this report at the centre and to copies of the report being made available aforesaid.
8. **Consent under the Personal Data Protection Act (PDPA)**

I understand, acknowledge, agree and consent that:

- (a) My Insurer, my workshop and the General Insurance Association of Singapore ("GIA") may/are permitted to collect, use, disclose and/or process my personal data/personal information set out in this [form] and any other personal information provided by me or possessed by my Insurer (collectively the "Personal Information") and disclose and transfer such Personal Information to all Insurer(s) who have insured vehicle(s) involved in this accident (all Insurer(s) who have insured vehicle(s) involved in this accident shall be collectively referred to as the "Insurers"), the Insurers' lawyers/law firms, the Monetary Authority of Singapore and any relevant government agency/authority (such as the police), for the purpose(s) of:
 - (i) processing, handling and/or dealing with my claims including the settlement of the claims and any necessary investigations relating to the claims;
 - (ii) investigating the accident and/or my claims;
 - (iii) carrying out and/or dealing with my instructions or responding to any enquiries by me;
 - (iv) administering my claims (including the mailing of correspondence, statements, invoices, reports or notices to me, which could involve disclosure of certain personal data about me to bring about delivery of the same as well as on the external cover of envelopes/mail packages); and/or
 - (v) complying with applicable law in administering, processing, handling and/or dealing with my claims (collectively the "Purposes")
- (b) all Insurer(s) who have insured vehicle(s) involved in this accident and the Insurers' lawyers/law firms, may/are permitted to collect, use, disclose and/or process my Personal Information for one or more of the above Purposes; and
- (c) my Personal Information may/can be disclosed by any of the Insurers and/or GIA to their third party service providers or agents (including their lawyers/law firms), which may be sited outside of Singapore, for one or more of the above Purposes.
- (d) my Personal Information will also be collected and used to compile claims history for the purpose of fraud detection, investigation and management in present and all future claims.
- (e) the information so collected under (d) above may be shared / disclosed:
 - (i) to all Insurers and/or any other third parties that assist in evaluating, investigating, controlling or managing fraud, regulators, law enforcement and government agencies as reasonably required for the purposes stated, or
 - (ii) for complying with requirements under any regulations, laws or court orders.



Policyholder's Signature
Date & Time:

Driver's Signature
(If driver is not the policyholder)
Date & Time:

16/02/2021
Reporting Centre Personnel's Signature
Name: *Resh*
NRIC/FIN No.: *123456789*

SKETCH PLAN

A= CB6455K

B= SMW 7440S.

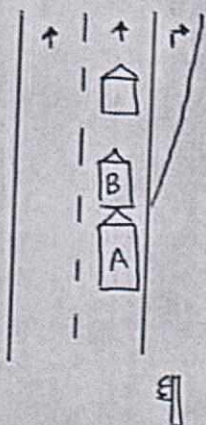

Pending Road.

DESCRIBE CIRCUMSTANCES OF THE ACCIDENT

On 16/02/2021 @ 07:05hrs, I was driving my bus CB6455K along Pending Road when the car SMW 7440S in front of me braked, I also apply my brakes but could not brake fully in time & hit onto the car.

DECLARATION

I/We declare the foregoing particulars are true in every respect.

Policyholder's Signature
Date & Time:



Driver's Signature
(If driver is not the policyholder)
Date & Time:

Reporting Centre Personnel's Signature
Name:
NRIC/FIN No.:

16/02/2021

Reddi

NBA/69221002184/4

Road surface: Dry / Wet

Weather condition: Clear / Raining

Speed: _____

Usage of veh during of accident: _____

Does driver own a vehicle: yes / no

If yes, veh number plate: _____

veh insurance co: _____

Relationship with Insured: Employee & Employer

Witness (if any): yes / no

Witness name: _____

Witness hp: _____

Witness email (if any): _____

Witness add: _____

Witness IC no: _____

Third party veh number: SMW 7440S

Name of third party driver: _____

IC of third party driver: _____

HP of third party driver: _____

Address of third party driver: _____

Insured/Co name of third party vehicle: _____

Contact number of Insured/Co: _____

Insurance co of third party vehicle: _____

Police report (if any): yes / no

Police report reported at which police station: _____

Any intended prosecution given: yes / no

If yes, against whom: veh A / veh B driver

Action taken : claiming third party / claiming own damage / reporting only

No of Pax: 35 pax

Connect3 client vehicle no: CB6455 K

Owner contact no: 9023 0917

Date of accident: 16/02/2021

Location of accident: Pending Rd Traffic Light Junction.

Time of accident : 07:05

Any Injury: yes / no (If yes, must have police report)

Email: BC @ longlin . com

No. of passengers: 34 pax

male: 0 pax

Female: 34 pax.

Motor Bus

MZ601

R SN

AN0626A

Cov. Type:F

CERTIFICATE OF INSURANCE

Motor Vehicles (Third-Party Risks and Compensation) Act (Chapter 189)
Motor Vehicles (Third-Party Risks and Compensation) Rules, 1960
Road Transport Act, 1987 (Malaysia)
Motor Vehicles (Third-Party Risks) Rules, 1959 (Malaysia)

CERTIFICATE No.

DMB1SNW00010522004

Engine No.: 21855644

Cha. No.: LZYDTD6181025615

1. Index Mark and Registration
Number of Vehicle

CB6455K

2. Name of Policy Holder

LONGLIM PTE LTD

3. Effective date of the Commencement of
Insurance for the purposes of the Regulations,
Ordinance or Enactment

26/10/2020

Excess Sect. II S\$1,500.00

4. Date of Expiry of Insurance

25/10/2021

5. Persons or Classes of Persons entitled to drive*

Any person provided he is in the Policyholder's employ and is driving on their order or with their permission or any person driving with policyholder's permission.
Provided that the person driving is permitted in accordance with the licensing or other laws or regulations to drive the Motor Vehicle or has been so permitted and is not disqualified by order of a Court of Law or by reason of any enactment or regulation in that behalf from driving the Motor Vehicle.

6. Limitations as to use:*

Use only for the carriage of passengers or goods in connection with the Policyholder's business as specified in the Schedule.

The Policy does not cover

(1) Use for racing, pace-making, reliability trial or speed-testing.

(2) Use whilst drawing a trailer, except the towing (other than for reward) of any one disabled mechanically propelled vehicle.

* Limitations rendered inoperative by Section 8 of the Motor Vehicles (Third-Party Risks and Compensation) Act (Chapter 189) and Section 95 of the Road Transport Act 1987 (Malaysia), are not to be included under these headings.

I/We hereby Certify that the policy to which this Certificate relates is issued in accordance with the provisions of the Motor Vehicles (Third-Party Risks and Compensation) Act (Chapter 189) and Part IV of the Road Transport Act, 1987 (Malaysia).

Please see reverse

For CHINA TAIPING INSURANCE (SINGAPORE) PTE. LTD.

Issued By: UNIVERSAL INSURANCE AGENCY PTE LTD
Authorised Officer



Authorised Signatory

10 Sin Ming Drive Singapore 575701
Tel: 1800-CALL LTA (1800-2255 582) Fax: (65) 6553 5329

27 Oct 2014

Our ref 2710140501N052442725

LONGLIM PTE LTD
34 JALAN TARI PIRING
JALAN KAYU ESTATE
SINGAPORE 799187

Dear Sir/Madam

NOTIFICATION ON TRANSFER OF OWNERSHIP FOR VEHICLE NO. CB6455K

We are pleased to inform you that your application to transfer ownership of the above-mentioned vehicle has been approved. The Business Transaction Reference No. is 20141027130929071573. You are the registered owner of the vehicle with effect from 27 Oct 2014.

2. The following are the key owner and vehicle particulars for the vehicle. The full particulars are given at Annex A. Please check and ensure that the details are correct.

- | | |
|----------------------------|--|
| 1. Name | : LONGLIM PTE LTD |
| 2. Identification No. Type | : Company |
| 3. Identification No. | : 201109995N |
| 4. Place Of Passport Issue | : - |
| 5. Vehicle No. | : CB6455K |
| 6. Vehicle Type | : S20 - School Transport Bus/Coach/Minibus |
| 7. Vehicle Scheme | : School Bus with AWC |
| 8. Vehicle Make | : YUTONG |
| 9. Vehicle Model | : ZK6898HE |
| 10. Remarks | : The vehicle will be de-registered upon reaching its statutory lifespan on 25 Oct 2029. This is a public service vehicle. |

Annex A

Transaction ref 20141027130929071573

The owner and vehicle particulars for Vehicle No. CB6455K as at 27 Oct 2014 are as follows:

1. Name	: LONGLIM PTE LTD
2. Identification No. Type	: Company
3. Identification No.	: 201109995N
4. Place Of Passport Issue	: -
5. Vehicle No.	: CB6455K
6. Previous Vehicle No.	: -
7. Effective Date of Ownership	: 27 Oct 2014
8. Original Registration Date	: 26 Oct 2009
9. First Registration Date	: 26 Oct 2009
10. Vehicle Type	: S20 - School Transport Bus/Coach/Minibus
11. Vehicle Scheme	: School Bus with AWC
12. Attachment 1	: Air-Conditioned
13. Attachment 2	: -
14. Attachment 3	: -
15. Vehicle Make	: YUTONG
16. Vehicle Model	: ZK6898HE
17. Year of Manufacture	: 2008
18. Primary Colour	: Silver
19. Secondary Colour	: -
20. Passenger Capacity	: 39
21. Chassis/Trailer Chassis No.	: LZYTDTD6181025615 / -
22. Propellant	: Diesel
23. Engine No./Motor No.	: 21855644 / -
24. Engine Capacity(cc)/Power Rating(kW)	: 6693 / -
25. Maximum Power Output(kW/bhp)	: - / -
26. Unladen Weight(kg)	: 9260

Annex A

Transaction ref 20141027130929071573

The owner and vehicle particulars for Vehicle No. CB6455K as at 27 Oct 2014 are as follows:

27. Maximum Laden Weight(kg)	: 12500
28. Open Market Value	: \$121,234.00
29. PARF Eligibility	: No
30. PARF Eligibility Expiry Date	: -
31. Minimum PARF Benefit	: \$0.00
32. No. of Transfers	: 1
33. IU Label No.	: 2050078326
34. COE No.	: -
35. COE Expiry Date	: -
36. COE Category	: -
37. Quota Premium/Prevailing Quota Premium	: -
38. Actual Quota Premium/PQP Paid	: -
39. Actual ARF Paid	: \$6,062.00
40. CO2 Emission(g/km)	: -
41. Actual CEVS Rebate Utilised	: -
42. CEVS Surcharge Paid	: -
43. Actual Green Vehicle Rebate Utilised	: -
44. Vehicle Lifespan Expiry Date	: 25 Oct 2029
45. Road Tax Amount	: -
46. Road Tax Start Date	: -
47. Road Tax End Date	: -
48. Remarks	: The vehicle will be de-registered upon reaching its statutory lifespan on 25 Oct 2029. This is a public service vehicle.

3. You may use your NRIC number and SingPass or User ID and Password (for non-Singaporeans/PRs) to login to <http://www.onemotoring.com.sg> and see the details of the above transaction. For ACRA-registered businesses and companies with EASY accounts, your authorised staff may also access the wide range of vehicle-related services via <http://www.onemotoring.com.sg> using EASY. If you do not have an EASY account, you can apply for it at <http://www.iras.gov.sg>. For non-Singaporeans/PRs who do not have a User Password, please contact us at 1800-CALL LTA (1800-2255 582) to request for a new password. Please note that a separate Transaction PIN is required for the following transactions via the Internet or at our Electronic Service Agents. Before you perform these transactions, please request for your Transaction PIN. You may find out more information on how to obtain your Transaction PIN and the documents needed (such as Board Resolution for companies and businesses, etc) via <http://www.onemotoring.com.sg> > **LTA Information & Guidelines > Transaction PIN & User Account.**

- a. Vehicle PIN - Transfer of Ownership and De-registration of Vehicle
- b. TCOE PIN - Transfer of TCOE (For Category C and E COE bid under individual)
- c. Rebate PIN - Transfer and Splitting of PARF/COE Rebate

4. You can now renew your Road Tax by GIRO. Simply download the Application Form for Interbank GIRO for Road Tax at <http://www.onemotoring.com.sg> and send the duly completed form to us at 10 Sin Ming Drive, Singapore 575701.

5. All new In-vehicle Units (IUs) are covered by a 5-year warranty against manufacturer's defect.

6. Please contact our customer service officers at tel: 1800-CALL LTA (1800-2255 582) should you require further assistance.

7. Thank you.

Yours sincerely

NG LAY CHOO (MS)
DEPUTY DIRECTOR, VRL SERVICE OPERATIONS
VEHICLE SERVICES GROUP
LAND TRANSPORT AUTHORITY

(This is a computer-generated notice that requires no signature.)