

ASS. REC. BY:

Steve

REF CC3/ A16. 21002175/Evd3

ASSIGNMENT

From: _____ Date: _____

Estimated Cost: _____

OD / TP / WS / TP RES / OD RES / EVA / INV / MV

To Inspect Vehicle No: _____

at Workshop m/s _____

of _____

Insured: _____

Policy No. 1800120616-02

Claims No. 3595913774SG

Sum Insured: _____ Excess: 300

(Client's Record)

Make of Veh: _____

(Policy Condition)

Remark: The veh had commenced its
repair at the time of inspection.

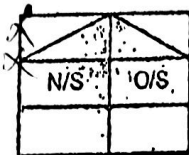

Bal. or Market Value: _____

IDAC Accident Report: _____ Consistent? : Yes or No

GIA / PR Seen: _____ Consistent? : Yes or No

Est. Repairs: _____ days Res.: Yes or No

Cum Sum: _____ % 3 Val.: Yes or No

CA / REV / REP. / 24 HRS

Date: _____ Person Contacted: _____

Vehicle: IN / OUT

Veh No: SMF 529 G Yr Regn: 26/10/18

Type: M.Car / M.Cycle / Bus / Van / Lorry / Taxi / Prime Mover /

Truck / Trailer or

Make: KIA Cerato c.c. 1591

Colour: Blue A/C: Insured / Std / NI / N

Sp. Reading: 3361 T/Radio: Insured / Std / NI / N

Eng/No: _____

C/No: RNAF3416AKS09146

Gen. Cond: Good / Fair / Poor / Burnt

Steering: In order / Jammed / Leaked / Burnt or

Brake: In order / Jammed / Leaked / Burnt or

Mod: NII / S/Rim / STD A/Rim or

Tyre Size: F: 225 / 55R16

R: _____

BS / DUN / EXNOVA / GY / FS / LIZA / MIC / OHTSU / PIR / SUMI /

TOYO / YOKO or B Kumho

Front Rear

R/Bal. S mm R/Bal. S mm

L/Bal. S mm L/Bal. S mm

D.O.A. 31/1/21 D.O.I. 16/2/21

Survey held at Cycle & Carriage

Des. of Damages: Frt / Rear / O/S / N/S / U/C / Rooftop or

FM LM

The U/C / Chassis frame / Body Structure affected due to collision

Date / Time	Action / Instruction
	MV-79K
16/2/21	Seek mandate via merimen
17/2/21	Rece approved from Kok Chong via merimen
17/2/21	Informed Edwin C/A excess \$300 by email
4/3/21	Final fig \$4545.60 confirmed by email (Red 3942.40. 46%)

Date/Time, File, Pass to?



: Prell. Report



: Final Report

Date/Time, File Return to?

4/2/21-Typist

Days Of Repair: 6

Resurvey No. of Trip: 1

Add Fee:



: Site Insp

(\$



: Interview

(\$



: Tech. Inva

(\$



: Wash and

(\$

Survey Fee:

Transportation:

S + RS, SI

Private

Others

TOTAL

performed: Merimen

imp sum / L.B. / \$4545.60



CYCLE & CARRIAGE

CYCLE & CARRIAGE KIA PTE LTD
PANDAN GARDENS CUSTOMER SERVICE CENTRE

209 Pandan Gardens Singapore 609339 Tel: 65684555 Fax: 65651240

**ESTIMATE**

GST Reg No : MR-8500111-X

Co Reg No : 199405410K

Invoice Name & Address	Owner Name & Vehicle Info
WONG YEAN YEAN (HUANG YANYAN)	Cust No/Name /WONG YEAN YEAN (HUANG YANYAN)
BLK 486 PASIR RIS DRIVE 4	Reg No/Reg Date SMF529G*ECB / 26/10/201
#10-495	Date In/Mileage / 0
SINGAPORE 510486	Chassis No KNAF3416MK5019146
Contact No Mobile: 91886508	Engine No G4FGJH710287
	Make/Model KIA/CERATO 1.6 A EX G333
	Colour/Trim B4U GRAVITY BLUE / WK SATURN BLACK

Account No	Terms	Date/Time Printed	CSE	Operator	WIP No		
CSM00081	Cash	01/02/2021/ 18:18	QUE	261 / Edwin Caina	28407		
Description of Goods / Services				Qty	Unit Price	Disc%	Amount
E PNT88000							800 2000.00
RENEW LHF FENDER, LHF DOOR & LH WINGMIRROR				400 X 2			
REPAIR LHF DOOR PILLAR, FRT BUMPER & LHR DOOR							1950 1925.00
E PNT98000							
RESPRAY LHF FENDER, LHF DOOR, LHR DOOR, LHF DOOR PILLAR, FRT BUMPER & LH WINGMIRROR				350 X 3			380.00
M SUNDRY							30.00
SUPPLY LHF SPORT RIM-S8004							30.00
M SUNDRY							30.00
RENEW LHF SPORT RIM / TRANSFER TYRE & WHEEL BALANCE							120.00
A 54900099							
CHECK WIRING ELECTRICAL SYSTEM							120.00
A 10028901							
TO CARRY OUT DIAGNOSTIC CHECK USING HI-SCAN PRO TEST							120.00
USING HI-SCAN PRO TEST							
A WHEELALIGNMENTBP							80.00
To Conduct Computerize Full Wheel Alignment							
M SUNDRY							60.00
APPLY ANTI CORROSION ON AFFECTED AREAS							20.00
M SUNDRY							
SUPPLY BODY PNL SEALANT							
M SUNDRY							
Sundries				1.00	430.00	00.00	430.00
M PANEL-FENDER,LH				1.00	95.00	00.00	95.00
M GUARD ASSY-FRONT WHEEL,LH				1.00	559.00	00.00	559.00
M MIRROR ASSY-OUTSIDE RR VIEW,LH				1.00	1277.00	00.00	1277.00
M PANEL ASSY-FRONT DOOR,LH				1.00	30.00	00.00	30.00
M HINGE ASSY-FRT DOOR UPP,LH				1.00	27.00	00.00	27.00
M HINGE ASSY-FRT DOOR LWR LH				1.00	13.00	00.00	13.00
M BLACK TAPE-FR DR RR,LH				1.00	37.00	00.00	37.00
M MOULDING ASSY-FRT DR FRAME,LH				1.00	64.00	00.00	64.00
M W/STRIP ASSY-FR DR BELT O/S LH				1.00	241.00	00.00	241.00
M PANEL ASSY-FRONT DR MODULE,LH							

Confirm & accepted by

Authorized signatory and company stamp

Validity of this estimate is 14 days from date of quote. This is a computer generated document, no signature is required. Estimated costs quoted are excluding GST. We would mention that the above estimate is based on our initial inspection and does not include any additional parts or labour which may be required after repair work has commenced. Occasionally worn or damaged parts are discovered after work has started and needed for repairs or replacement. However, should this occur, we would advise you. Please be informed that a deposit of 50% of the above estimate is payable before commencement of the work. Payment for this may be made in cash, credit card or cheque. You must also agree to pay full amount for renewal of the windscreen in the event of inadvertent breakage in the course of renewing the rubber seal or other repair requiring the removal of the windscreen.



CYCLE & CARRIAGE

CYCLE & CARRIAGE KIA PTE LTD
PANDAN GARDENS CUSTOMER SERVICE CENTRE

209 Pandan Gardens Singapore 609339 Tel: 65684555 Fax: 65651240



Co Reg No : 199405410K

ESTIMATE

GST Reg No : MR-8500111-X

Invoice Name & Address	Owner Name & Vehicle Info
WONG YEAN YEAN (HUANG YANYAN)	Cust No/Name /WONG YEAN YEAN (HUANG YANYAN)
BLK 486 PASIR RIS DRIVE 4	Reg No/Reg Date SMF529G*ECB / 26/10/201
#10-495	Date In/Mileage / 0
SINGAPORE 510486	Chassis No KNAF3416MK5019146
Contact No Mobile: 91886508	Engine No G4FGJH710287
	Make/Model KIA/CERATO 1.6 A EX G333
	Colour/Trim B4U GRAVITY BLUE / WK SATURN BLACK

Account No	Terms	Date/Time Printed	CSE	Operator	WIP No
CSM00081	Cash	01/02/2021/ 18:18	QUE	261 / Edwin Caina	28407

Description of Goods / Services	Qty	Unit Price	Disc%	Amount
M LATCH ASSY-FRONT DOOR,LH	1.00	400.00	00.00	400.00

Estimate

SURVEYOR NAME : Steve (LKK) 15/2/21, 2.00pm

SURVEYOR SIGNATURE : OD AM AL

DATE : EXCER - ?

REMARKS : P/P

My B/L spy
5 days

LKK Auto Consultants hence notify

- Confirm & accepted by**
- Resurvey before/after spray painting
- To display damaged part(s) during resurvey
 - Parts prices are subject to confirmation
 - Third party survey is on a "Without Prejudice" basis
 - No illegal modification(s) is allowed
 - Supplementary item(s) must be resurveyed and

Authorized signatory and company stamp

	Nett	7,938.00
7% GST on	7938.00	555.66
Total Payable		8,493.66

Validity of this estimate is 14 days from date of quote. This is a computer generated document, no signature is required. Estimated costs quoted are excluding GST. We would mention that the above estimate is based on our initial inspection and does not include any additional parts or labour which may be required after repair work has commenced. Occasionally worn or damaged parts are discovered after work has started and needed for repairs or replacement. However, should this occur, we would advise you. Please be informed that a deposit of 50% of the above estimate is payable before commencement of the work. Payment for this may be made in cash, credit card or cheque. You must also agree to pay full amount for renewal of the windscreen in the event of inadvertent breakage in the course of renewing the rubber seal or other repair requiring the removal of the windscreen.



SINGAPORE ACCIDENT STATEMENT

IMPORTANT NOTICE

1. Please report correctly the details of the accident to speed up the claims process.
2. This Form must be completed by the Policyholder and/or the Authorised Driver.
3. Information provided must be as truthful and accurate as possible. Any wilful misrepresentation or withholding of material facts may allow insurance companies to repudiate policy liability.
4. The issue and acceptance of this Form by insurance companies is not an admission of policy liability on the part of the insurance companies.
5. Any false reporting may be referred to the Police for investigation.
6. This report will be forwarded by the insurers of the GIA Records Management Centre established by the General Insurance Association of Singapore (GIA) for archiving and that copies of this report will, for a fee, be made available upon application by interested parties.
7. By the lodgement of this report to the insurers, you hereby consent to the archiving of this report at the centre and to copies of the report being made available aforesaid.

ACCIDENT STATEMENT

Date of Submission

01/02/2021 17:44 (SGT)

Date of Accident

31/01/2021 09:10 (SGT)

Exact Location of Accident

Pasir Ris, Singapore

Additional Location Information

PASIR RIS MERIDIAN PRIMARY OUTSIDE (ENTRANCE TO BLK755)

Country/State of Loss

Singapore

DETAILS OF OWN VEHICLE

Vehicle Registration Number

SMF529G

INSURED/POLICYHOLDER

Is company?

No

Name Of Registered Owner

WONG YEAN YEAN

NRIC No

SXXXX613D

Email Address

CWONGYY@YAHOO.COM.SG

Mobile Phone No

(Phone) +65-91886508

Alternative Phone No

(Home) +65-91886508

VEHICLE PARTICULARS

Manufacturer

Kia

Model

Cerato

Variant

-

Exact purpose for which vehicle was being used at time of accident

Private use

Are you claiming under your own insurance policy for repair to your vehicle?

Yes

Vehicle Category

Private car

INSURANCE COMPANY

Name of Insurance Company

AIG

Type of Coverage

Comprehensive

Fleet Policy

No

Policy Number

1800120616-02

Cover Note Number

-

DRIVER

Name of Driver

TAN KIAN HUA

NRIC No

SXXXX678B

Date Of Birth

08/10/1969



Occupation
 Date Of Driving Pass
 Driving experience
 Gender
 Mobile Number
 Alt. Phone Number
 Email Address
 Address
 Address complement
 Postcode
 Is the driver the policyholder?
 If No, Relationship of the Driver with the Insured
 Does Driver Own Other Vehicles?
 Vehicle Registration Number of Other Vehicle Owned by Driver
 Insurance Company of Other Vehicle Owned by Driver

Indoor
 30/01/2003
 18 YEARS
 Male
 (Phone) +65-91886506
 -
 CWONGYY@YAHOO.COM.SG
 BLK 486 PASIR RIS DR 4 #10-495
 -
 510486
 No
 Spouse
 No
 -
 -

GENERAL INFORMATION OF THE ACCIDENT

Type of Accident
 Weather Conditions
 Road Surface

Collision - Change/cross lane
 Clear
 Dry

OTHER INFORMATION

Was any foreign vehicle involved in the accident?
 Number of vehicles involved in the accident
 Was anybody injured in the Accident?
 Was any injured conveyed to hospital by ambulance?
 Was any other material or property damaged?
 Number of Passengers (Including Driver)
 Has the driver been approached by unknown person(s) soliciting/offering accident claims assistance?

No
 2
 No
 -
 Yes
 2
 No

PASSENGER 1

Name
 Gender

TAN YU ZE KYAN
 Male

DETAILS OF POLICE ACTION

Was the accident reported to the police?
 Was notice of intended Prosecution given?
 If yes, against whom?

No
 No
 -

CIRCUMSTANCES OF ACCIDENT

REFER ATTACHMENTS.

ATTACHMENT(S)

Are accident photos available for attachment?
 Was there any video captured by Car Camera?
 Was there any audio recorded?

Yes
 Yes
 No

DETAILS OF OTHER VEHICLE PROPERTY

Vehicle Registration Number
 Vehicle Manufacturer
 Vehicle Model
 Vehicle Variant
 Vehicle Colour
 Vehicle Category
 Name of Driver

SHC2523J
 Hyundai
 -
 -
 -
 Taxi
 -

Contact Number	-
Address	-
Address complement	-
Postcode	-
Insurance Company Name	-
Nature Of Damage	-
Details of property damaged in accident	COMFORT TAXI
No. Of Passenger (Including Driver)	-

SKETCH PLAN

IMPORTANT NOTICE

1. Please report correctly the details of the accident to speed up the claims process.
2. This Form must be completed by the Policyholder and/or the Authorised Driver.
3. Information provided must be as truthful and accurate as possible. Any wilful misrepresentation or withholding of material facts may allow insurance companies to repudiate policy liability.
4. The issue and acceptance of this Form by insurance companies is not an admission of policy liability on the part of the insurance companies.
5. Any false reporting may be referred to the Police for investigation.
6. The report will be forwarded by the insurers of the GIA Records Management Centre established by the General Insurance Association of Singapore (GIA) for archiving and that copies of this report will for a fee be made available upon application by interested parties.
7. By the lodgement of this report to the insurers, you hereby consent to the archiving of this report at the centre and to copies of the report being made available aforesaid.
8. **Consent under the Personal Data Protection Act (PDPA)**
I understand, acknowledge, agree and consent that :
 - (a) My insurer, my workshop and the General Insurance Association of Singapore ("GIA") may/are permitted to collect, use, disclose and/or process my personal data/personal information set out in this [form] and any other personal information provided by me or possessed by my insurer (collectively the "Personal Information") and disclose and transfer such Personal Information to all insurer(s) who have insured vehicle(s) involved in this accident (all insurer(s) who have insured vehicle(s) involved in this accident shall be collectively referred to as the "Insurers"), the Insurers' lawyers/law firms, the Monetary Authority of Singapore and any relevant government agency/authority (such as the police), for the purpose(s) of :
 - (i) processing, handling and/or dealing with my claims including the settlement of the claims and any necessary investigations relating to the claims;
 - (ii) investigating the accident and/or my claims;
 - (iii) carrying out and/or dealing with my instructions or responding to any enquiries by me;
 - (iv) administering my claims (including the mailing of correspondence, statements, invoices, reports or notices to me, which could involve disclosure of certain personal data about me to bring about delivery of the same as well as on the external cover of envelopes/mail packages); and/or
 - (v) complying with applicable law in administering, processing, handling and/or dealing with my claims.
 - (b) all insurer(s) who have insured vehicle(s) involved in this accident and the Insurers' lawyers/law firms, may/are permitted to collect, use, disclose and/or process my Personal Information for one or more of the above Purposes; and
 - (c) my Personal Information may/can be disclosed by any of the Insurers and/or GIA to their third party service providers or agents (including their lawyers/law firms), which may be sited outside of Singapore, for one or more of the above Purposes.

WIS 1/2/21
Policyholder's Signature / Date &
Time

1/2/21
Driver's Signature (If driver is not the policyholder) / Date
& Time

F. J. W.
Witnessed by Reporting Centre
Personnel

Sketch Plan

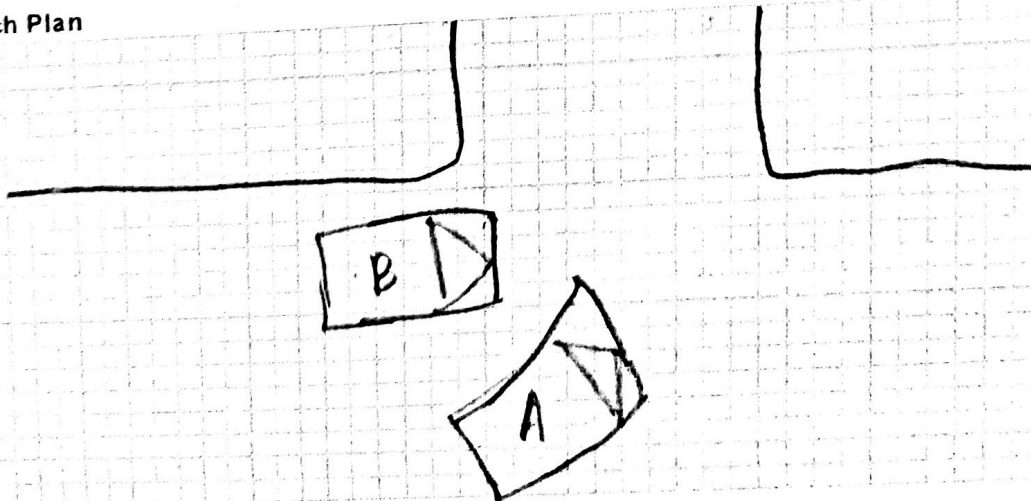

CERTIFICATE OF INSURANCE

AUTO PROTECTOR PRIVATE VEHICLE

Name of Policyholder : Wong Yean Yean (Huang Yan Yan)
Period of Insurance : 26 Oct 2020 To 25 Oct 2021
Engine No. : G4FGJH710287
Chassis No. : KNAF3416MK5019146

Vehicle No. : SMF529G
Policy No. : 1800120616-02
Endorsement No. : 000000000360101
Issued Date : 08 Oct 2020

ABOUT THE COVER

Make/Model : KIA Cerato
Engine Capacity/Tonnage : 1,591.00 CC
Driver Restriction : NA
Person or Classes of Persons Entitled to Drive* :

a) The Policyholder
 b) Any other person who is driving on the Policyholder's order or with his/her permission.
 This Policy will indemnify the Policyholder or any authorised driver only if he/she meets the specified age condition.

You have to pay an additional sum of \$3,000 as "Inexperienced Driver Excess" ("IDR") if You are or Your Authorised Driver (named or unnamed) has less than 2 years' driving experience.

Sum Insured : Market Value
Off Peak Car : No

First Year of Registration : 2018
Insuring with COE/PARF : Yes

Age Condition : 40 years old and above

Mileage Condition : Unlimited Mileage

Limitation as to use* :

Use only for social, domestic and pleasure purposes and for the Policyholder's business.
This Policy does not cover use for hire or reward, driving tuition, driving test, racing, pace-making, reliability trial or speed-testing, the carriage of goods other than samples in connection with any trade or business or use for any purpose in connection with Motor Trade.

Loss of Use 1500cc - 1600cc

* Limitations rendered inoperative by Section 8 of the Motor Vehicles (Third-Party Risks and Compensation) Act (Cap. 189), Section 95 of the Road Transport Act, 1987 (Malaysia) and Road Transport (Amendment) Act 2019, are not to be included under these headings.

EXCESS

Section 1
Fire - \$0 Own Damage - \$600 Theft - \$0 Flood Cover - \$600

Section 2
Property Damage - \$0

Windscreen : \$100

Named Driver and Excess (where applicable)

Wong Yean Yean (Huang Yan Yan) - \$600 (Own Damage), \$600 (Flood Cover)

APPROVED REPORTING CENTRES/AUTHORISED REPAIRERS (FOR CLAIMS RELATED REPAIRS)

1. Cycle & Carriage Body & Paint Centre Add: 209 Pandan Gardens Singapore 609339 65684501
2. Cycle & Carriage Authorised Service Centre (For accident reporting & windscreen claim only) Add: 330 Ubi Rd 3 Singapore 408650 67461000
3. Cycle & Carriage Authorised Service Centre (For accident reporting & windscreen claim only) Add: 241 Alexandra Road Singapore 159931 64278800
4. Cycle & Carriage Authorised Service Centre (For accident reporting & windscreen claim only) Add: 600 Sin Ming Ave Singapore 575733 69328000

For other Approved Reporting Centres/AIG Authorised Repairers, please contact our 24-hour accident emergency hotline at +65 6338 6200. Alternatively, you may refer to AIG website www.aig.sg or AIG SG Mobile App. Simply search and download "AIG SG" from iTunes or Google Play.

IMPORTANT NOTES

Hire Purchase Company/Employer's Loan: Standard Chartered Bank (Singapore) Limited

We hereby certify that the policy to which this Certificate of Insurance relates is issued in accordance with the provisions of the Motor Vehicles (Third Party Risks and Compensation) Act (Cap. 189), Part IV of the Road Transport Act, 1987 (Malaysia), Road Transport (Amendment) Act 2019 and Motor Vehicles (Third Party Risks) Rules, 1959 (Malaysia).

0500710050
C&C FULCO-CORP SALES

22 UBI ROAD 4 FULCO BUILDING
SINGAPORE 408617 ANSP - MOTOR

Underwritten by AIG Asia Pacific Insurance Pte. Ltd.

AIG Asia Pacific Insurance Pte. Ltd.
This computer generated document does not require a signature.

88CA6B

1003737948/ADL