

# SINGAPORE ACCIDENT STATEMENT

## IMPORTANT NOTICE

1. Please report correctly the details of the accident to speed up the claims process.
2. This Form must be completed by the Policyholder and/or the Authorised Driver
3. Information provided must be as truthful and accurate as possible. Any wilful misrepresentation or withholding of material facts may allow insurance companies to repudiate policy liability.
4. The issue and acceptance of this Form by insurance companies is not an admission of policy liability on the part of the insurance companies.
5. **Any false reporting may be referred to the Police for investigation.**
6. This report will be forwarded by the insurers of the GIA Records Management Centre established by the General Insurance Association of Singapore (GIA) for archiving and that copies of this report will, for a fee, be made available upon application by interested parties.
7. By the lodgement of this report to the insurers, you hereby consent to the archiving of this report at the centre and to copies of the report being made available aforesaid.

## ACCIDENT STATEMENT

Date of Submission ..... 16/02/2021 11:18 (SGT)  
Date of Accident ..... 11/02/2021 13:50 (SGT)  
Exact Location of Accident ..... Tampines Ave 10, Singapore  
Additional Location Information ..... AFTER TAMPINES LINK  
Country/State of Loss ..... Singapore

## DETAILS OF OWN VEHICLE

Vehicle Registration Number ..... GBG3921L

### INSURED/POLICYHOLDER

Is company? ..... Yes  
Name Of Registered Owner ..... KST AUTO RENTAL PTE. LTD.  
Company Reg No ..... 2XXXXX860W  
Email Address ..... kstteam@singnet.com.sg  
Mobile Phone No ..... (Phone) +65-67415520  
Alternative Phone No ..... (Office) +65-67415520

### VEHICLE PARTICULARS

Manufacturer ..... Nissan  
Model ..... Nv200  
Variant ..... -  
Exact purpose for which vehicle was being used at time of accident ..... Employment  
Are you claiming under your own insurance policy for repair to your vehicle? ..... No - Reporting only  
Vehicle Category ..... Commercial vehicle

### INSURANCE COMPANY

Name of Insurance Company ..... AIG  
Type of Coverage ..... Comprehensive  
Fleet Policy ..... No  
Policy Number ..... 999994113/100865568-00000  
Cover Note Number ..... -

### DRIVER

Name of Driver ..... JEFREY SUMARDY BIN AHAMAD  
NRIC No ..... SXXXX722G  
Date Of Birth ..... 26/12/1964  
Occupation ..... Outdoor

Date Of Driving Pass .....	22/03/1985
Driving experience .....	35 YEARS AND 11 MONTHS
Gender .....	Male
Mobile Number .....	(Phone) +65-88209227
Alt. Phone Number .....	-
Email Address .....	jefrey@transnational-grp.com
Address .....	BLK 387 TAMPINES ST 32
Address complement .....	#02-93
Postcode .....	520387
Is the driver the policyholder? .....	No
If No, Relationship of the Driver with the Insured .....	Other
Does Driver Own Other Vehicles? .....	No
Vehicle Registration Number of Other Vehicle Owned by Driver .....	-
Insurance Company of Other Vehicle Owned by Driver .....	-

#### GENERAL INFORMATION OF THE ACCIDENT

Type of Accident .....	Collision - Head to Rear
Weather Conditions .....	Clear
Road Surface .....	Dry

#### OTHER INFORMATION

Was any foreign vehicle involved in the accident? .....	No
Number of vehicles involved in the accident .....	2
Was anybody injured in the Accident? .....	No
Was any injured conveyed to hospital by ambulance? .....	-
Was any other material or property damaged? .....	Yes
Number of Passengers (Including Driver) .....	1
Has the driver been approached by unknown person(s) soliciting/offering accident claims assistance? .....	No

#### DETAILS OF POLICE ACTION

Was the accident reported to the police? .....	No
Was notice of intended Prosecution given? .....	No
If yes, against whom? .....	-

#### CIRCUMSTANCES OF ACCIDENT

PLS REFER TO THE ATTACHED STATEMENT.

#### ATTACHMENT(S)

Are accident photos available for attachment? .....	Yes
Was there any video captured by Car Camera? .....	No
Was there any audio recorded? .....	No

#### DETAILS OF OTHER VEHICLE PROPERTY 1

Vehicle Registration Number .....	SMK3680E
Vehicle Manufacturer .....	-
Vehicle Model .....	-
Vehicle Variant .....	-
Vehicle Colour .....	-
Vehicle Category .....	Private car
Name of Driver .....	TAN PANG HONG
NRIC No .....	SXXXX630C
Contact Number .....	(Phone) +65-97512730
Address .....	-
Address complement .....	-
Postcode .....	-

Insurance Company Name ..... -  
Nature Of Damage ..... -  
Details of property damaged in accident ..... -  
No. Of Passenger (Including Driver) ..... -

**SKETCH PLAN****IMPORTANT NOTICE**

1. Please report **correctly** the details of the accident to speed up the claims process.
2. This Form must be **completed by the Policyholder and/or the Authorised Driver**.
3. Information provided must be as **truthful and accurate as possible**. Any wilful misrepresentation or withholding of material facts may allow insurance companies to **repudiate policy liability**.
4. The issue and acceptance of this Form by insurance companies is not an admission of policy liability on the part of the insurance companies.
5. **Any false reporting may be referred to the Police for investigation.**
6. The report will be forwarded by the insurers of the GIA Records Management Centre established by the General Insurance Association of Singapore (GIA) for archiving and that copies of this report will for a fee be made available upon application by interested parties.
7. By the lodgement of this report to the insurers, you hereby consent to the archiving of this report at the centre and to copies of the report being made available aforesaid.
8. **Consent under the Personal Data Protection Act (PDPA)**  
I understand, acknowledge, agree and consent that :  
(a) My insurer, my workshop and the General Insurance Association of Singapore ("GIA") may/are permitted to collect, use, disclose and/or process my personal data/personal information set out in this [form] and any other personal information provided by me or possessed by my insurer (collectively the "Personal Information") and disclose and transfer such Personal Information to all insurer(s) who have insured vehicle(s) involved in this accident (all insurer(s) who have insured vehicle(s) involved in this accident shall be collectively referred to as the "Insurers"), the Insurers' lawyers/law firms, the Monetary Authority of Singapore and any relevant government agency/authority (such as the police), for the purpose(s) of :  
(i) processing, handling and/or dealing with my claims including the settlement of the claims and any necessary investigations relating to the claims;  
(ii) investigating the accident and/or my claims;  
(iii) carrying out and/or dealing with my instructions or responding to any enquiries by me;  
(iv) administering my claims (including the mailing of correspondence, statements, invoices, reports or notices to me, which could involve disclosure of certain personal data about me to bring about delivery of the same as well as on the external cover of envelopes/mail packages); and/or  
(v) complying with applicable law in administering, processing, handling and/or dealing with my claims.  
(collectively the "Purposes")  
(b) all insurer(s) who have insured vehicle(s) involved in this accident and the Insurers' lawyers/law firms, may/are permitted to collect, use, disclose and/or process my Personal Information for one or more of the above Purposes; and  
(c) my Personal Information may/can be disclosed by any of the Insurers and/or GIA to their third party service providers or agents (including their lawyers/law firms), which may be sited outside of Singapore, for one or more of the above Purposes.



Policyholder's Signature / Date & Time

Driver's Signature (If driver is not the policyholder) / Date & Time

Witnessed by Reporting Centre Personnel

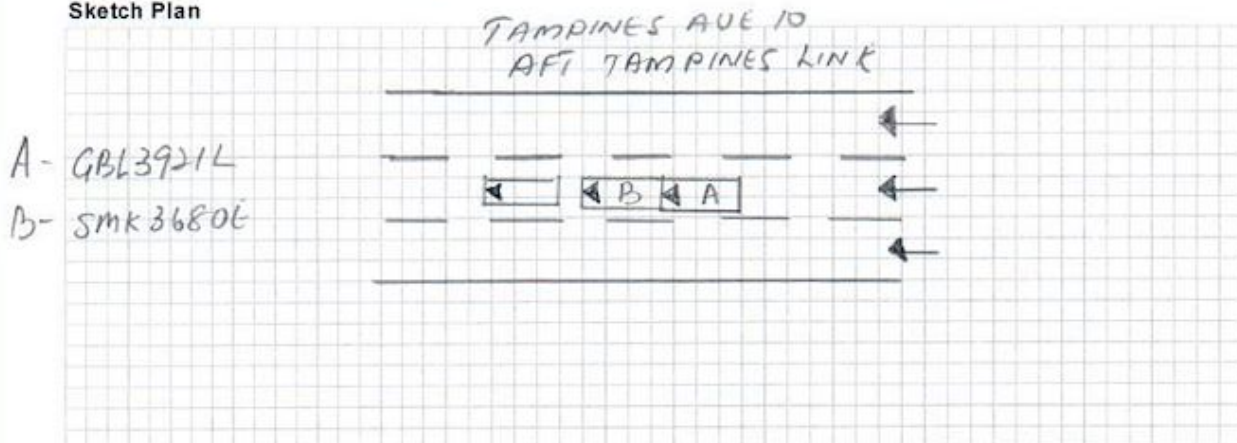
**Sketch Plan**

## ACCIDENT REPORT

NAME: JEFREY SUMARDY BIN AHAMAD  
 IC NO: S1657722G  
 VEH NO: GBL 3921L

ON 1<sup>st</sup> FEB 2021 AT AROUND 1350 hrs, I WAS  
 DRIVING GBL 3921L ALONG TAMPINES AVE 10.

AFTER PASSBY JUNCTION BETWEEN TAMPINES LINK,  
 WHILE ~~TRAVELING~~ TRAVELING AT 60KM/H <sup>ON 2nd LANE</sup> ~~65KM/H~~, FRONT  
 CAR SMK 3680 E SUDDENLY MAKING A JAMMED  
 BREAK. DISTANCE BETWEEN FRONT CAR IS  
 ABOUT 1 1/2 CAR LENGTH. I'M STRAIGHT  
 AWAY STEP FULL BREAK BUT COULDN'T  
 STOP ON TIME. AND HIT FRONT CAR REAR  
 BUMPER.

WAS TOLD BY OTHER PARTY DRIVER,  
 FRONT VEHICLE OF HIS HAD MADE SUDDEN  
 STOP.

OTHER PARTY PARTICULAR  
 VEH NO: SMK 3680E  
 NAME: TAN PANG HONG  
 IC NO: S7001630C

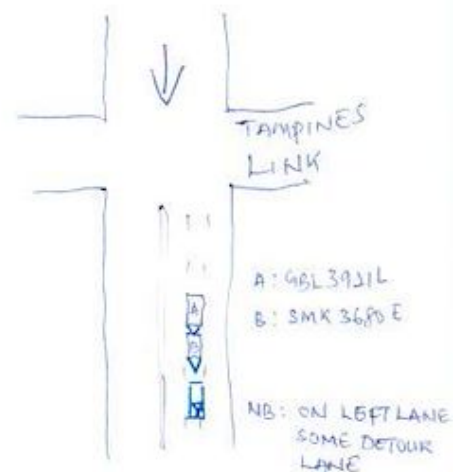



### Declaration

Policyholder's Signature / Date &  
Time

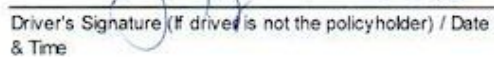

Page 6 of 12













