

FASTECH AUTO PTE LTD

1 Kaki Bukit Ave 6 #01-48 Autobay

Singapore 417883

Tel No: 67452063 / 67467158 Fax No: 67458520

Tax Reg No: 200006262D

Date : 08.03.2021

AXA Insurance Pte Ltd

8 Shenton Way

#27-01 AXA Tower

Singapore 068811

Attn: Motor Claim Department

Dear Sir/Madam,

ACCIDENT INVOLVING VEHICLES : SMJ 7976G/ SHA 7978H ON 12.02.2021

We are the authorized repair workshop for the owner of motor vehicle no: **SMJ 7976G** , which was involved in the captioned accident with your insured vehicle no: **SHA 7978H** . The vehicle owner has requested and authorized us to assist him in presenting his/her claim against the party responsible for the damage to the vehicle.

As the accident was caused by the negligent act of your insured driving, we are submitting these claims for your consideration on behalf of the owner/claimant.

1) Cost of Repair (inclusive of GST)	\$ 10,700.00
2) Loss of Rental	\$ 1,050.00
	<u>\$ 11,750.00</u>

We enclosed herewith the following documents to support the claims:

- | | |
|------------------------------------|-----------------------------------|
| a) Final Repair Invoice | b) Car Rental Invoice / Agreement |
| c) Letter of Authorisation, etc... | d) GIA Report |
| e) I/C & Driving Licence | f) Insurance Certificate |
| g) Vehicle Registration Log Card | |

Kindly look into the matter and let us hear from you on the settlement of our customer's claims as soon as possible.

Please note that it is a condition of any settlement reached that it shall be without prejudice to any personal injury claim (if any) of the owner/claimant.

Thank you.

Yours faithfully,

Jason Tang (jason@fastechauto.com.sg)
For FASTECH AUTO PTE LTD

TAX INVOICE

FASTECH AUTO PTE LTD

1 Kaki Bukit Ave 6 #01-48 Autobay

Singapore 417883

Tel No: 67452063 / 67467158 Fax No: 67458520

Tax Reg No: 200006262D

AXA Insurance Pte Ltd

8 Shenton Way

#27-01 AXA Tower

Singapore 068811

Attn : Motor Claim Department

Tax Invoice : 22247

Date : 08.03.2021

Vehicle No : SMJ 7976G

Make/Model : MERCEDES BENZ E200

Chassis/Eng# :

Accident Date : 12.02.2021

Claim No :

Reference : 0221 -22247

Policy No :

	Amount
To proceed on lump sum repair	S\$ 10000.00

E. & O. E.

Total : S\$ 10000.00

GST @ 7% : S\$ 700.00

Amount Due : S\$ 10700.00

for FASTECH AUTO PTE LTD

DYNAMIC CAR RENTAL

1 Kaki Bukit Ave 6 #01-46 Autobay

Singapore 417883

Tel No: 6741 7244 / 6746 5405 Fax No: 6745 8520 / 6746 5786

Co. Reg No: 52928467K

To: LIM ENG HONG

Invoice : DCR-2021-02-10

Date : 19.02.2021

Agreement No : 21682

Payment Terms : LOD

DESCRIPTION

AMOUNT

Rental charges for vehicle : SMM 3489G (0221-22247) \$ 1,050.00

Rental Period from 12.02.2021 to 19.02.2021 .

E. & O. E.

Total \$ 1,050.00

ASHLEY CHIA

for Dynamic Car Rental

Dynamic Car Rental

1 KAKI BUKIT AVENUE 6, #01-46/48/50 AUTOBAY, SINGAPORE 417883.

TEL: (+65) 6741 7244, 6746 5405 FAX: (+65) 6745 8520, 6746 5786

Co. Reg. No. 52928467K

RENTAL TERMS AND CONDITIONS

No. 21682

Name LIM ENG HONG (S6876621D)			REG. No. SMM 3489G		MAKE MODEL:								
ADDRESS Blk 979B Buangkok Crescent					DIESEL		PETROL		E	1/4	1/2	3/4	F
#14 - 121			KM IN		DATE & TIME IN 19.02.2021 @ 11.00am								
Singapore 532979			KM OUT		DATE & TIME OUT 12.02.2021 @ 03.15pm								
			KM DRIVEN		TIME USED								
NAMED DRIVER													
DRIVING LICENCE NO S6876621D	DATE OF EXPIRY	PLACE OF ISSUE	HOURS		@ \$								
PASSPORT NO	DATE OF ISSUE	PLACE OF ISSUE	7 DAYS		@ \$		150.00		\$1050.00				
ADD NAMED DRIVER			WEEKS		@ \$								
DRIVING LICENCE NO	DATE OF EXPIRY	PLACE OF ISSUE	MONTHS		@ \$								
PASSPORT NO	DATE OF ISSUE	PLACE OF ISSUE											
IMPORTANT NOTES: This vehicle is licensed to carry 04 passengers only. No refund will be given for vehicle returns early. No refund will be given for period left in vehicle. Hirer is liable to pay loss of earnings while damaged vehicle is under repair. Hirer is liable to pay all parking fee and traffic summonses. Vehicle return during office hour only. No service on Public Holiday and Sunday. Geographical areas: Singapore & West Malaysia. Driver must be: a) 18 years old and above. b) Holding a valid relevant class of driving license. The vehicle is strictly to be driven by the person to whom it is hired to and the additional driver named in the agreement. The hirer is not allowed to sub-let the vehicle to another party and subletting is not covered.			BY INITIALLING, RENTER AGREES TO PAY ADD FEE FOR COLLISION DAMAGES WAIVER (C.D.W.)		SUB-TOTAL								
					TOTAL RENTAL		\$1050.00						
					DELIVERY FEE								
					COLLECTION FEE								
			PER DAY \$		PER WEEK \$		PER MONTH \$						
ADDITIONAL CONDITIONS: COMPREHENSIVE COVERED EXCESS: *Section I - Used in S'pore Only : SGD 2000.00 *Section II - Used in S'pore Only : SGD 1500.00 *W/screen Excess In S'pore : SGD 100.00 *Section I - Used Outside S'pore : SGD 4000.00 *Section II - Used Outside S'pore : SGD 3000.00 *W/screen Excess Outside S'pore : SGD 100.00 THIRD PARTY COVERED EXCESS: *Hirer must bear all costs to the damages of the return vehicle. *Section II - Used in S'pore Only : SGD 1500.00 *Hirer must bear all costs to the damages of the return vehicle. *Section II - Used Outside S'pore : SGD 3000.00 YOUNG AND INEXPERIENCE DRIVER Hirer or any authorised driver who is age 22 years old (on the date accident) and below or possess 18 month or less driving experience. COMPREHENSIVE COVERED EXCESS: *Section I - Used in S'pore Only : SGD 6000.00 *Section II - Used in S'pore Only : SGD 6000.00 *W/screen Excess In S'pore : SGD 100.00 *Section I - Used Outside S'pore : SGD 12,000.00 *Section II - Used Outside S'pore : SGD 12,000.00 *W/screen Excess Outside S'pore : SGD 100.00 THIRD PARTY COVERED EXCESS: *Hirer must bear all costs to the damages of the return vehicle. *Section II - Used in S'pore Only : SGD 6000.00 *Hirer must bear all costs to the damages of the return vehicle. *Section II - Used Outside S'pore : SGD 12,000.00 Hirer is responsible for any costs to the THIRD PARTY DAMAGE / INJURY claims.			BY INITIALLING, RENTER AGREES TO PAY ADD FEE FOR PERSONAL ACCIDENT INSURANCE (P.A.I.)										
			PREPAYMENT		TOTAL CHARGE								
			CHECK		DEPOSIT								
			CASH										
			RECEIPT NO.		NETT CHARGE								
			AMOUNT DUE / REFUND										

I HAVE READ THE TERMS AND CONDITIONS ON BOTH SIDES OF THIS RENTAL AGREEMENT AND AGREE THEREOF.

SIGNED BY THE PARTIES HERETO ON THE DAY OF

X 

DYNAMIC CAR RENTAL

X  **3.15 pm**
12 FEB 2021

RENTER'S/DRIVER'S SIGNATURE

AUTHORISATION TO ACT

I/We, Lim Eng Hong (the third party claimant") of BLK 979B Buangkok Crescent #14-121 Singapore 532979 (address), owner of SMJ7976G (vehicle no.) hereby authorize Fastech Auto Pte Ltd ("the workshop") to act for me with respect to my claim for repair costs and/or rental and/or loss of use ("claim") for my vehicle no. SMJ7976G that was damaged pursuant to the accident which occurred on 12/02/2021 (date) along CTE Towards City (Before Braddell Road Exit) (location) involving vehicle no/s SHA 7978H ("the accident").



I further authorize the workshop to settle my above mentioned claim in a manner that they deem fit and the workshop is further authorized to receive payment further to settlement of my claim with payment cheque/s being made in favour of the workshop.

I further acknowledge that any settlement the workshop may reach on my behalf is on a without prejudice and without admission of liability basis insofar as the driver/owner/insurers of the other vehicle/s is concerned.

Dated this 12 (day) of 02 (month) 2021 (year)

Signed by "the third party claimant"
(with company stamp if applicable)

Signed by "the workshop"
(with company stamp)

SINGAPORE ACCIDENT STATEMENT

IMPORTANT NOTICE

1. Please report correctly the details of the accident to speed up the claims process.
2. This Form must be completed by the Policyholder and/or the Authorised Driver.
3. Information provided must be as truthful and accurate as possible. Any wilful misrepresentation or withholding of material facts may allow insurance companies to repudiate policy liability.
4. The issue and acceptance of this Form by insurance companies is not an admission of policy liability on the part of the insurance companies.
5. Any false reporting may be referred to the Police for investigation.
6. This report will be forwarded by the insurers of the GIA Records Management Centre established by the General Insurance Association of Singapore (GIA) for archiving and that copies of this report will, for a fee, be made available upon application by interested parties.
7. By the lodgement of this report to the insurers, you hereby consent to the archiving of this report at the centre and to copies of the report being made available aforesaid.

ACCIDENT STATEMENT

Date of Submission	15/02/2021 12:20 (SGT)
Date of Accident	12/02/2021 14:00 (SGT)
Exact Location of Accident	CTE, Singapore
Additional Location Information	CTE TOWARDS CITY (BEFORE BRADDELL ROAD EXIT).
Country/State of Loss	Singapore

DETAILS OF OWN VEHICLE

Vehicle Registration Number	SMJ7976G
-----------------------------	----------

INSURED/POLICYHOLDER

Is company?	No
Name Of Registered Owner	LIM ENG HONG
NRIC No	SXXXX621D
Email Address	lim_eh@yahoo.com
Mobile Phone No	(Phone) +65-90928282
Alternative Phone No	+65-90928282

VEHICLE PARTICULARS

Manufacturer	Mercedes
Model	E200
Variant	-
Exact purpose for which vehicle was being used at time of accident	Private use
Are you claiming under your own insurance policy for repair to your vehicle?	No - Claiming third party
Vehicle Category	Private car

INSURANCE COMPANY

Name of Insurance Company	AGI
Type of Coverage	Comprehensive
Fleet Policy	No
Policy Number	P10332599R00
Cover Note Number	-

DRIVER

Name of Driver	LIM ENG HONG
NRIC No	SXXXX621D
Date Of Birth	24/10/1968
Occupation	Indoor

Date Of Driving Pass	07/06/1993
Driving experience	27 YEARS AND 8 MONTHS
Gender	Male
Mobile Number	(Phone) +65-90928282
Alt. Phone Number	+65-90928282
Email Address	lim_eh@yahoo.com
Address	BLK 979B BUANGKOK CRESCENT #14-121
Address complement	-
Postcode	532979
Is the driver the policyholder?	Yes
If No, Relationship of the Driver with the Insured	-
Does Driver Own Other Vehicles?	No
Vehicle Registration Number of Other Vehicle Owned by Driver	-
Insurance Company of Other Vehicle Owned by Driver	-

GENERAL INFORMATION OF THE ACCIDENT

Type of Accident	Collision - Head to Rear
Weather Conditions	Clear
Road Surface	Dry

OTHER INFORMATION

Was any foreign vehicle involved in the accident?	No
Number of vehicles involved in the accident	2
Was anybody injured in the Accident?	Yes
Was any injured conveyed to hospital by ambulance?	No
Was any other material or property damaged?	Yes
Number of Passengers (Including Driver)	2
Has the driver been approached by unknown person(s) soliciting/offering accident claims assistance?	No

PASSENGER 1

Name	CHIN OI FOONG
Gender	Female

DETAILS OF POLICE ACTION

Was the accident reported to the police?	No
Was notice of intended Prosecution given?	No
If yes, against whom?	-

CIRCUMSTANCES OF ACCIDENT

ON 12-02-2021 AT ABOUT 2PM, I WAS TRAVELLING ALONG CTE TOWARDS CITY (BEFORE BRADDELL ROAD EXIT), THE FRONT VEHICLE SLOW DOWN AND STOPPED, I FOLLOW, SUDDENLY VEHICLE B HIT ON MY VEHICLE.

ATTACHMENT(S)

Are accident photos available for attachment?	Yes
Was there any video captured by Car Camera?	No
Was there any audio recorded?	No

DETAILS OF OTHER VEHICLE PROPERTY 1

Vehicle Registration Number	SHA7978H
Vehicle Manufacturer	-
Vehicle Model	-
Vehicle Variant	-
Vehicle Colour	-
Vehicle Category	Taxi
Name of Driver	-

Contact Number	-
Address	-
Address complement	-
Postcode	-
Insurance Company Name	-
Nature Of Damage	-
Details of property damaged in accident	-
No. Of Passenger (Including Driver)	3

INJURED PERSONS DETAILS

INJURED 1

Name of injured person	LIM ENG HONG
Address	-
Address Complement	-
Post Code	-
Approximate Age Years Old	-
Injuries Sustained	-
Injured person in which vehicle?	SMJ7976G
Were seat belts worn?	-
Was this injured conveyed to hospital by ambulance?	-

INJURED 2

Name of injured person	CHIN OI FOONG
Address	-
Address Complement	-
Post Code	-
Approximate Age Years Old	-
Injuries Sustained	-
Injured person in which vehicle?	SMJ7976G
Were seat belts worn?	-
Was this injured conveyed to hospital by ambulance?	-

SKETCH PLAN

IMPORTANT NOTICE

1. Please report correctly the details of the accident to speed up the claims process.
2. This Form must be completed by the Policyholder and/or the Authorised Driver.
3. Information provided must be as truthful and accurate as possible. Any willful misrepresentation or withholding of material facts may allow insurance companies to repudiate policy liability.
4. The issue and acceptance of this Form by insurance companies is not an admission of policy liability on the part of the insurance companies.
5. Any false reporting may be referred to the Police for investigation.
6. The report will be forwarded by the insurers of the GIA Records Management Centre established by the General Insurance Association of Singapore (GIA) for archiving and that copies of this report will for a fee be made available upon application by interested parties.
7. By the lodgment of this report to the insurers, you hereby consent to the archiving of this report at the centre and to copies of the report being made available aforesaid.
8. **Consent under the Personal Data Protection Act (PDPA)**

I understand, acknowledge, agree and consent that:

- (a) My insurer, my workshop and the General Insurance Association of Singapore ("GIA") may/are permitted to collect, use, disclose and/or process my personal data/personal information set out in this Form] and any other personal information provided by me or possessed by my insurer (collectively the "Personal Information") and disclose and transfer such Personal Information to all insurer(s) who have insured vehicle(s) involved in this accident (all insurer(s) who have insured vehicle(s) involved in this accident shall be collectively referred to as the "Insurers"), the Insurers' lawyers/law firms, the Monetary Authority of Singapore and any relevant government agency/authority (such as the police), for the purpose(s) of:
 - (i) processing, handling and/or dealing with my claims including the settlement of the claims and any necessary investigations relating to the claims;
 - (ii) investigating the accident and/or my claims;
 - (iii) carrying out and/or dealing with my instructions or responding to any enquiries by me;
 - (iv) administering my claims (including the mailing of correspondence, statements, invoices, reports or notices to me, which could involve disclosure of certain personal data about me to bring about delivery of the same as well as on the internal cover of envelopes/mail packages); and/or
 - (v) complying with applicable law in administering, processing, handling and/or dealing with my claims (collectively the "Purposes")
- (b) all insurer(s) who have insured vehicle(s) involved in this accident and the Insurers' lawyers/law firms, may/are permitted to collect, use, disclose and/or process my Personal Information for one or more of the above Purposes; and
- (c) my Personal Information may/can be disclosed by any of the Insurers and/or GIA to their third party service providers or agents (including their lawyers/law firms), which may be sited outside of Singapore, for one or more of the above Purposes.
- (d) my Personal Information will also be collected and used to compile claims history for the purpose of fraud detection, investigation and management in present and all future claims.
- (e) the information so collected under (d) above may be shared / disclosed:
 - (i) to all Insurers and/or any other third parties that assist in evaluating, investigating, controlling or managing fraud, regulators, law enforcement and government agencies as reasonably required for the purposes stated, or
 - (ii) for complying with requirements under any regulations, laws or court orders.

Policyholder's Signature
Date & Time:

Driver's Signature
(If driver is not the policyholder)
Date & Time:

Reporting Centre Personnel's Signature
Name:
NRIC/FIN No.:

SKETCH PLAN

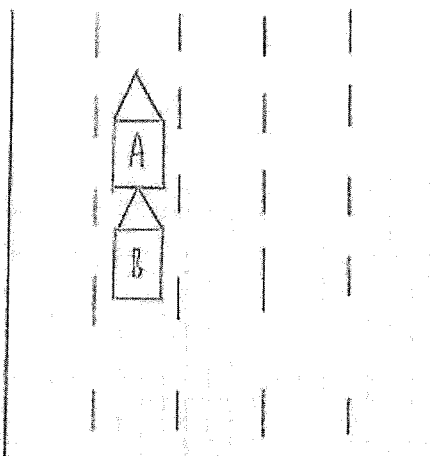

A) SMJ 7976 G

B.) SHA 79784.

DESCRIBE CIRCUMSTANCES OF THE ACCIDENT

On 12.02.2021 at about 2pm. I was travelling along CTE Towards
City (Before Bracknell Road Exit), The front Vehicle slow down and
stopped. I follow, suddenly Vehicle B hit on my vehicle.

DECLARATION

I/We declare the foregoing particulars are true in every respect.

Policyholder's Signature _____
Date & Time: _____

Driver's Signature
(If driver is not the policyholder)
Date & Time:

Reporting Centre Personnel's Signature:
Name: _____
NRIC/FIN No.: _____

REPUBLIC OF SINGAPORE
IDENTITY CARD NO. S6876621D



Name
LIM ENG HONG
林 永 煌
Race
CHINESE
Date of Birth
24-10-1968 Sex
M
Country of Birth
MALAYSIA

For Insurance Reporting And
Claim Purposes Only

REPUBLIC OF SINGAPORE DRIVING LICENCE



Licence Number
Name
LIM ENG HONG
Birth Date: **24 Oct 1968**
Issue Date: **11 Aug 2003**



ch

For Insurance Reporting And
Claim Purposes Only



NRIC No. **S6876621D**
Blood Group **A+** Date of issue **31-05-2002**

APT BLK 979B BUANGKOK CRESCENT #14-121
SINGAPORE 532979

NRIC No: **S6876621D** Date: **31-07-2002** No: **4296221**

Class 3 Motor Cars and Motor Tractors the weight of
which unladen does not exceed 2500 kilograms

PASS DATE
07 Jun 1993

NP 428A



Motor Vehicles (Third-Party Risks And Compensation) Act (Chapter 189) of Singapore, Motor Vehicles (Third-Party Risks And Compensation) Rules of Singapore, Road Transport Act 1987 of Malaysia, Road Transport (Amendment) Act 2019 of Malaysia, Motor Vehicles (Third-Party Risks) Rules, 1959 of Malaysia, or any Amendment, Act or Acts passed in substitution thereof.

Certificate Number P10332599R00 (Comprehensive / Named Driver Plan)

- 1) **Vehicle Registration Number** : SMJ7976G
Chassis Number : WDD2130422A540896
- 2) **Effective Date / Time of Commencement of Insurance for the Purpose of the Act** : 21/03/2020 (00:00)
- 3) **Date / Time of Expiry of Insurance** : 20/03/2021 (23:59)
- 4) **Excess (i) Policy** : S\$ 600.00
(ii) Windscreen : S\$ 100.00
- 5) **Policyholder** : Lim Eng Hong

6) Persons or Classes of Persons Entitled to Drive*

Drivers named as a Main / Named Driver in this Certificate of Insurance only.

Provided that the person driving is permitted in accordance with the licensing or other laws or regulations to drive the Motor Vehicle or has been so permitted and is not disqualified by order of a Court of Law or by any reason of any enactment or regulation in that behalf from driving the Motor Vehicle. And provided further that the Motor Vehicle is registered under the Road Traffic Act and its registration under the Road Traffic Act has not been cancelled at the time of accident or loss. Please refer to the Product Disclosure Document for full terms and conditions.

Main Driver / Date of Birth : Lim Eng Hong (24/10/1968)

Named Driver(s) / Date of Birth : No driver is named.

7) Limitation as to use*

Use only for social, domestic and pleasure purposes. The Policy does not cover use for hire or reward, tuition or driving tests, racing, pace-making, reliability trials, speed-testing or the carriage of goods other than samples in connection with any trade or business or use for any purpose in connection with the Motor Trade.

** Limitations rendered inoperative by Section 8 of the Motor Vehicles (Third-Party Risks and Compensation) Act (Chapter 189) of Singapore and Section 95 of the Road Transport Act 1987 of Malaysia, are not to be included under these headings.*

- 8) **Finance Company** : VINCAR PTE LTD

I / We hereby certify that the policy to which this Certificate relates is issued in accordance with the provisions of the Motor Vehicles (Third-Party Risks and Compensation) Act (Chapter 189) of Singapore and Part IV of the Road Transport Act 1987 of Malaysia or any Amendment, Act or Acts passed in substitution thereof.

Issued in Singapore on
11/02/2020

Auto & General Insurance (Singapore) Pte. Limited
Trading as Budget Direct Insurance



Simon Birch

> Back to OneMotoring

Enquire PARF/COE Rebate for Registered Vehicle

Vehicle Owner Particulars

Owner ID Type: Singapore NRIC
Owner ID: 621D

Vehicle Details

Vehicle No.: SMJ7976G
Vehicle to be Exported: No
Intended Deregistration Date: 12 Feb 2021
Vehicle Make: MERCEDES BENZ
Vehicle Model: E200 SE AUTO
Primary Colour: Grey
Manufacturing Year: 2018
Engine No.: 27492031623764
Chassis No.: WDD2130422A540896
Maximum Power Output: 135.0 kW (181 bhp)
Open Market Value: \$53,182.00
Original Registration Date: 21 Mar 2019
First Registration Date: 21 Mar 2019
Transfer Count: 0
Actual ARF Paid: \$67,728.00

Intended PARF Rebate Details

PARF Eligibility: Yes
PARF Eligibility Expiry Date: 20 Mar 2029
PARF Rebate Amount: \$50,796.00

Intended COE Rebate Details

COE Expiry Date: 20 Mar 2029
COE Category: E - Open - all except motorcycle
COE Period(Years): 10
QP Paid: \$33,689.00
COE Rebate Amount: \$27,304.00
Total Rebate Amount: \$78,100.00

The information contained herein is correct as at 12 Feb 2021

OK