





## SINGAPORE ACCIDENT STATEMENT

### IMPORTANT NOTICE

1. Please report correctly the details of the accident to speed up the claims process.
2. This Form must be completed by the Policyholder and/or the Authorised Driver
3. Information provided must be as truthful and accurate as possible. Any wilful misrepresentation or withholding of material facts may allow insurance companies to repudiate policy liability.
4. The issue and acceptance of this Form by insurance companies is not an admission of policy liability on the part of the insurance companies.
5. **Any false reporting may be referred to the Police for investigation.**
6. This report will be forwarded by the insurers of the GIA Records Management Centre established by the General Insurance Association of Singapore (GIA) for archiving and that copies of this report will, for a fee, be made available upon application by interested parties.
7. By the lodgement of this report to the insurers, you hereby consent to the archiving of this report at the centre and to copies of the report being made available aforesaid.

### ACCIDENT STATEMENT

Date of Submission	08/02/2021 17:27 (SGT)
Date of Accident	05/02/2021 17:20 (SGT)
Exact Location of Accident	Tuas South Ave 3, Singapore
Additional Location Information	TOWARDS PIONEER ROAD
Country/State of Loss	Singapore

### DETAILS OF OWN VEHICLE

Vehicle Registration Number	GBJ7058L
-----------------------------	----------

#### INSURED/POLICYHOLDER

Is company?	Yes
Name Of Registered Owner	SENG HUAHNG FOODSTUFF PTE LTD
Company Reg No	1XXXXX761D
Email Address	KTMOTORWERK@HOTMAIL.COM
Mobile Phone No	(Phone) +65-63833388
Alternative Phone No	+65-63833388

#### VEHICLE PARTICULARS

Manufacturer	Toyota
Model	Dyna
Variant	-
Exact purpose for which vehicle was being used at time of accident	Employment
Are you claiming under your own insurance policy for repair to your vehicle?	No - Claiming third party
Vehicle Category	Commercial vehicle

#### INSURANCE COMPANY

Name of Insurance Company	China Taiping Insurance
Type of Coverage	Comprehensive
Fleet Policy	No
Policy Number	DMCVSNW00040342001
Cover Note Number	-

#### DRIVER

Name of Driver	LI KUN
Work Permit No	GXXXX277R
Date Of Birth	20/03/1988
Occupation	Outdoor





Date Of Driving Pass	26/10/2017
Driving experience	3 YEARS AND 4 MONTHS
Gender	Male
Mobile Number	(Phone) +65-92990631
Alt. Phone Number	-
Email Address	KTMOTORWERK@HOTMAIL.COM
Address	127 DEFU LANE 10
Address complement	-
Postcode	539234
Is the driver the policyholder?	No
If No, Relationship of the Driver with the Insured	Employee
Does Driver Own Other Vehicles?	No
Vehicle Registration Number of Other Vehicle Owned by Driver	-
Insurance Company of Other Vehicle Owned by Driver	-

#### GENERAL INFORMATION OF THE ACCIDENT

Type of Accident	Collision - Head to Rear
Weather Conditions	Clear
Road Surface	Dry

#### OTHER INFORMATION

Was any foreign vehicle involved in the accident?	No
Number of vehicles involved in the accident	2
Was anybody injured in the Accident?	Yes
Was any injured conveyed to hospital by ambulance?	Yes
Was any other material or property damaged?	Yes
Number of Passengers (Including Driver)	1
Has the driver been approached by unknown person(s) soliciting/offering accident claims assistance?	No

#### DETAILS OF POLICE ACTION

Was the accident reported to the police?	Yes
Police Station Name	Eunos Neighbourhood Police Post
Police Station Phone No	(Phone) +65-18004439999
Alt. Police Station Phone No	(Fax) +65-62444376
Police Station Address	Blk 629 Bedok Reservoir Road #01-1620 Singapore 470629
Was notice of intended Prosecution given?	No
If yes, against whom?	-

#### CIRCUMSTANCES OF ACCIDENT

REFER TO STATEMENT AND POLICE REPORT T/20210208/2074

#### ATTACHMENT(S)

Are accident photos available for attachment?	Yes
Was there any video captured by Car Camera?	No
Was there any audio recorded?	No

#### DETAILS OF OTHER VEHICLE PROPERTY 1

Vehicle Registration Number	XB9495B
Vehicle Manufacturer	-
Vehicle Model	-
Vehicle Variant	-
Vehicle Colour	-
Vehicle Category	Commercial vehicle
Name of Driver	LI TAN TAO
Work Permit No	GXXXXX909W

Contact Number	(Phone) +65-98115487
Address	-
Address complement	-
Postcode	-
Insurance Company Name	-
Nature Of Damage	-
Details of property damaged in accident	-
No. Of Passenger (Including Driver)	-

#### INJURED PERSONS DETAILS

##### INJURED 1

Name of injured person	LI KUN
Address	-
Address Complement	-
Post Code	-
Approximate Age Years Old	-
Injuries Sustained	BODY
Injured person in which vehicle?	GBJ7058L
Were seat belts worn?	Yes
Was this injured conveyed to hospital by ambulance?	Yes

SKETCH PLAN

IMPORTANT NOTICE

1. Please report correctly the details of the accident to speed up the claims process.
2. This Form must be completed by the Policyholder and/or the Authorized Driver.
3. Information provided must be truthful and accurate as possible. Any willful misrepresentation or withholding of material facts may allow insurance companies to revoke policy liability.
4. The issue and acceptance of this Form by insurance companies is not an admission of policy liability on the part of the insurance companies.
5. Any false reporting may be referred to the Police for investigation.
6. The report will be forwarded by the insurers of the GIA Records Management Centre established by the General Insurance Association of Singapore (GIA) for archiving and that copies of this report will for a fee be made available upon application by interested parties.
7. By the lodgement of this report to the insurers, you hereby consent to the archiving of the report at the centre and to copies of the report being made available aforesaid.
8. Consent under the Personal Data Protection Act (PDPA)  
I understand, acknowledge, agree and consent that:  
(a) My insurer, my workshop and the General Insurance Association of Singapore ("GIA") may/are permitted to collect, use, disclose and/or process my personal data/personal information set out in this form and any other personal information provided by me or possessed by my insurer (collectively the "Personal Information") and disclose and transfer such Personal Information to all insurer(s) who have insured vehicle(s) involved in this accident (all insurer(s) who have insured vehicle(s) involved in this accident shall be collectively referred to as the "Insurers"), the Insurers' law firms/law firms, the Monetary Authority of Singapore and any relevant government agency/authority (such as the police), for the purpose(s) of:  
(i) processing, handling and/or dealing with my claims including the settlement of the claims and any necessary investigations relating to the claims;  
(ii) investigating the accident and/or my claims;  
(iii) carrying out and/or dealing with my instructions or responding to any enquires by me;  
(iv) administering my claims (including the making of correspondence, statements, invoices, reports or notices to me which could involve disclosure of certain personal data about me to bring about delivery of the same as well as on the external cover of envelopes/mail packages); and/or  
(v) complying with applicable law in administering, processing, handling and/or dealing with my claims (collectively the "Purposes");  
(b) all insurer(s) who have insured vehicle(s) involved in this accident and the Insurers' law firms/law firms, may/are permitted to collect, use, disclose and/or process my Personal Information for one or more of the above Purposes; and  
(c) my Personal Information may/are be disclosed by any of the Insurers and/or GIA to their third party service providers or agents (including their law firms/law firms), which may be used outside of Singapore, for one or more of the above Purposes.



Policyholder's Signature / Date & Time

Driver's Signature (if driver is not the policyholder) / Date & Time

Witnessed by Reporting General Personnel

Sketch Plan

Tues  
South  
Ave 3  
towards  
Pioneer  
Road

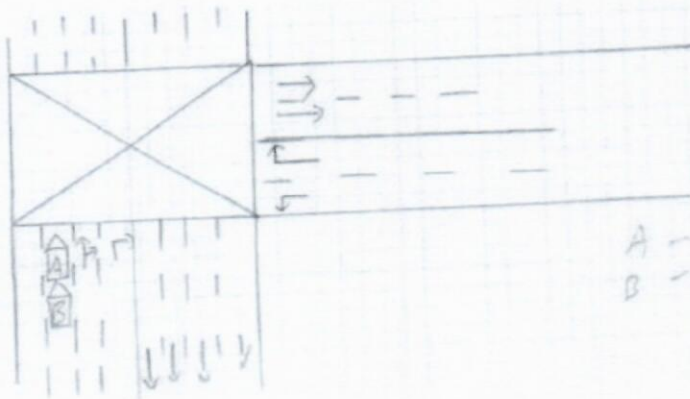

A - GBJ 7058 L  
B - XB 9495 B



Describe Circumstances of the Accident

On 05.02.2021, at about 17:20, I was travelling on the third lane from the extreme right lane<sup>1</sup> along Tuas South Ave 3 towards Pioneer Rd. Due to the red traffic light ahead, I slowed down and stopped. Suddenly, I felt a great impact and a loud bang from the rear of my vehicle A, when I realised, I realised it was vehicle B failed to stop and caused the damage to the rear portion of my vehicle A, front portion of the dashboards were fallen and damaged due to the great impact, the two sides sliding doors were damaged and fallen as well. I felt unwell after the accident and was conveyed by the ambulance.

Declaration

We declare the foregoing particulars are true in every respect.



Police holder's Signature - Date & Time

Driver's Signature (If driver is not the policy holder) - Date & Time

Witnessed by: Reporting Centre Personnel



SINGAPORE  
POLICE FORCE



7092102852074

Police Station Of Charge  
Eunos NPP  
828 Bedok Reservoir Road #01-520  
SINGAPORE 470628  
Tel No: 1800-4438999

Report No: 7092102852074

REPORT OF A TRAFFIC ACCIDENT

Date/Time Report Made 08/02/2021 13:51		Vide Report No		Station Diary No 20
<b>Informant's Particulars</b>				
Name of Informant LI KUN		Address C/O 127 DEFU LANE 10 SINGAPORE 539234		
ID Type / ID No FIN NO / G5382277R		Contact No Home/Office:	Mobile: 82990631	
Nationality CHINESE		Email		
Sex Male	Age 32	Date of Birth 20/03/1988	Type of Informant Driver	
Race Chinese		Language Chinese	Institution / School Name	
Occupation Lorry driver		Driving Licence Information Class: 3		Date of Expiry

General Information of the Accident

Type of Accident	Injury Conveyed By Ambulance	Drink Drive: No	Date/Time of Accident 05/02/2021 17:20	Type of Location T-Junction
Location TUAS SOUTH AVENUE 3				
Weather Clear		Road Surface Wet		Road Speed Limit
Traffic Flow Two Way		Traffic Control Traffic Light - Working		Traffic Volume Heavy
Type of Collision Between Moving Vehicles - Head To Rear				Anyone conveyed by ambulance Yes

Details of Vehicle Involved

Vehicle No.	Type	Make	Model	Color	Condition	No of Passenger
GBJ7058L	Lorry	TOYOTA	DYNA	Silver	Seriously Damaged	0
XB9495B	Lorry	SCANIA	P124GBSX4 NA	Orange	Seriously Damaged	0

Details of Vehicle Insurance

Vehicle No.	Insurance Company	Insurance No	Effective	Expiry Date
GBJ7058L	CHINA TAIPING INSURANCE (SINGAPORE) PTE. LTD.	DMCVSNW000403 42001	15/07/2020	14/07/2021



SINGAPORE  
POLICE FORCE

Police Station Of Origin  
Eunos NPP  
629 Bedok Reservoir Road #01-1520  
SINGAPORE 470529  
Tel No: 1800-4439999



1/20210208/2074

Report No: 1/20210205/201.4

CONTINUATION OF REPORT

Details of Person Involved			
Any Pedestrian Involved: No		Use of Pedestrian Crossing: NA	
No. of Pedestrians Injured: NIL			
Driver Name		ID No.	G5382277R
LI KUN		Contact No.	82990531
Related Vehicle	GBJ7058L (Lorry)		
Hospital/Clinic	NG TENG FONG GENERAL HOSPITAL	Class of Driving Licence & Expiry Date	Class: 3 Date of Expiry: NIL
Date Treatment	05/02/2021	Date Discharge	05/02/2021
No. of Days granted Medical Leave	03	Degree of Injury	Serious
Driver Name		ID No.	G8301909W
LI YANTAO		Contact No.	98005487
Related Vehicle	XB9495B (Lorry)		
Hospital/Clinic	NIL	Class of Driving Licence & Expiry Date	Class: NIL Date of Expiry: NIL
Date Treatment	NIL	Date Discharge	NIL
No. of Days granted Medical Leave	NIL	Degree of Injury	NIL

**Brief Details.**

On 05/02/2021 at about 1720hrs, I was driving my company's silver Toyota Dyna lorry (GBJ7058L) along Tuas South Avenue 3 towards Pioneer Road on the third lane. As I approached the T-junction of Tuas South Avenue 3 and Tuas South Street 2, the traffic light turned red and I slowed down before coming to a stop. While waiting for the traffic light to change, I felt a great impact coming from the rear of my lorry. I then alighted to make a check. I then discovered that an orange in color Scania lorry had failed to stop and collided with the rear of my lorry. I then informed my colleague and also exchanged particulars with the driver of the said lorry. My colleague then came over and called an ambulance for me as I felt pain all over my body. Shortly after, I was conveyed to Ng Teng Fong General Hospital for treatment and received 3 days of MC. The damages to my company's lorry include damaged rear portion and the two sliding door were damaged and came off as well. The front dashboard also came off and the front portion of the lorry was dented due to the impact. The front cabin near the carrier was damaged as well. The lorry was also not able to start as there was an oil leak. My lorry was then towed.





SINGAPORE  
POLICE FORCE



7-2021-02-08-2074

Police Station Of Origin  
Eunos NPP  
R29 Bedok Reservoir Road #01-1620  
SINGAPORE 470529  
Tel No: 1800-4439999

CONTINUATION OF REPORT

Sketch Plan

Informant is not able to provide sketch plan

IMPORTANT: Please attach a copy of your vehicle's Insurance Certificate to this report. If you don't have the certificate with you now, please fax a copy to 65474885 stating the report number as reference.

Signature Of Officer Recording The Report

G /

Sgt 3 SYED OTHMAN BIN SYED AGIL BIN  
YAHYA

Signature Of Interpreter  
Goh Hua Loon /

Officer In Charge Of Case  
TP / GIT /  
Staff Sgt TAN JUN YAN  
Contact No: 65476311

Authentication Stamp  
197159

Signature Of Informant

Date/Time  
08/02/2021 13:51

Classification Of Case

> Back to OneMotoring

## Enquire PARF/COE Rebate for Registered Vehicle

<b>Vehicle Owner Particulars</b>	
Owner ID Type:	Company
Owner ID:	761D
<b>Vehicle Details</b>	
Vehicle No.:	GBJ7058L
Vehicle to be Exported:	No
Intended Deregistration Date:	09 Feb 2021
Vehicle Make:	TOYOTA
Vehicle Model:	DYNA 150 5MT
Primary Colour:	Silver
Manufacturing Year:	2019
Engine No.:	1KD2860636
Chassis No.:	JTFAT35Y50K213758
Maximum Power Output:	-
Open Market Value:	\$27,082.00
Original Registration Date:	15 Jul 2019
First Registration Date:	15 Jul 2019
Transfer Count:	0
Actual ARF Paid:	\$1,355.00
<b>Intended PARF Rebate Details</b>	
PARF Eligibility:	No
PARF Eligibility Expiry Date:	-
PARF Rebate Amount:	\$0.00
<b>Intended COE Rebate Details</b>	
COE Expiry Date:	14 Jul 2029
COE Category:	C - Goods Vehicle & Bus
COE Period(Years):	10
PQP Paid:	\$23,400.00
COE Rebate Amount:	\$19,726.00
<b>Total Rebate Amount:</b>	<b>\$19,726.00</b>

The information contained herein is correct as at 09 Feb 2021

OK



## Cheap Car Insurance Renewal

Is your car insurance expiring soon?

Receive best quotations from multiple insurers in as little as 2 hours.

### Post an Advertisement

Sell it yourself! Advertise it at just

**\$58 until it's SOLD!**

[Post an Ad](#)
[Advertiser Login](#)
[Ways of Selling](#)

### New 5 Years COE Renewal Toyota Corolla Altis 1.6.



2.5% P.A. 0 Down, No Admin,  
Monthly From \$488. 2 Year  
Warranty - Engine, Gearbox  
GV Credit Pte Ltd StarAd

**PRIME MOTOR & LEASING**

With over 200 units of vehicles to choose from, ranging from all European to Japanese Makes.

Browse by Category

Sort by Date Posted

20 results/page

7 vehicles

toyota dyna

Advanced Search

	Make	Model	Price	Depreciation	Reg Date	Eng Cap	Mileage	Veh Type	Status
Search Selection	toyota dyna		Any	Any	2019	Any	Any	Any	Available
	Toyota	Dyna 150 3.0M	\$70,800	\$8,960 /yr	04-Jan-2019	2,982 cc	20,293 km	Truck	Available
<b>Fuel Type:</b> Diesel Options For Box/Open Truck! 3 Years Agent Warranty! Fully Maintained By Agent! Original Manufacturer Paintwork, As Good As New. Special Modifications To The Box Can Be Arranged. Flexible Financing Options Such As High Loan / Full Cash, All Are Welcome. Highest... Car (S) Pte Ltd Posted: 06-Feb-2021 Tags: 2019 Toyota Dyna, Toyota Dyna, Toyota, Dyna									
	Toyota	Dyna 150 3.0M	\$72,800	\$9,040 /yr	26-Feb-2019	2,982 cc	25,650 km	Truck	Available
<b>Fuel Type:</b> Diesel Super Low Mileage! Well Maintained By One Owner. Original Paint Since New Till Now, Excellent Condition, Trade In Welcome, Flexible High Loan Available. Call Us Now For Viewing. ABS Bus Pte Ltd Posted: 06-Feb-2021 Tags: 2019 Toyota Dyna, Toyota Dyna, Toyota, Dyna									
	Toyota	Dyna 150 3.0M	\$70,800	\$8,630 /yr	24-Apr-2019	2,982 cc	-	Truck	Available
<b>Fuel Type:</b> Diesel Newly Registered! Full Agent Warranty And Free 8 Time Servicing Package! Latest Euro 6! Optional Canopy, Checker Plate, Box Or Tailgate! Brand New Read - Stocks Are Available! Full Loan With Trade-In Are Welcome! Net Link Partners Pte Ltd Posted: 22-Jan-2021 Tags: 2019 Toyota Dyna, Toyota Dyna, Toyota, Dyna									
	Toyota	Dyna 150 3.0M	\$72,800	\$8,850 /yr	30-Apr-2019	2,982 cc	36,763 km	Truck	Available
<b>Fuel Type:</b> Diesel Like Brand New Unit! Full Agent Maintained With Genuine Low Mileage Of 36,763km Only! 1 Owner, Under Borneo Motor Warranty, Free Servicing Available! Fixed With High Box In Excellent Condition With All Round Tie-Bar & Branded Tailgate With Remote. Very Well Take... Car (S) Pte Ltd Posted: 05-Feb-2021 Tags: 2019 Toyota Dyna, Toyota Dyna, Toyota, Dyna									
	<b>Alliance Auto Pte Ltd - Specialist for Toyota Car repair, servicing &amp; maintenance</b> A Lexus specialise workshop with an extensive investment in the manpower, equipment and genuine parts for Lexus. More info about this shop								
	Toyota	Dyna 150 3.0A	\$77,800	\$9,390 /yr	24-May-2019	2,982 cc	-	Truck	Available
<b>Fuel Type:</b> Diesel Best Dyna Auto Unit In The Market Right Now, Super Smooth Gearbox, Powerful Engine, No Jerky Sounds Or Other Issues, Drive Away This Unit Like Its New! Previous Owner Drove This Vehicle From Day 1, Took Extra Care On All His Lorries. 100% Loan Available! Fast Tr... ABS Bus Pte Ltd Posted: 04-Feb-2021 Tags: 2019 Toyota Dyna, Toyota Dyna, Toyota, Dyna									
	Toyota	Dyna 150 3.0A	\$74,800	\$8,950 /yr	20-Jun-2019	2,982 cc	44,600 km	Truck	Available
<b>Fuel Type:</b> Diesel Good As New. Smooth Transmission. Must View! Skylink Auto Pte Ltd Posted: 08-Feb-2021 Tags: 2019 Toyota Dyna, Toyota Dyna, Toyota, Dyna									

Compare