

SINGAPORE ACCIDENT STATEMENT

IMPORTANT NOTICE

1. Please report correctly the details of the accident to speed up the claims process.
2. This Form must be completed by the Policyholder and/or the Authorised Driver
3. Information provided must be as truthful and accurate as possible. Any wilful misrepresentation or withholding of material facts may allow insurance companies to repudiate policy liability.
4. The issue and acceptance of this Form by insurance companies is not an admission of policy liability on the part of the insurance companies.
5. **Any false reporting may be referred to the Police for investigation.**
6. This report will be forwarded by the insurers of the GIA Records Management Centre established by the General Insurance Association of Singapore (GIA) for archiving and that copies of this report will, for a fee, be made available upon application by interested parties.
7. By the lodgement of this report to the insurers, you hereby consent to the archiving of this report at the centre and to copies of the report being made available aforesaid.

ACCIDENT STATEMENT

Date of Submission 10/02/2021 12:00 (SGT)
Date of Accident 09/02/2021 17:50 (SGT)
Exact Location of Accident CTE, Singapore
Additional Location Information EXITING TO ANG MO KIO AVE 3
Country/State of Loss Singapore

DETAILS OF OWN VEHICLE

Vehicle Registration Number SLP8742M

INSURED/POLICYHOLDER

Is company? Yes
Name Of Registered Owner GRAB RENTALS PTE LTD
Company Reg No 201617200G
Email Address gr.sg.accident@grab.com
Mobile Phone No (Phone) +65-86936018
Alternative Phone No (Office) +65-66550005

VEHICLE PARTICULARS

Manufacturer Mazda
Model 3
Variant -
Exact purpose for which vehicle was being used at time of accident Private hire
Are you claiming under your own insurance policy for repair to your vehicle? No - Reporting only
Vehicle Category Private hire

INSURANCE COMPANY

Name of Insurance Company India International
Type of Coverage Comprehensive
Fleet Policy Yes
Policy Number D21MFL0000447
Cover Note Number -

DRIVER

Name of Driver TOH CHEN HUI
NRIC No S1762244G
Date Of Birth 04/12/1966
Occupation Outdoor

Date Of Driving Pass	20/05/1987
Driving experience	33 YEARS AND 9 MONTHS
Gender	Male
Mobile Number	(Phone) +65-86936018
Alt. Phone Number	-
Email Address	AMOSTOHC1@GMAIL.COM
Address	BLK 183D RIVERVALE CRESCENT #15-225
Address complement	-
Postcode	544183
Is the driver the policyholder?	No
If No, Relationship of the Driver with the Insured	Hirer
Does Driver Own Other Vehicles?	No
Vehicle Registration Number of Other Vehicle Owned by Driver	-
Insurance Company of Other Vehicle Owned by Driver	-

GENERAL INFORMATION OF THE ACCIDENT

Type of Accident	Collision - Head to Rear
Weather Conditions	Raining
Road Surface	Wet

OTHER INFORMATION

Was any foreign vehicle involved in the accident?	No
Number of vehicles involved in the accident	2
Was anybody injured in the Accident?	No
Was any injured conveyed to hospital by ambulance?	-
Was any other material or property damaged?	Yes
Number of Passengers (Including Driver)	2
Has the driver been approached by unknown person(s) soliciting/offering accident claims assistance?	No

PASSENGER 1

Name	UNKNOWN
Gender	Male

DETAILS OF POLICE ACTION

Was the accident reported to the police?	Yes
Police Station Name	Punggol Neighbourhood Police Centre
Police Station Phone No	(Phone) +65-18006049999
Alt. Police Station Phone No	(Fax) +65-64468015
Police Station Address	Blk 21A Tebing Lane Singapore 828837
Was notice of intended Prosecution given?	No
If yes, against whom?	-

CIRCUMSTANCES OF ACCIDENT

ON 09.02.2021 AT ABOUT 1750HRS, I WAS DRIVING MY VEH A SLP8742M EXITING CTE / CITY ONTO ANG MO KIO AVE 3. AT SLIP ROAD, ALL CARS IN FRONT STARTED TO FILTER OUT. VEH B SLQ9855J ALSO MOVING OUT AND SHE SUDDENLY JAM BRAKE, DUE TO THE WET WEATHER CONDITION, I WAS UNABLE TO STOP IN TIME HENCE MY VEH A SLIGHTLY CONTACT VEH B REAR. MY VEH A SUSTAINED VERY MINOR SCRATCHES ON THE FRONT. VEH B REAR SUSTAINED DENTS ON BUMPER AND REAR DOOR. EVERY ONE INVOLVED ASSURED ME THEY ARE NOT INJURED. TOUTER ON SCENE. I OFFERED TO PRIVATE SETTLE BUT VEH B LADY DRIVER INSIST TO GO TO HER WORKSHOP(KAH MOTOR).

ATTACHMENT(S)

Are accident photos available for attachment?	Yes
Was there any video captured by Car Camera?	Yes
Was there any audio recorded?	No

DETAILS OF OTHER VEHICLE PROPERTY 1

Vehicle Registration Number	SLQ9855J
Vehicle Manufacturer	Honda
Vehicle Model	Hr-v
Vehicle Variant	-
Vehicle Colour	-
Vehicle Category	Private car
Name of Driver	TAN BEE HUA
NRIC No	S0206778A
Contact Number	(Phone) +65-96287059
Address	BLK 627 YISHUN STREET 61 #07-83
Address complement	-
Postcode	760627
Insurance Company Name	-
Nature Of Damage	-
Details of property damaged in accident	-
No. Of Passenger (Including Driver)	2

SKETCH PLAN**IMPORTANT NOTICE**

1. Please report **correctly** the details of the accident to speed up the claims process.
2. This Form must be **completed by the Policyholder and/or the Authorised Driver**.
3. Information provided must be as **truthful and accurate as possible**. Any willful misrepresentation or withholding of material facts may allow insurance companies to **repudiate policy liability**.
4. The issue and acceptance of this Form by insurance companies is not an admission of policy liability on the part of the insurance companies.
5. **Any false reporting may be referred to the Police for investigation**.
6. The report will be forwarded by the insurers of the GIA Records Management Centre established by the General Insurance Association of Singapore (GIA) for archiving and that copies of this report will for a fee be made available upon application by interested parties.
7. By the lodgement of this report to the insurers, you hereby consent to the archiving of this report at the centre and to copies of the report being made available aforesaid.
8. **Consent under the Personal Data Protection Act (PDPA)**
I understand, acknowledge, agree and consent that:
 - (a) My insurer, my workshop and the General Insurance Association of Singapore ("GIA") may/are permitted to collect, use, disclose and/or process my personal data/personal information set out in this [form] and any other personal information provided by me or possessed by my insurer (collectively the "Personal Information") and disclose and transfer such Personal Information to all insurer(s) who have insured vehicle(s) involved in this accident (all insurer(s) who have insured vehicle(s) involved in this accident shall be collectively referred to as the "Insurers"), the Insurers' lawyers/law firms, the Monetary Authority of Singapore and any relevant government agency/authority (such as the police), for the purpose(s) of:
 - (i) processing, handling and/or dealing with my claims including the settlement of the claims and any necessary investigations relating to the claims;
 - (ii) investigating the accident and/or my claims;
 - (iii) carrying out and/or dealing with my instructions or responding to any enquiries by me;
 - (iv) administering my claims (including the mailing of correspondence, statements, invoices, reports or notices to me, which could involve disclosure of certain personal data about me to bring about delivery of the same as well as on the external cover of envelopes/mail packages); and/or
 - (v) complying with applicable law in administering, processing, handling and/or dealing with my claims.
 - (b) all insurer(s) who have insured vehicle(s) involved in this accident and the Insurers' lawyers/law firms, may/are permitted to collect, use, disclose and/or process my Personal Information for one or more of the above Purposes; and
 - (c) my Personal Information may/can be disclosed by any of the Insurers and/or GIA to their third party service providers or agents (including their lawyers/law firms), which may be sited outside of Singapore, for one or more of the above Purposes.

Policyholder's Signature / Date & Time

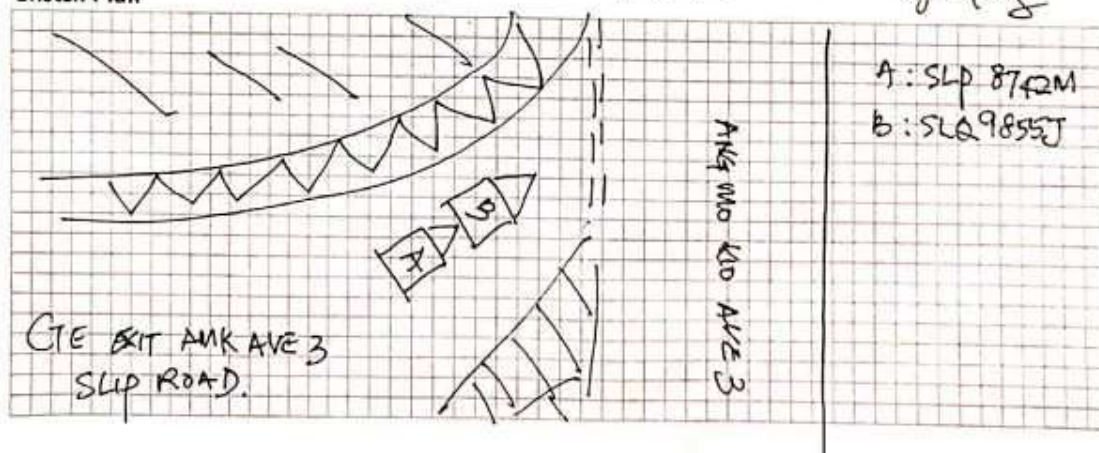
Driver's Signature (if driver is not the policyholder) / Date & Time
09.02.2021 21.30 HRSWitnessed by Reporting Centre Personnel
Kye Yung**Sketch Plan**

Describe Circumstances of the Accident

ON 09.02.2021 AT ABOUT 1750 HRS I WAS DRIVING MY VEH A SLP 8742M EXITING CTE/CITY ONTO ANG MO KIO AVE 3. AT SLIP ROAD, ALL CARS IN FRONT STARTED TO FILTER OUT. VEH B SLP 9855J ALSO MOVING OUT AND SHE SUDDENLY JAM BRAKE DUE TO THE WET WEATHER CONDITION, I WAS UNABLE TO STOP IN TIME HENCE MY VEH A SLIGHTLY CONTACT VEH B REAR. MY VEH A SUSTAIN VERY MINOR SCRATCHES ON THE FRONT. VEH B REAR SUSTAIN DENTS ON BUMPER AND REAR DOOR. EVERY ONE INVOLVED ASSURED ME THEY ARE NOT INJURED. TOUTER ON SCENE. I OFFERED TO PRIVATE SETTLE BUT VEH B LADY DRIVER INSIST TO GO TO HER WORKSHOP (KAH MOTOR).

Declaration

We declare the foregoing particulars are true in every respect.

Policyholder's Signature / Date & Time

Driver's Signature (If driver is not the policyholder) / Date & Time

Witnessed by Reporting Centre Personnel

































**SINGAPORE
POLICE FORCE**

Police Station Of Origin:
Punggol N.P.C
21A Tebing Lane SINGAPORE 828837
Tel No: 1800-6049999



T/20210209/2141

1 of 3

Report No. T/20210209/2141

REPORT OF A TRAFFIC ACCIDENT

Date/Time Report Made: 09/02/2021 23 24	Vide Report No.:	Station Diary No.: 97
--	------------------	--------------------------

Informant's Particulars

Name of Informant: TOH CHEN HUI			Address: APT BLK 183D RIVERVALE CRESCENT #15-225 SINGAPORE 544183		
ID Type / ID No.: NRIC NO / S1762244G			Contact No.: Home/Office: Mobile: 86936018		
Nationality: SINGAPORE CITIZEN			Email:		
Sex: Male	Age: 54	Date of Birth: 04/12/1966	Type of Informant: Driver		
Race: Chinese			Language:		Institution / School Name:
Occupation: GRAB DRIVER			Driving Licence Information: Class: 2B,3		Date of Expiry:

General Information of the Accident

Type of Accident:	Non-Injury Others	Drink Drive: No	Date/Time of Accident: 09/02/2021 17:55	Type of Location: Fileter lane merging to Ang Mo Kio Ave 3 from CTE towards City
Location: ANG MO KIO AVENUE 5				
Weather: Raining		Road Surface: Wet		Road Speed Limit: 60 Km/h
Traffic Flow: One Way		Traffic Control: Not Controlled		Traffic Volume: Heavy
Type of Collision: Between Moving Vehicles - Head To Rear				Anyone conveyed by ambulance: No

Details of Vehicle Involved

Vehicle No.	Type	Make	Model	Color	Condition	No of Passenger
SLP8742M	Car				No Damage	1
SLQ9855J	Car				Slightly Damaged	1



**SINGAPORE
POLICE FORCE**

Police Station Of Origin:
Punggol N.P.C
21A Tebing Lane SINGAPORE 828837
Tel No: 1800-6049999



1/20210209/2141

2 of 3

Report No: T/20210209/2141

CONTINUATION OF REPORT

Details of Person Involved			
Any Pedestrian Involved: No			
No. of Pedestrians Injured: NIL			
Driver		Use of Pedestrian Crossing: NA	
Name	TOH CHEN HUI	ID No.	S1762244G
Related Vehicle	SLP8742M (Car)	Contact No.	86936018
Hospital/Clinic	NIL	Class of Driving Licence & Expiry Date	Class: 2B,3 Date of Expiry: NIL
Date Treatment	NIL	Date Discharge	NIL
No. of Days granted Medical Leave	NIL	Degree of Injury	NIL
Driver			
Name	Tan Bee Hua	ID No.	S0206778A
Related Vehicle	SLQ9855J (Car)	Contact No.	96287059
Hospital/Clinic	NIL	Class of Driving Licence & Expiry Date	Class: NIL Date of Expiry: NIL
Date Treatment	NIL	Date Discharge	NIL
No. of Days granted Medical Leave	NIL	Degree of Injury	NIL

Brief Details.

On 09/02/2021 at about 05.55pm, I was at CTE towards City and exiting to Ang Mo Kio Avenue 5 exit that leads to exit Ang Mo Kio Avenue 3 towards Hougang. At that juncture, the road traffic is heavy and I was about to reach at the filter lane merging to Ang Mo Kio Avenue 3 towards Hougang. Subsequently, I move off and unable to stop on time and has hit onto the rear vehicle of SLQ9855J. At that time, I was also carrying a passenger. I make a check with my passenger and the other party. They told me that they are not injured. We managed to exchange particular. I have informed my grab company and was advice to make a Police report in case the other party or my passenger seek medical assistance. I do not have my passenger details however, I have the booking number which is IOS-131817665-9-701.



SINGAPORE POLICE FORCE

Police Station Of Origin:
Punggol N.P.C
21A Tebing Lane SINGAPORE 828837
Tel No: 1800-6049999



T22102092141

3 of 3

Report No: T22102092141

CONTINUATION OF REPORT

Sketch Plan

Informant is not able to provide sketch plan

IMPORTANT: Please attach a copy of your vehicle's Insurance Certificate to this report. If you don't have the certificate with you now, please fax a copy to 65474885 stating the report number as reference.

Signature Of Officer Recording The Report:
F /
Sr Staff Sgt DAENG MUHAMMAD FAIRUS BIN RAMLI

Signature Of Interpreter:
Not applicable

Officer In Charge Of Case:
TP / GIA /
Staff Sgt WONG SIEU LUI
Contact No.: 65476151

Signature Of Informant:

Date/Time:
09/02/2021 23:24

Classification Of Case:

Authentication Stamp
NP168

SN 158

SIGNATURE

