

NATIONAL Assessment Centre Services. [part 1 Jan'03]

[illegible]

SINGAPORE ACCIDENT STATEMENT

IMPORTANT NOTICE

1. Please report correctly the details of the accident to speed up the claims process.
2. This Form must be completed by the Policyholder and/or the Authorised Driver
3. Information provided must be as truthful and accurate as possible. Any wilful misrepresentation or withholding of material facts may allow insurance companies to repudiate policy liability.
4. The issue and acceptance of this Form by insurance companies is not an admission of policy liability on the part of the insurance companies.
5. Any false reporting may be referred to the Police for investigation.
6. This report will be forwarded by the insurers of the GIA Records Management Centre established by the General Insurance Association of Singapore (GIA) for archiving and that copies of this report will, for a fee, be made available upon application by interested parties.
7. By the lodgement of this report to the insurers, you hereby consent to the archiving of this report at the centre and to copies of the report being made available aforesaid.

ACCIDENT STATEMENT

Date of Submission	10/02/2021 18:02 (SGT)
Date of Accident	09/02/2021 13:45 (SGT)
Exact Location of Accident	23A Serangoon North Ave 5, Singapore 554369
Additional Location Information	-
Country/State of Loss	Singapore

DETAILS OF OWN VEHICLE

Vehicle Registration Number	SLU6261X
-----------------------------	----------

INSURED/POLICYHOLDER

Is company?	No
Name Of Registered Owner	EE YI MUN
NRIC No	SXXXX091A
Email Address	yimuneym@gmail.com
Mobile Phone No	(Phone) +65-83664934
Alternative Phone No	+65-83664934

VEHICLE PARTICULARS

Manufacturer	Mercedes
Model	Glc43
Variant	-
Exact purpose for which vehicle was being used at time of accident	Private use
Are you claiming under your own insurance policy for repair to your vehicle?	No - Claiming third party
Vehicle Category	Private car

INSURANCE COMPANY

Name of Insurance Company	China Taiping Insurance
Type of Coverage	Comprehensive
Fleet Policy	No
Policy Number	DMPCSNW00136342000
Cover Note Number	-

DRIVER

Name of Driver	EE YI MUN
NRIC No	SXXXX091A
Date Of Birth	19/10/1993
Occupation	Indoor

Date Of Driving Pass	08/06/2013
Driving experience	7 YEARS AND 8 MONTHS
Gender	Male
Mobile Number	(Phone) +65-83664934
Alt. Phone Number	+65-83664934
Email Address	yimuneym@gmail.com
Address	BLK 784C WOODLANDS RISE
Address complement	#05-44
Postcode	733784
Is the driver the policyholder?	Yes
If No, Relationship of the Driver with the Insured	-
Does Driver Own Other Vehicles?	No
Vehicle Registration Number of Other Vehicle Owned by Driver	-
Insurance Company of Other Vehicle Owned by Driver	-

GENERAL INFORMATION OF THE ACCIDENT

Type of Accident	Side Swipe
Weather Conditions	Clear
Road Surface	Dry

OTHER INFORMATION

Was any foreign vehicle involved in the accident?	No
Number of vehicles involved in the accident	2
Was anybody injured in the Accident?	Yes
Was any injured conveyed to hospital by ambulance?	No
Was any other material or property damaged?	Yes
Number of Passengers (Including Driver)	3
Has the driver been approached by unknown person(s) soliciting/offering accident claims assistance?	No

PASSENGER 1

Name	TAN GEOK LIAN
Gender	Female

PASSENGER 2

Name	EE SENG CHUAN
Gender	Male

DETAILS OF POLICE ACTION

Was the accident reported to the police?	Yes
Police Station Name	Thomson Neighbourhood Police Post
Police Station Phone No	(Phone) +65-18004529999
Alt. Police Station Phone No	(Fax) +65-65535740
Police Station Address	Blk 25 Sin Ming Road #01-180 Singapore 570025
Was notice of intended Prosecution given?	No
If yes, against whom?	-

CIRCUMSTANCES OF ACCIDENT

PLS REFER TO THE POLICE REPORT:T/20210209/2087

ATTACHMENT(S)

Are accident photos available for attachment?	Yes
Was there any video captured by Car Camera?	No
Was there any audio recorded?	No

DETAILS OF OTHER VEHICLE PROPERTY 1

Vehicle Registration Number	SMC2997R
Vehicle Manufacturer	-
Vehicle Model	-
Vehicle Variant	-
Vehicle Colour	-
Vehicle Category	Private car
Name of Driver	NEO SAY GUAN
NRIC No	SXXXX342D
Contact Number	(Phone) +65-91512461
Address	-
Address complement	-
Postcode	-
Insurance Company Name	-
Nature Of Damage	-
Details of property damaged in accident	-
No. Of Passenger (Including Driver)	-

INJURED PERSONS DETAILS

INJURED 1

Name of injured person	EE YI MUN
Address	-
Address Complement	-
Post Code	-
Approximate Age Years Old	-
Injuries Sustained	SLIGHT
Injured person in which vehicle?	SLU6261X
Were seat belts worn?	Yes
Was this injured conveyed to hospital by ambulance?	No

INJURED 2

Name of injured person	TAN GEOK LIAN
Address	-
Address Complement	-
Post Code	-
Approximate Age Years Old	-
Injuries Sustained	SLIGHT
Injured person in which vehicle?	SLU6261X
Were seat belts worn?	Yes
Was this injured conveyed to hospital by ambulance?	No

INJURED 3

Name of injured person	EE SENG CHUAN
Address	-
Address Complement	-
Post Code	-
Approximate Age Years Old	-
Injuries Sustained	SLIGHT
Injured person in which vehicle?	SLU6261X
Were seat belts worn?	Yes
Was this injured conveyed to hospital by ambulance?	No

SKETCH PLAN

IMPORTANT NOTICE

1. Please report correctly the details of the accident to speed up the claims process.
2. This Form must be completed by the Policyholder and/or the Authorised Driver.
3. Information provided must be as truthful and accurate as possible. Any wilful misrepresentation or withholding of material facts may allow insurance companies to repudiate policy liability.
4. The issue and acceptance of this Form by insurance companies is not an admission of policy liability on the part of the insurance companies.
5. Any false reporting may be referred to the Police for investigation.
6. The report will be forwarded by the insurers of the GIA Records Management Centre established by the General Insurance Association of Singapore (GIA) for archiving and that copies of this report will for a fee be made available upon application by interested parties.
7. By the lodgment of this report to the insurers, you hereby consent to the archiving of this report at the centre and to copies of the report being made available aforesaid.
8. **Consent under the Personal Data Protection Act (PDPA)**

I understand, acknowledge, agree and consent that:

- (a) My insurer, my workshop and the General Insurance Association of Singapore ("GIA") may/are permitted to collect, use, disclose and/or process my personal data/personal information set out in this [form] and any other personal information provided by me or possessed by my insurer (collectively the "Personal Information") and disclose and transfer such Personal Information to all insurer(s) who have insured vehicle(s) involved in this accident (all insurer(s) who have insured vehicle(s) involved in this accident shall be collectively referred to as the "Insurers"), the Insurers' lawyers/law firms, the Monetary Authority of Singapore and any relevant government agency/authority (such as the police), for the purpose(s) of:
- (i) processing, handling and/or dealing with my claims including the settlement of the claims and any necessary investigations relating to the claims;
 - (ii) investigating the accident and/or my claims;
 - (iii) carrying out and/or dealing with my instructions or responding to any enquiries by me;
 - (iv) administering my claims (including the mailing of correspondence, statements, invoices, reports or notices to me, which could involve disclosure of certain personal data about me to bring about delivery of the same as well as on the external cover of envelopes/mail packages); and/or
 - (v) complying with applicable law in administering, processing, handling and/or dealing with my claims. (collectively the "Purposes")
- (b) all insurer(s) who have insured vehicle(s) involved in this accident and the Insurers' lawyers/law firms, may/are permitted to collect, use, disclose and/or process my Personal Information for one or more of the above Purposes; and
- (c) my Personal Information may/can be disclosed by any of the Insurers and/or GIA to their third party service providers or agents (including their lawyers/law firms), which may be sited outside of Singapore, for one or more of the above Purposes.
- (d) my Personal Information will also be collected and used to compile claims history for the purpose of fraud detection, investigation and management in present and all future claims.
- (e) the information so collected under (d) above may be shared / disclosed:
- (i) to all insurers and/or any other third parties that assist in evaluating, investigating, controlling or managing fraud, regulators, law enforcement and government agencies as reasonably required for the purposes stated, or
 - (ii) for complying with requirements under any regulations, laws or court orders.

Policyholder's Signature
Date & Time:

Driver's Signature
(If driver is not the policyholder)
Date & Time:

Reporting Centre Personnel's Signature
Name:
NRIC/FIN No.:

SKETCH PLAN

SERANGOON NORTH
AUE S

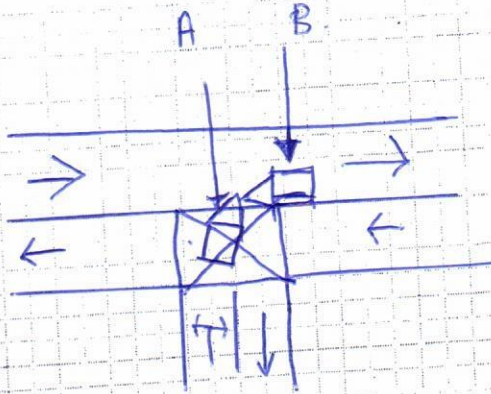

A - SLV 6261X.
~~A - S93390CHN.~~
B - SMC 2997R.

DESCRIBE CIRCUMSTANCES OF THE ACCIDENT

As per police report. T/20210209/2087

DECLARATION

I/We declare the foregoing particulars are true in every respect.

Policyholder's Signature
Date & Time:

Driver's Signature
(If driver is not the policyholder)
Date & Time:

Reporting Centre Personnel's Signature
Name:
NRIC/FIN No.:

10/02/21



SINGAPORE POLICE FORCE



T/20210209/2087

1 of 4

Police Station Of Origin:
Thomson NPP
25 Sin Ming Road #01-180 SINGAPORE
570025
Tel No: 1800-4529999

Report No. T/20210209/2087

REPORT OF A TRAFFIC ACCIDENT

Date/Time Report Made: 09/02/2021 16:46	Vide Report No.:	Station Diary No.: 40
--	------------------	--------------------------

Informant's Particulars		
Name of Informant: EE YI MUN		Address: APT BLK 784C WOODLANDS RISE #05-44 SINGAPORE 733784
ID Type / ID No.: NRIC NO / S9339091A		Contact No.: Home/Office: Mobile: 83664934
Nationality: SINGAPORE CITIZEN		Email:
Sex: Male	Age: 27	Date of Birth: 19/10/1993
Type of Informant: Driver		
Race: Chinese		Language: English
Institution / School Name:		
Occupation: SELF EMPLOYED		Driving Licence Information: Class: 3 Date of Expiry:

General Information of the Accident				
Type of Accident:	Injury Others	Drink Drive: No	Date/Time of Accident: 09/02/2021 13:45	Type of Location: T-Junction
Location: SERANGOON NORTH AVENUE 5				
Weather: Clear		Road Surface: Dry	Road Speed Limit:	
Traffic Flow: One Way		Traffic Control: Not Controlled	Traffic Volume: Heavy	
Type of Collision: Between Moving Vehicles - Head To Side			Anyone conveyed by ambulance: No	

Details of Vehicle Involved						
Vehicle No.	Type	Make	Model	Color	Condition	No of Passenger
SLU6261X	SUV	MERCEDES BENZ	GLC43 AMG PREMIUM 4MATIC AUTO	Black	Slightly Damaged	2
SMC2997R	Car	HONDA	SHUTTLE HYBRID 1.5 AUTO	Silver	Slightly Damaged	0



**SINGAPORE
POLICE FORCE**



T/20210209/2087

2 of 4

Police Station Of Origin:
Thomson NPP
25 Sin Ming Road #01-180 SINGAPORE
570025
Tel No: 1800-4529999

Report No. T/20210209/2087

CONTINUATION OF REPORT

Details of Vehicle Insurance				
Vehicle No.	Insurance Company	Insurance No	Effective	Expiry Date
SLU6261X	CHINA TAIPING INSURANCE (SINGAPORE) PTE. LTD.	DMPCSNW001363 42000	26/09/2020	25/09/2021

Details of Person Involved				
Any Pedestrian Involved: No				
No. of Pedestrians Injured: NIL			Use of Pedestrian Crossing: NA	
Passenger				
Name	TAN GEOK LIAN	ID No.	S2196825J	
Related Vehicle	SLU6261X (SUV)	Contact No.	82223535	
Hospital/Clinic	NIL	Class of Driving Licence & Expiry Date	Class: NIL Date of Expiry: NIL	
Date Treatment	NIL	Date Discharge	NIL	
No. of Days granted Medical Leave	NIL	Degree of Injury	NIL	
Driver				
Name	EE YI MUN	ID No.	S9339091A	
Related Vehicle	SLU6261X (SUV)	Contact No.	83664934	
Hospital/Clinic	NIL	Class of Driving Licence & Expiry Date	Class: 3 Date of Expiry: NIL	
Date Treatment	NIL	Date Discharge	NIL	
No. of Days granted Medical Leave	NIL	Degree of Injury	NIL	
Passenger				
Name	EE SENG CHUAN	ID No.	S0979673H	
Related Vehicle	SLU6261X (SUV)	Contact No.	90905353	
Hospital/Clinic	NIL	Class of Driving Licence & Expiry Date	Class: NIL Date of Expiry: NIL	
Date Treatment	NIL	Date Discharge	NIL	
No. of Days granted Medical Leave	NIL	Degree of Injury	NIL	



**SINGAPORE
POLICE FORCE**



T/20210209/2087

3 of 4

Police Station Of Origin:
Thomson NPP
25 Sin Ming Road #01-180 SINGAPORE
570025
Tel No: 1800-4529999

Report No. T/20210209/2087

CONTINUATION OF REPORT

Driver			
Name	NEO SAY GUAN	ID No.	S7725342D
Related Vehicle	SMC2997R (Car)	Contact No.	91512461
Hospital/Clinic	NIL	Class of Driving Licence & Expiry Date	Class: NIL Date of Expiry: NIL
Date Treatment	NIL	Date Discharge	NIL
No. of Days granted Medical Leave	NIL	Degree of Injury	NIL

Brief Details.

On 9/2/2021, at about 1.45pm, I was driving vehicle SLU6261X. I was driving out of building 23A Serangoon North Ave 5 to Serangoon North Ave 5 towards Ang Mo Kio Ave 3. There were traffic building up along the said road towards Yio Chu Kang Rd. I was driving out of the building into the yellow box, to make a right turn to Serangoon North Ave 5 and as I was looking onto the oncoming traffic from the left, out of sudden a vehicle, SMC2997R which was traveling towards Yio Chu Kang Road, However he overtake the traffic and went against the traffic flow and knocked onto the front right side of my vehicle.

Due to the impact of the collision, my vehicle sustained slight damages on the front left side. There are two passengers on board of my vehicle during the accident.

My grand parents and myself felt pain after the accident as such we went to see a doctor at Sin Min Clinic and was given 3 days MC from 9/2/2021 till 11/2/2021.



**SINGAPORE
POLICE FORCE**



T/20210209/2087

4 of 4

Police Station Of Origin:
Thomson NPP
25 Sin Ming Road #01-180 SINGAPORE
570025
Tel No: 1800-4529999

Report No. T/20210209/2087

CONTINUATION OF REPORT

Sketch Plan

Informant is not able to provide sketch plan

IMPORTANT: Please attach a copy of your vehicle's Insurance Certificate to this report. If you don't have the certificate with you now, please fax a copy to 65474885 stating the report number as reference.

Signature Of Officer Recording The Report:

E /

Sgt 2 JEFFREY LOIS

Signature Of Interpreter:

Not applicable

Officer In Charge Of Case:

TP / AEIT /

Sr Staff Sgt ONG YONG HOCK

Contact No.: 65476436

SN 070

Authentication Stamp

NP168

SIGNATURE

Signature Of Informant:

Date/Time:

09/02/2021 16:46

Classification Of Case:

VEHICLE NO: SLV 6261X

MAKE & MODEL: Mercedes GLC 43 AMG. AUTO / MANUAL

*C.C: 3000.

DATE OF ACCIDENT	9/2/2021 /	AM / PM
TIME OF ACCIDENT	1345	
LOCATION OF ACCIDENT	23A Serangoon North Ave 5.	
EXACT PURPOSE USED AT TIME OF ACCIDENT	EMPLOYMENT / PRIVATE USE / PRIVATE HIRE	
NAME OF OWNER	EE YH MUN Email: yimuneym@gmail.com.	
TELP NO	Mobile: 8366 4934. Office: Home:	
NRIC	S9339011A.	
CLAIM TYPE	OD / THIRD PARTY / REPORTING ONLY	
FLEET POLICY:	YES / NO?	
INSURANCE CO.	CHINA TAIPING.	
TYPE OF COVERAGE	Comprehensive / Third Party / Third Party Fire & Theft	
POLICY NO.	OMP CSNW 00136342000.	
NAME OF DRIVER	AS ABOVE / IF NO.	
NRIC		
DATE OF BIRTH	19 / 10 / 1993.	
ANY PASSENGER	YES / NO:	
NAME OF PASSENGER	TAN GEOK LIAN. S2968253	
GENDER OF PASSENGER	MALE / FEMALE	
OCCUPATION	Outdoor / Indoor	
DATE OF DRIVING PASS	08 / 06 / 2013	
GENDER	Male / Female	
CONTACT NO.	Mobile: 83664934. Office: Home:	
EMAIL	Yimuneym@gmail.com.	
ADDRESS	Blk 784C Woodlands Rise #05-44 Singapore 733784	
DOES DRIVER OWN OTHER VEHICLES?	NO / If yes: Reg No.	
RELATIONSHIP	Employee / If No.	
WEATHER CONDITION	Clear / Raining / Other:	
ROAD SURFACE	Dry / Wet / Other:	
ANY INJURIES	No / If yes: Who? Driver, Passenger.	
CONTACT NO.		
POLICE REPORT	No / If yes: Where?	
NOTICE OF INTENDED PROSECUTION GIVEN?	NO/IF YES. WHO?	
VEHICLE B NO.	SMC 2997R. Any Passenger:	
NAME		
CONTACT NO.		
VEHICLE C NO.	Any Passenger:	
VEHICLE D NO.	Any Passenger:	
VEHICLE E NO.	Any Passenger:	
VEHICLE F NO.	Any Passenger:	
ANY WITNESS		
WITNESS CONTACT NO.		
WAS THERE ANY VIDEO CAPTURE?	YES / NO	
WAS THERE ANY AUDIO RECORDED?	YES / NO	
SCENE ACCIDENT PHOTOS TAKEN?	YES / NO	
Have you been approach by unknown person soliciting (s) / offering accident claims assistance?	YES / NO	

Motor Private Car

MX1E

E SN

AN0687A

Cov. Type: C

CERTIFICATE OF INSURANCEMotor Vehicles (Third-Party Risks and Compensation) Act (Chapter 189)
Motor Vehicles (Third-Party Risks and Compensation) Rules, 1960
Road Transport Act, 1987 (Malaysia)
Motor Vehicles (Third-Party Risks) Rules, 1959 (Malaysia)

CERTIFICATE No.

DMPCSNW00136342000

Engine No.: 27682330547837

Cha. No.: WDC2533642F204886

1. Index Mark and Registration
Number of Vehicle

SLU6261X

AUTOSAFE
=====

2. Name of Policy Holder

EE YI MUN

3. Effective date of the Commencement of
Insurance for the purposes of the Regulations,
Ordinance or Enactment

26/09/2020

Named Drivers Ex Sect. I	S\$1,500.00
Additional Ex Other than Named Drivers:	
Ex Sect. I - Age <= 25	S\$3,000.00
Ex Sect. I - Age >= 26	S\$500.00
* Age as at date of accident	
EX ON WINDSCREEN	S\$100.00

4. Date of Expiry of Insurance

25/09/2021

5. Persons or Classes of Persons entitled to drive*

(a) The Policyholder.

(b) Any other person who is driving on the Policyholder's order or with his permission.

Provided that the person driving is permitted in accordance with the licensing or other laws or regulations to drive the Motor Vehicle or has been so permitted and is not disqualified by order of a Court of Law or by reason of any enactment or regulation in that behalf from driving the Motor Vehicle.

6. Limitations as to use:*

Use for social, domestic and pleasure purposes and for the Policyholder's business.
The policy does not cover use for hire or reward tuition driving test racing pace-making, reliability trial, speed-testing, the carriage of goods other than samples in connection with any trade or business or use for any purpose in connection with the Motor Trade.
Excess whichever is applicable for losses occurring outside Singapore (Constructive Total Loss/Theft) will be doubled. One time Waiver of Excess for the first S\$1,000 will apply to the Insured and Named Drivers in the event of Own Damage Claim at our Authorised Workshops for each Policy Year.

HIRE PURCHASE CO.: STANDARD CHARTERED BANK(S) LIMITED

* Limitations rendered inoperative by Section 8 of the Motor Vehicles (Third-Party Risks and Compensation) Act (Chapter 189) and Section 95 of the Road Transport Act 1987 (Malaysia), are not to be included under these headings.

I/We hereby Certify that the policy to which this Certificate relates is issued in accordance with the provisions of the Motor Vehicles (Third-Party Risks and Compensation) Act (Chapter 189) and Part IV of the Road Transport Act, 1987 (Malaysia).

Please see reverse

For CHINA TAIPING INSURANCE (SINGAPORE) PTE. LTD.

Issued By: _____
Irene Hor
Authorised Officer

Authorised Signatory