

SINGAPORE ACCIDENT STATEMENT

IMPORTANT NOTICE

1. Please report correctly the details of the accident to speed up the claims process.
2. This Form must be completed by the Policyholder and/or the Authorised Driver
3. Information provided must be as truthful and accurate as possible. Any wilful misrepresentation or withholding of material facts may allow insurance companies to repudiate policy liability.
4. The issue and acceptance of this Form by insurance companies is not an admission of policy liability on the part of the insurance companies.
5. Any false reporting may be referred to the Police for investigation.
6. This report will be forwarded by the insurers of the GIA Records Management Centre established by the General Insurance Association of Singapore (GIA) for archiving and that copies of this report will, for a fee, be made available upon application by interested parties.
7. By the lodgement of this report to the insurers, you hereby consent to the archiving of this report at the centre and to copies of the report being made available aforesaid.

ACCIDENT STATEMENT

Date of Submission	10/02/2021 11:58 (SGT)
Date of Accident	09/02/2021 17:50 (SGT)
Exact Location of Accident	BKE, Singapore
Additional Location Information	TOWARDS SLE BEFORE DAIRY FARM
Country/State of Loss	Singapore

DETAILS OF OWN VEHICLE

Vehicle Registration Number	SLL9893A
-----------------------------	----------

INSURED/POLICYHOLDER

Is company?	No
Name Of Registered Owner	LIM SHYENG, BENJAMIN
NRIC No	SXXXX858B
Email Address	NEVTBY@GMAIL.COM
Mobile Phone No	(Phone) +65-97499538
Alternative Phone No	+65-97499538

VEHICLE PARTICULARS

Manufacturer	Honda
Model	Shuttle
Variant	-
Exact purpose for which vehicle was being used at time of accident	Private use
Are you claiming under your own insurance policy for repair to your vehicle?	No - Claiming third party
Vehicle Category	Private car

INSURANCE COMPANY

Name of Insurance Company	Lonpac
Type of Coverage	Comprehensive
Fleet Policy	No
Policy Number	Z20VP05026245
Cover Note Number	-

DRIVER

Name of Driver	LIM SHYENG, BENJAMIN
NRIC No	SXXXX858B
Date Of Birth	28/03/1980
Occupation	Outdoor

Date Of Driving Pass	24/05/2005
Driving experience	15 YEARS AND 9 MONTHS
Gender	Male
Mobile Number	(Phone) +65-97499538
Alt. Phone Number	+65-97499538
Email Address	NEVTBY@GMAIL.COM
Address	BLK 529 JELAPANG ROAD #13-21
Address complement	-
Postcode	670529
Is the driver the policyholder?	Yes
If No, Relationship of the Driver with the Insured	-
Does Driver Own Other Vehicles?	No
Vehicle Registration Number of Other Vehicle Owned by Driver	-
Insurance Company of Other Vehicle Owned by Driver	-

GENERAL INFORMATION OF THE ACCIDENT

Type of Accident	Collision - Head to Rear
Weather Conditions	AFTER RAIN
Road Surface	Wet

OTHER INFORMATION

Was any foreign vehicle involved in the accident?	No
Number of vehicles involved in the accident	2
Was anybody injured in the Accident?	No
Was any injured conveyed to hospital by ambulance?	-
Was any other material or property damaged?	Yes
Number of Passengers (Including Driver)	2
Has the driver been approached by unknown person(s) soliciting/offering accident claims assistance?	No

PASSENGER 1

Name	UNKNOWN
Gender	Female

DETAILS OF POLICE ACTION

Was the accident reported to the police?	No
Was notice of intended Prosecution given?	No
If yes, against whom?	-

CIRCUMSTANCES OF ACCIDENT

REFER TO STATEMENT

ATTACHMENT(S)

Are accident photos available for attachment?	Yes
Was there any video captured by Car Camera?	Yes
Was there any audio recorded?	No

DETAILS OF OTHER VEHICLE PROPERTY 1

Vehicle Registration Number	SGZ2820S
Vehicle Manufacturer	-
Vehicle Model	-
Vehicle Variant	-
Vehicle Colour	-
Vehicle Category	Private car
Name of Driver	FREDDY TAN
Contact Number	(Phone) +65-90126128

Address -
Address complement -
Postcode -
Insurance Company Name -
Nature Of Damage -
Details of property damaged in accident -
No. Of Passenger (Including Driver) -

SKETCH PLAN

IMPORTANT NOTICE

1. Please report **correctly** the details of the accident to speed up the claims process.
2. This Form must be **completed by the Policyholder and/or the Authorised Driver**.
3. Information provided must be as **truthful and accurate as possible**. Any wilful misrepresentation or withholding of material facts may allow insurance companies to **repudiate policy liability**.
4. The issue and acceptance of this Form by insurance companies is not an admission of policy liability on the part of the insurance companies.
5. **Any false reporting may be referred to the Police for investigation.**
6. The report will be forwarded by the insurers of the GIA Records Management Centre established by the General Insurance Association of Singapore (GIA) for archiving and that copies of this report will for a fee be made available upon application by interested parties.
7. By the lodgement of this report to the insurers, you hereby consent to the archiving of this report at the centre and to copies of the report being made available aforesaid.

8. Consent under the Personal Data Protection Act (PDPA)

I understand, acknowledge, agree and consent that :

(a) My insurer, my workshop and the General Insurance Association of Singapore ("GIA") may/are permitted to collect, use, disclose and/or process my personal data/personal information set out in this [form] and any other personal information provided by me or possessed by my insurer (collectively the "Personal Information") and disclose and transfer such Personal Information to all insurer(s) who have insured vehicle(s) involved in this accident (all insurer(s) who have insured vehicle(s) involved in this accident shall be collectively referred to as the "Insurers"), the Insurers' lawyers/law firms, the Monetary Authority of Singapore and any relevant government agency/authority (such as the police), for the purpose(s) of :

- (i) processing, handling and/or dealing with my claims including the settlement of the claims and any necessary investigations relating to the claims;
 - (ii) investigating the accident and/or my claims;
 - (iii) carrying out and/or dealing with my instructions or responding to any enquiries by me;
 - (iv) administering my claims (including the mailing of correspondence, statements, invoices, reports or notices to me, which could involve disclosure of certain personal data about me to bring about delivery of the same as well as on the external cover of envelopes/mail packages); and/or
 - (v) complying with applicable law in administering, processing, handling and/or dealing with my claims.
- (collectively the "Purposes")

(b) all insurer(s) who have insured vehicle(s) involved in this accident and the Insurers' lawyers/law firms, may/are permitted to collect, use, disclose and/or process my Personal Information for one or more of the above Purposes; and

(c) my Personal Information may/can be disclosed by any of the Insurers and/or GIA to their third party service providers or agents (including their lawyers/law firms), which may be sited outside of Singapore, for one or more of the above Purposes.

Policyholder's Signature / Date & Time

Driver's Signature (If driver is not the policyholder) / Date & Time

Witnessed by Reporting Centre Personnel

Sketch Plan

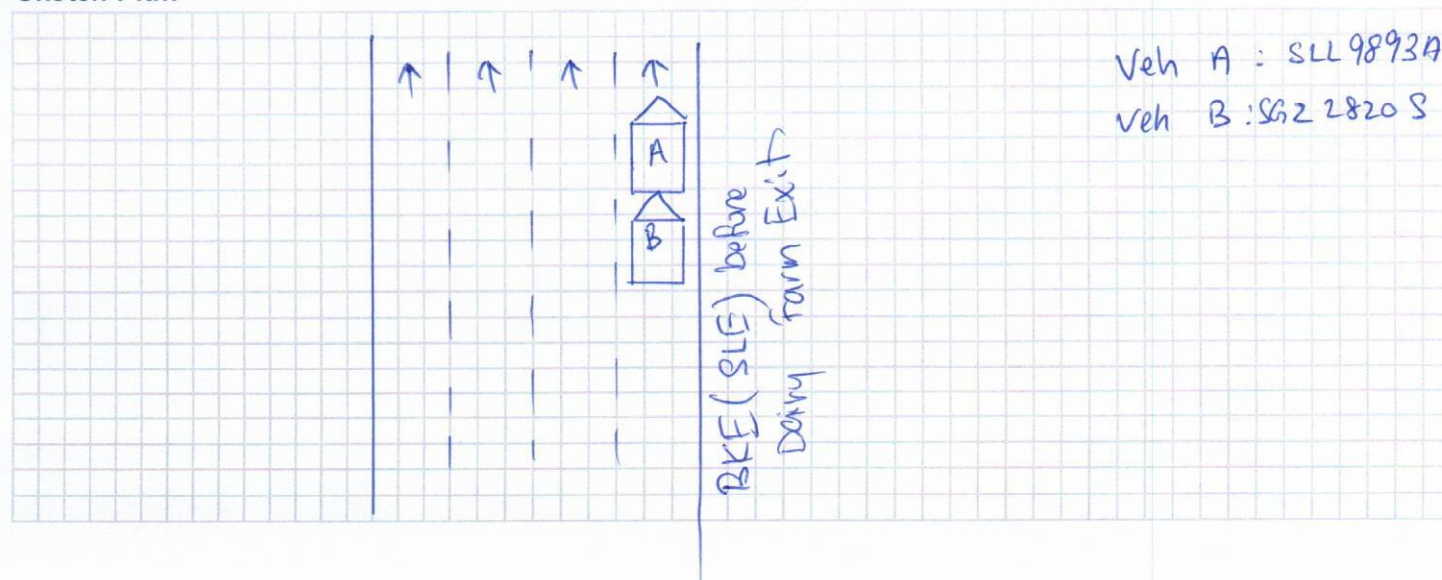

Describe Circumstances of the Accident

On 9 Feb February 2021 at 5.53 pm I just exited PIE (tuas) and was on RKE towards SLE before Dairy Farm exit. I slowed my vehicle veh A (SL 9893A) following traffic; suddenly veh B (SG 228205) hit my car from the back.

Declaration

We declare the foregoing particulars are true in every respect.

Policyholder's Signature / Date &
Time

Driver's Signature (If driver is not the policyholder) / Date & Time

Witnessed by Reporting Centre
Personnel

**LONPAC INSURANCE BHD** (S98FC5635C)

(Incorporated in Malaysia)

Singapore Office: 300, Beach Road #17-04/07, The Concourse, Singapore 199555.

Tel: (65) 6250 7388 Fax: (65) 6296 3767 Website: www.lonpac.com.sg

GST Reg No.: F0-0005635-C

MX1

CERTIFICATE OF INSURANCE

MOTOR VEHICLES (THIRD PARTY RISKS AND COMPENSATION) ACT (CAP 189) REPUBLIC OF SINGAPORE.
MOTOR VEHICLES (THIRD PARTY RISKS AND COMPENSATION) RULES 1960 (REPUBLIC OF SINGAPORE).
ROAD TRANSPORT ACT 1987 (MALAYSIA).
ROAD TRANSPORT (AMENDMENT) ACT 2019 (MALAYSIA).
THE MOTOR VEHICLES (THIRD PARTY RISKS) RULES, 1959 (MALAYSIA).

Certificate No. : Z20VP05026245

Type of Cover : COMPREHENSIVE

1. Index Mark and Vehicle Registration Number

HONDA SHUTTLE 1.5
- SLL9893A

2. Name of Policy Holder

LIM SHYENG BENJAMIN

3. Effective Date of the Commencement of Insurance
for the purpose of the Act

17/03/2020

4. Date of Expiry of the Insurance

16/03/2021

5. Persons or Classes of Persons entitled to drive

(A) THE POLICYHOLDER (B) ANY OTHER PERSON WHO IS DRIVING ON THE POLICYHOLDER'S ORDER OR WITH HIS/HER PERMISSION

Provided that the person driving is permitted in accordance with the licensing or other laws or regulations to drive the Motor Vehicle or has been so permitted and is not disqualified by order of a Court of Law or by reason of any enactment or regulation in that behalf from driving the Motor Vehicle.

6. Limitations as to use

USE ONLY FOR SOCIAL, DOMESTIC AND PLEASURE PURPOSES AND FOR THE POLICYHOLDER'S BUSINESS. THE POLICY DOES NOT COVER USE FOR HIRE OR REWARD, RACING, PACE-MAKING, RELIABILITY TRIAL, SPEED-TESTING OR THE CARRIAGE OF GOODS (OTHER THAN SAMPLES) IN CONNECTION WITH ANY TRADE OR BUSINESS OR USED FOR ANY PURPOSE IN CONNECTION WITH THE MOTOR TRADE.

Excess

: S\$ 0.00(SECTION 1) INSURED / NAMED DRIVERS

S\$ 1,000.00(SECTION 1) UNNAMED DRIVERS

S\$ 3,000.00(SECTION 1) ADDITIONAL EXCESS FOR ELDERLY OR YOUNG AND/OR INEXPERIENCED DRIVERS

S\$ 100.00WINDSCREEN EXCESS

LONPAC'S AUTHORISED WORKSHOPS

AN ADDITIONAL EXCESS OF \$500 FOR 2ND & SUBSEQUENT CLAIM DURING THE POLICY PERIOD (FOR COMPREHENSIVE COVER ONLY).

Condition

: ACCIDENT REPAIRS AT LONPAC'S AUTHORISED WORKSHOPS

* Limitations rendered inoperative by Section 95 of the Road Transport Act 1987 (Malaysia) or Section 8 of the Motor Vehicles (Third Party Risks and Compensation) Act (Cap 189) Republic of Singapore are not included under heading.

I/WE hereby certify that this covering Note is issued in accordance with the provisions of Part IV of the Road Transport Act 1987 (Malaysia) and Motor Vehicles (Third-Party Risks and Compensation) Act (Cap 189) Republic of Singapore.

H.P. Owner : HL BANK SINGAPORE

CHIEF EXECUTIVE
(Singapore Branch)

User ID: PI2203

Date Issued: 10/03/2020

Date of Accident : 01/02/2021 Accident Time: 17.50 (24-HR-Format)
 Accident Place : 1 BKE towards SLE before Dairy Farm.
 Vehicle No. (Car Plate No.) : SLL9893A Make/Model: HONDA SHUTTLE 1.5
 Insurance Company : LONPAC Policy No: Z20VPO5026245
 Owner or Company Name /IC No. : Lim Shyeng, Benjamin S(80088588)
 Owner or Company Contact No. : 974 99 538 Owner's Hp _____ Company Tel _____
 DRIVER'S Name / IC No. : _____
 DRIVER'S Date Of Birth : 28/03/80 DRIVER'S License Pass Date 24/5/2005
 Relationship of Owner & Driver : Spouse \ Parent \ Children \ Sibling \ Employee \ Others: _____
 DRIVER'S Address : 31K 529 Telapang Road #13-21 S(670529)
 DRIVER'S Contact No./ Alt No. : 1) _____ 2) _____
 DRIVER'S Occupation : INDOOR \ OUTDOOR (e.g. working inside or outside office)
 Email Address : nevby@gmail.com
 Weather & Road Surface : CLEAR & DRY \ RAINING & WET \ AFTER RAIN & WET
 Reporting Type : Reporting Only \ Claim Other Party \ Claim Own Insurance
 Number of Passengers (Including Driver): 2
 Was there any video Captured by car camera: YES \ NO
 Exact purpose for which vehicle was being used at time of accident: Private use \ Work Purpose
 Any Injury (If YES, Pls state): _____

Other Party Driver's Particular (if any)

Vehicle. No: <u>S6Z2820S</u>	Vehicle. No: _____
Vehicle Make \Model: _____	Vehicle Make \Model: _____
Name Driver: <u>Freddy TAN</u>	Name Driver: _____
IC No. Driver/Contact: <u>90126128</u>	IC No. Driver/Contact: _____

* **NEW – Passenger's name & gender:**