

(08/11/13) wef

ASS. REC. BY: *Marcus*

REF:

CS/CS 21001953/49d3

ASSIGNMENT

From:

Date:

Estimated Cost:

OD / TP / WS / TP RES / OD RES / EVA / INV / MV

To Inspect Vehicle No:

at Workshop m/s

of

Insured:

Policy No.

Claims No.

DMPC2100042H/02/CT

Sum Insured:

Excess:

(Client's Record)

Make of Veh:

(Policy Condition)

Remark: The veh had commenced its
repair at the time of inspection.

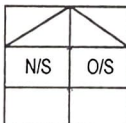

Bal. or Market Value:

IDAC Accident Rpt:

Consistent? : Yes or No

GIA / PR Seen:

Consistent? : Yes or No

Est. Repairs:

days

Res.: Yes or No

Lump Sum:

%

3 Val.: Yes or No

CA / REV / REP. / 24 HRS

Vehicle: IN / OUT

Date:

Person Contacted:

Date / Time

Action / Instruction

Veh No:

Type: M.Car / M.Cycle / Bus / Van / Lorry / Taxi / Prime Mover /

Truck / Trailer or

Make:

Colour

Sp. Reading

Eng/No:

C/No:

Gen. Cond: Good / Fair / Poor / Burnt

Steering: Inorder / Jammed / Leaked / Burnt or

Brake: Inorder / Jammed / Leaked / Burnt or

Modi: Nil / S/Rim / STD A/Rim or

Tyre Size:

F:

R:

BS / DUN / EXNOVA / GY / FS / LIZA / MIC / OHTSU / PIR / SUMI /

TOYO / YOKO or

Front

R/Bal.

L/Bal.

D.O.A.

Survey held at

Des. of Damages: Frt / Rear / O/S / N/S / U/C / Rooftop or

The U/C / Chassis frame / Body Structure affected due to collision.

15/02/21 Informed Crystabelle, we are pending for estimate from repairer.

Date/Time, File Pass to?

1)

Date/Time, File Return to?

2)

☐

Preli. Report

☐

Final Report

Days Of Repair:

Resurvey No. of Trip:

Survey Fee:

Transportation:

Add Fee:

☐

Site Insp (\$

☐

Interview (\$

☐

Tech. Invs (\$

☐

Weekend (\$

Report Format :

Lump Sum / I.B.I: (\$

TOTAL

SINGAPORE ACCIDENT STATEMENT

IMPORTANT NOTICE

1. Please report correctly the details of the accident to speed up the claims process.
2. This Form must be completed by the Policyholder and/or the Authorised Driver.
3. Information provided must be as truthful and accurate as possible. Any wilful misrepresentation or withholding of material facts may allow insurance companies to repudiate policy liability.
4. The issue and acceptance of this Form by insurance companies is not an admission of policy liability on the part of the insurance companies.
5. Any false reporting may be referred to the Police for investigation.
6. This report will be forwarded by the insurers of the GIA Records Management Centre established by the General Insurance Association of Singapore (GIA) for archiving and that copies of this report will, for a fee, be made available upon application by interested parties.
7. By the lodgement of this report to the insurers, you hereby consent to the archiving of this report at the centre and to copies of the report being made available aforesaid.

ACCIDENT STATEMENT

Date of Submission	08/02/2021 18:35 (SGT)
Date of Accident	06/02/2021 03:10 (SGT)
Exact Location of Accident	BKE, Eco-Link @ BKE, Singapore
Additional Location Information	BKE TOWARDS BUKIT PANJANG BEFORE BUKIT PANJANG EXIT
Country/State of Loss	Singapore

DETAILS OF OWN VEHICLE

Vehicle Registration Number SME8525U

INSURED/POLICYHOLDER

Is company?	Yes
Name Of Registered Owner	L&L GENERAL SERVICES
Company Reg No	5XXXX854C
Email Address	ADMIN@MYCAR.SG
Mobile Phone No	(Phone) +65-98258072
Alternative Phone No	+65-98258072

VEHICLE PARTICULARS

Manufacturer	Hyundai
Model	ELANTRA AD 1.6 GLS AT (AMS)
Variant	-
Exact purpose for which vehicle was being used at time of accident	Private hire
Are you claiming under your own insurance policy for repair to your vehicle?	No - Claiming third party
Vehicle Category	Private car

INSURANCE COMPANY

Name of Insurance Company	NTUC
Type of Coverage	Comprehensive
Fleet Policy	No
Policy Number	5104600236-02
Cover Note Number	-

DRIVER

Name of Driver	PEREIRA LESLIE JOSEPH
NRIC No	SXXXX903E
Date Of Birth	30/07/1961

Occupation	Outdoor
Date Of Driving Pass	19/03/1984
Driving experience	36 YEARS AND 11 MONTHS
Gender	Male
Mobile Number	(Phone) +65-98258072
Alt. Phone Number	-
Email Address	ADMIN@MYCAR.SG
Address	BLK 250 YISHUN AVENUE 9 #06-223
Address complement	-
Postcode	760250
Is the driver the policyholder?	No
If No, Relationship of the Driver with the Insured	Other
Does Driver Own Other Vehicles?	No
Vehicle Registration Number of Other Vehicle Owned by Driver	-
Insurance Company of Other Vehicle Owned by Driver	-

GENERAL INFORMATION OF THE ACCIDENT

Type of Accident	Collision - Head to Rear
Weather Conditions	Clear
Road Surface	Dry

OTHER INFORMATION

Was any foreign vehicle involved in the accident?	No
Number of vehicles involved in the accident	2
Was anybody injured in the Accident?	No
Was any injured conveyed to hospital by ambulance?	-
Was any other material or property damaged?	Yes
Number of Passengers (Including Driver)	2
Has the driver been approached by unknown person(s) soliciting/offering accident claims assistance?	No

PASSENGER 1

Name	UNKNOWN
Gender	Male

DETAILS OF POLICE ACTION

Was the accident reported to the police?	No
Was notice of intended Prosecution given?	No
If yes, against whom?	-

CIRCUMSTANCES OF ACCIDENT

PLEASE REFER TO ATTACHMENT

ATTACHMENT(S)

Are accident photos available for attachment?	Yes
Was there any video captured by Car Camera?	Yes
Was there any audio recorded?	No

DETAILS OF OTHER VEHICLE PROPERTY 1

Vehicle Registration Number	SLS7063E
Vehicle Manufacturer	Toyota
Vehicle Model	Wish
Vehicle Variant	-
Vehicle Colour	-
Vehicle Category	Private car
Name of Driver	-

NRIC No	SXXXX513E
Contact Number	(Phone) +65-82999959
Address	-
Address complement	-
Postcode	-
Insurance Company Name	-
Nature Of Damage	-
Details of property damaged in accident	-
No. Of Passenger (Including Driver)	-

SKETCH PLAN

IMPORTANT NOTICE

1. Please report correctly the details of the accident to speed up the claims process.
 2. This Form must be completed by the Policyholder and/or the Authorised Driver.
 3. Information provided must be as truthful and accurate as possible. Any willful misrepresentation or withholding of material facts may allow insurance companies to repudiate policy liability.
 4. The issue and acceptance of this Form by insurance companies is not an admission of policy liability on the part of the insurance companies.
 5. Any false reporting may be referred to the Police for investigation.
 6. The report will be forwarded by the insurers of the GIA Records Management Centre established by the General Insurance Association of Singapore (GIA) for archiving and that copies of this report will for a fee be made available upon application by interested parties.
 7. By the lodgement of this report to the insurers, you hereby consent to the archiving of this report at the centre and to copies of the report being made available aforesaid.
 8. Consent under the Personal Data Protection Act (PDPA)
- I understand, acknowledge, agree and consent that:
- (a) My insurer, my workshop and the General Insurance Association of Singapore ("GIA") may/are permitted to collect, use, disclose and/or process my personal data/personal information set out in this form and any other personal information provided by me or possessed by my insurer (collectively the "Personal Information") and disclose and transfer such Personal Information to all insurer(s) who have insured vehicle(s) involved in this accident (all insurer(s) who have insured vehicle(s) involved in this accident shall be collectively referred to as the "Insurers"), the Insurers' lawyers/law firms, the Monetary Authority of Singapore and any relevant government agency/authority (such as the police), for the purpose(s) of:
 - (i) processing, handling and/or dealing with my claims including the settlement of the claims and any necessary investigations relating to the claims;
 - (ii) investigating the accident and/or my claims;
 - (iii) carrying out and/or dealing with my instructions or responding to any enquiries by me;
 - (iv) administering my claims (including the mailing of correspondence, statements, invoices, reports or notices to me, which could involve disclosure of certain personal data about me to bring about delivery of the same as well as on the external cover of envelopes/mail packages); and/or
 - (v) complying with applicable law in administering, processing, handling and/or dealing with my claims.
 (collectively the "Purposes")
 - (b) all insurer(s) who have insured vehicle(s) involved in this accident and the Insurers' lawyers/law firms, may/are permitted to collect, use, disclose and/or process my Personal Information for one or more of the above Purposes; and
 - (c) my Personal Information may/are disclosed by any of the Insurers and/or GIA to their third party service providers or agents (including their lawyers/law firms), which may be sited outside of Singapore, for one or more of the above Purposes.



Policyholder's Signature / Date & Time

Driver's Signature (If driver is not the policyholder) / Date & Time

Witnessed by Reporting Centre Personnel

Sketch Plan

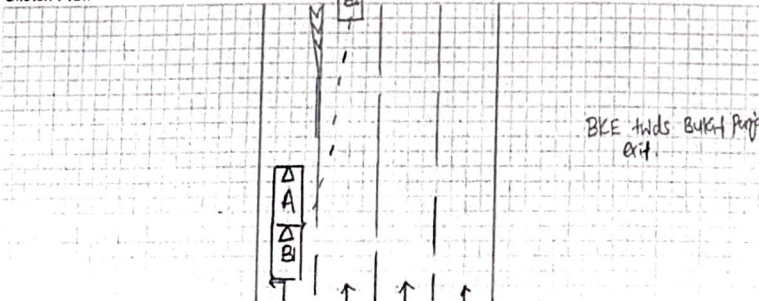

Describe Circumstances of the Accident

I was travelling along BKE exiting Bulat Panjang Road. out of sudden, I felt an impact of my vehicle and realised that vehicle B (SU57063E) collided onto rear portion of my vehicle. After the impact, vehicle B (SU57063E) swerve onto BKE on lane 3.

my Passenger: male passenger.

Declaration

We declare the foregoing particulars are true in every respect.



Policyholder's Signature / Date & Time

[Signature]

Driver's Signature (If driver is not the policyholder) / Date & Time

Witnessed by Reporting Centre Personnel

PHILIPS Indulge in variety this CNY
Philips Airfryer XXL with Smart Sensing Technology
[Learn more >](#)

Post an Advertisement
Sell it yourself! Advertise it at just
\$58 until it's SOLD!

[Post an Ad](#) [Advertiser Login](#) [Ways of Selling](#)

New 5 Year COE Renewal Toyota Wish 1.8



2.5% p.a. 0 Down, NO Admin,
monthly from \$688. 2 Year
Warranty - Engine, Gearbox
GV Credit Pte Ltd StarAd

PRIME MOTOR & LEASING
(CHENG YONG CREDIT ENTERPRISES PTE LTD. GROUP OF COMPANIES)
With over 200 units of vehicles
to choose from, ranging from
all European to Japanese Makes.

Browse by Category









« Back (1 2) Next »

Sort by Date Posted 20 results/page

0 vehicles

elantra

Advanced Search

	Make	Model	Price	Depreciation	Reg Date	Eng Cap	Mileage	Veh Type	Status
Search Selection	elantra		Any	Any	2018	Any	Any	Any	Available
	Hyundai	Elantra 1.6A GLS	\$62,888	\$7,590 /yr	03-Sep-2018	1,591 cc	21,000 km	Sedan	Available
Don't Miss! 1 Careful Owner, Loan At 1.88% Interest Per Annum, Genuine Low Mileage Done. Fully Maintained By Agent Hyundai Komocco Motors! 5 Years Warranty! 100% Accident Free. Flexible High Loan/Trade In Available! Price Negotiable, Must View To Appreciate!									
Posted: 09-Feb-2021 Tags: 2018 Hyundai Elantra, Hyundai Elantra, Hyundai, Elantra									
	Hyundai	Elantra 1.6A GLS	\$67,800	\$8,150 /yr	03-Oct-2018	1,591 cc	12,000 km	Sedan	Available
1 Owner! Full Agent Serviced With Record And Warranty! 12,000km Only! 99% Like New Vehicle With All Sticker Still Intact. Flexible Loan With Loan Interest Rate Yet Fast Approval. Super Cheap Yet Low Maintenance. Grab Car Loan Avail. Call/Msg Our Friendly Sales Phone...									
Car (S) Pte Ltd									
Posted: 08-Feb-2021 Tags: 2018 Hyundai Elantra, Hyundai Elantra, Hyundai, Elantra									
	Hyundai	Elantra 1.6A GLS S	\$64,800	\$7,970 /yr	22-Jun-2018	1,591 cc	37,000 km	Sedan	Available
Low Loan Interest Rate. 1 Owner Only, Like New Condition. Agent Maintn/Warranty. Flexible Loan Available! Please Call Now For More Details.									
Posted: 08-Feb-2021 Tags: 2018 Hyundai Elantra, Hyundai Elantra, Hyundai, Elantra									
	Hyundai	Elantra 1.6A GLS (OPC)	\$51,800	\$6,040 /yr	11-Oct-2018	1,591 cc	44,000 km	Sedan	Available
1 Owner Only! 100% Loan Available With Hassle Free Procedure! \$0 Down Payment Available With 100% Loan Approval! Very Economical And Fuel Efficient! Extremely Well Kept From Inside Out! Low Maintenance, Low Monthly Repayment! Trade In Welcome! Flexible Bank/L...									
Benefit Auto Enterprise Pte Ltd									
Posted: 08-Feb-2021 Tags: 2018 Hyundai Elantra, Hyundai Elantra, Hyundai, Elantra									
	Hyundai Elantra N TCR set for racing debut								
The Hyundai Elantra N TCR is set to make its American racing debut with Bryan Herta Autosport in the IMSA Michelin Pilot Challenge.									
Read this article									
	Hyundai	Elantra 1.6A GLS S (OPC)	\$58,800	\$6,750 /yr	20-Nov-2018	1,591 cc	15,541 km	Sedan	Available
5 YEARS WARRANTY At Komocco, S Model, Fully Serviced And Maintained By Komocco Agent, Showroom Conditions, Fully Original Conditions, Accident-Free, Sta Or Vicom Evaluations Are Welcome, Bank And In House Loan Available At Competitive Interest Rate, Free...									
Carway									
Posted: 08-Feb-2021 Tags: 2018 Hyundai Elantra, Hyundai Elantra, Hyundai, Elantra									
	Hyundai	Elantra 1.6A GLS Elite	\$72,800	\$8,450 /yr	12-Nov-2018	1,591 cc	18,000 km	Sedan	Available
Mileage Done 18,000KM, 1 Owner Only, Fully Serviced And Maintained By Komoco Motors, 5 Years Warranty, In Pristine Conditions, 100% In House And Bank Loan Available. Trade-In Welcome. SMS/WhatsApp/Call For Appointment And Viewing!									
Posted: 07-Feb-2021 Tags: 2018 Hyundai Elantra, Hyundai Elantra, Hyundai, Elantra									
	Hyundai	Elantra 1.6A GLS S	\$61,888	\$7,800 /yr	25-May-2018	1,591 cc	33,286 km	Sedan	Available
(High Spec S Series!) Modern And Sleek Looking Sedan With Elegance Scarlet Red In Colour. Ideal And Practical Choice For Mid Size Family. Vehicle Is Well Maintain By Agent (Komoco Motors) With 5 Years Agent Warranty Coverage Valid Till (24 May 2023). Price Stated...									

[Compare](#)

> Back to OneMotoring

Enquire PARF/COE Rebate for Registered Vehicle

Vehicle Owner Particulars	
Owner ID Type:	Business
Owner ID:	854C
Vehicle Details	
Vehicle No.:	SME8525U
Vehicle to be Exported:	No
Intended Deregistration Date:	09 Feb 2021
Vehicle Make:	HYUNDAI
Vehicle Model:	ELANTRA AD 1.6 GLS AT (AMS)
Primary Colour:	Blue
Manufacturing Year:	2018
Engine No.:	G4FGJU267774
Chassis No.:	KMHD841CMJU756850
Maximum Power Output:	93.8 kW (125 bhp)
Open Market Value:	\$12,515.00
Original Registration Date:	19 Oct 2018
First Registration Date:	19 Oct 2018
Transfer Count:	0
Actual ARF Paid:	\$12,515.00 6259
Intended PARF Rebate Details	
PARF Eligibility:	Yes
PARF Eligibility Expiry Date:	18 Oct 2028
PARF Rebate Amount:	\$9,386.00
Intended COE Rebate Details	
COE Expiry Date:	18 Oct 2028
COE Category:	A - Car up to 1600cc & 97kW (130bhp)
COE Period(Years):	10
QP Paid:	\$28,457.00
COE Rebate Amount:	\$21,885.00
Total Rebate Amount:	\$31,271.00

The information contained herein is correct as at 09 Feb 2021

OK