

ASS. REC. BY: ADRIAN

REF:

CC3/EQ121001920/Aqf3

ASSIGNMENT

From: _____ Date: _____
 Estimated Cost: _____
 QD ☒ TP WS / TP RES / OD RES / EVA / INV / MV
 To Inspect Vehicle No: SMX 5636C
 at Workshop m/s ADVANCE AUTO GARAGE
 of _____
 Insured: SKW 1508U
 Policy No. _____
 Claims No. DM21HO00184-JG
 Sum Insured: _____ Excess: _____
 (Client's Record)
 Make of Veh: _____

(Policy Condition)

Remark: The veh had commenced its
 repair at the time of inspection.

N/S	O/S

Bal. or Market Value: _____
 IDAC Accident Rpt: _____ Consistent? : Yes or No
 GIA / PR Seen: _____ Consistent? : Yes or No
 Est. Repairs: 7 days Res.: Yes or No
 Lum Sum: 20 % 3 Val.: Yes or No
 CA / REV / REP. / 24 HRS

Vehicle: IN / OUT

Date: _____ Person Contacted: _____

Veh No: SMX5636C Yr Regn: 2012 / August
 Type: ☒ M.Car / M.Cycle / Bus / Van / Lorry / Taxi / Prime Mover /

Truck / Trailer or

Make: BMW 520i C.C. 1997
 Colour: Black A/C: Insured / Std / NI / NA
 Sp. Reading: 113441 T/Radio: Insured / Std / NI / NA
 Eng/No: _____
 C/No: WBA XG12070DX49445
 Gen. Cond: Good / Fair / Poor / Burnt
 Steering: Inorder / Jammed / Leaked / Burnt or
 Brake: Inorder / Jammed / Leaked / Burnt or
 Modi: Nil / S/Rim / STD A/Rim or
 Tyre Size: F: 275/30R20
 R: 275/30R20

BS / DUN / EXNOVA / ☒ GY / FS / LIZA / MIC / OHTSU / PIR / SUMI /
 TOYO / YOKO or

Front Rear
 R/Bal. 06 mm R/Bal. 06 mm
 L/Bal. 06 mm L/Bal. 06 mm
 D.O.A. D.O.I. 02/02/21

Survey held at Advance
 Des. of Damages: Frt / ☒ Rear / O/S / N/S / U/C / Rooftop or

The U/C / Chassis frame / Body Structure affected due to collision.

Date / Time Action / Instruction

TP EQ.

09/02/21@12.26pm Email GIA report to EQI.

16/03/21@5.53pm revised to Joel Goh by email.

MV: 48K

PV: 36K

Nett: 12K

L/S \$9,700; 7 DAYS. (RED \$7,088.90; 42%)

Date/Time, File Pass to?

☐

: Preli. Report

1) 16/03 TYPIST

☐

: Final Report

Date/Time, File Return to?

2)

Days Of Repair: 7Resurvey No. of Trip: 1

Survey Fee:

Transportation:

S + PS \$

Photos

Others

TOTAL

Report Format: TPLump Sum / 100% \$9,700.00Add Fee: ☐ Site Insp (\$)☐ Interview (\$)☐ Tech. Insp (\$)☐ Weekend (\$)

SINGAPORE ACCIDENT STATEMENT

IMPORTANT NOTICE

1. Please report correctly the details of the accident to speed up the claims process.
2. This Form must be completed by the Policyholder and/or the Authorised Driver
3. Information provided must be as truthful and accurate as possible. Any wilful misrepresentation or withholding of material facts may allow insurance companies to repudiate policy liability.
4. The issue and acceptance of this Form by insurance companies is not an admission of policy liability on the part of the insurance companies.
5. Any false reporting may be referred to the Police for investigation.
6. This report will be forwarded by the insurers of the GIA Records Management Centre established by the General Insurance Association of Singapore (GIA) for archiving and that copies of this report will, for a fee, be made available upon application by interested parties.
7. By the lodgement of this report to the insurers, you hereby consent to the archiving of this report at the centre and to copies of the report being made available aforesaid.

ACCIDENT STATEMENT

Date of Submission	01/02/2021 17:40 (SGT)
Date of Accident	31/01/2021 21:15 (SGT)
Exact Location of Accident	Lentor Ave, Singapore
Additional Location Information	LENTOR AVE FILTER LANE TO YISHUN AVE 1
Country/State of Loss	Singapore

DETAILS OF OWN VEHICLE

Vehicle Registration Number	SMX5636C
-----------------------------	----------

INSURED/POLICYHOLDER

Is company?	No
Name Of Registered Owner	LOKE KOK LEONG
NRIC No	SXXXX118Z
Email Address	tokkokking@gmail.com
Mobile Phone No	(Phone) +65-98483455
Alternative Phone No	+65-98483455

VEHICLE PARTICULARS

Manufacturer	BMW
Model	520i
Variant	-
Exact purpose for which vehicle was being used at time of accident	Private use
Are you claiming under your own insurance policy for repair to your vehicle?	No - Claiming third party
Vehicle Category	Private car

INSURANCE COMPANY

Name of Insurance Company	Hong Leong
Type of Coverage	Comprehensive
Fleet Policy	No
Policy Number	MP316472
Cover Note Number	-

DRIVER

Name of Driver	LOKE KOK LEONG
NRIC No	SXXXX118Z
Date Of Birth	06/04/1979
Occupation	Indoor

Date Of Driving Pass	29/01/2001
Driving experience	20 YEARS
Gender	Male
Mobile Number	(Phone) +65-98483455
Alt. Phone Number	+65-98483455
Email Address	tokkokking@gmail.com
Address	BLK 62 JALAN MATA AYER #04-14
Address complement	-
Postcode	759159
Is the driver the policyholder?	Yes
If No, Relationship of the Driver with the Insured	-
Does Driver Own Other Vehicles?	No
Vehicle Registration Number of Other Vehicle Owned by Driver	-
Insurance Company of Other Vehicle Owned by Driver	-

GENERAL INFORMATION OF THE ACCIDENT

Type of Accident	Collision - Head to Rear
Weather Conditions	Clear
Road Surface	Dry

OTHER INFORMATION

Was any foreign vehicle involved in the accident?	No
Number of vehicles involved in the accident	2
Was anybody injured in the Accident?	No
Was any injured conveyed to hospital by ambulance?	-
Was any other material or property damaged?	Yes
Number of Passengers (Including Driver)	3
Has the driver been approached by unknown person(s) soliciting/offering accident claims assistance?	No

PASSENGER 1

Name	FIONA LEONG
Gender	Female

PASSENGER 2

Name	LOKE SHERRIANNE
Gender	Female

DETAILS OF POLICE ACTION

Was the accident reported to the police?	No
Was notice of intended Prosecution given?	No
If yes, against whom?	-

CIRCUMSTANCES OF ACCIDENT

ON THE 31/01/2021 AT ABOUT 9.15PM, ALONG FILTER LANE TO YISHUN AVE 1 FROM LENTOR AVE. I STOPPED MY VEHICLE A BEFORE THE GIVE WAY LINE TO GIVE WAY TO MAIN TRAFFIC ALONG YISHUN AVE 1. SUDDENLY, I FELT A GREAT IMPACT FROM THE REAR. WHEN I ALIGHTED, I REALISED IT WAS VEHICLE B WHO COLLIDED ONTO THE REAR PORTION OF MY VEHICLE A, CAUSING DAMAGES TO MY VEHICLE. I HAVE 2 OTHER PASSENGERS IN MY VEHICLE.

ATTACHMENT(S)

Are accident photos available for attachment?	Yes
Was there any video captured by Car Camera?	No
Was there any audio recorded?	No

DETAILS OF OTHER VEHICLE PROPERTY 1

Vehicle Registration Number	SKW1508U
-----------------------------	----------

Vehicle Manufacturer	-
Vehicle Model	-
Vehicle Variant	-
Vehicle Colour	-
Vehicle Category	Private car
Name of Driver	-
Contact Number	-
Address	-
Address complement	-
Postcode	-
Insurance Company Name	-
Nature Of Damage	-
Details of property damaged in accident	VEHICLE B
No. Of Passenger (Including Driver)	-

SKETCH PLAN**IMPORTANT NOTICE**

1. Please report **correctly** the details of the accident to speed up the claims process.
2. This Form must be **completed by the Policyholder and/or the Authorised Driver**.
3. Information provided must be as **truthful and accurate as possible**. Any wilful misrepresentation or withholding of material facts may allow insurance companies to **repudiate policy liability**.
4. The issue and acceptance of this Form by insurance companies is not an admission of policy liability on the part of the insurance companies.
5. **Any false reporting may be referred to the Police for investigation.**
6. The report will be forwarded by the insurers of the GIA Records Management Centre established by the General Insurance Association of Singapore (GIA) for archiving and that copies of this report will for a fee be made available upon application by interested parties.
7. By the lodgment of this report to the insurers, you hereby consent to the archiving of this report at the centre and to copies of the report being made available aforesaid.
8. **Consent under the Personal Data Protection Act (PDPA)**

I understand, acknowledge, agree and consent that:

- (a) My insurer, my workshop and the General Insurance Association of Singapore ("GIA") may/are permitted to collect, use, disclose and/or process my personal data/personal information set out in this [form] and any other personal information provided by me or possessed by my insurer (collectively the "Personal Information") and disclose and transfer such Personal Information to all insurer(s) who have insured vehicle(s) involved in this accident (all insurer(s) who have insured vehicle(s) involved in this accident shall be collectively referred to as the "Insurers"), the Insurers' lawyers/law firms, the Monetary Authority of Singapore and any relevant government agency/authority (such as the police), for the purpose(s) of:
 - (i) processing, handling and/or dealing with my claims including the settlement of the claims and any necessary investigations relating to the claims;
 - (ii) investigating the accident and/or my claims;
 - (iii) carrying out and/or dealing with my instructions or responding to any enquiries by me;
 - (iv) administering my claims (including the mailing of correspondence, statements, invoices, reports or notices to me, which could involve disclosure of certain personal data about me to bring about delivery of the same as well as on the external cover of envelopes/mail packages); and/or
 - (v) complying with applicable law in administering, processing, handling and/or dealing with my claims (collectively the "Purposes")
- (b) all insurer(s) who have insured vehicle(s) involved in this accident and the Insurers' lawyers/law firms, may/are permitted to collect, use, disclose and/or process my Personal Information for one or more of the above Purposes; and
- (c) my Personal Information may/can be disclosed by any of the Insurers and/or GIA to their third party service providers or agents (including their lawyers/law firms), which may be sited outside of Singapore, for one or more of the above Purposes.
- (d) my Personal Information will also be collected and used to compile claims history for the purpose of fraud detection, investigation and management in present and all future claims.
- (e) the information so collected under (d) above may be shared / disclosed:
 - (i) to all insurers and/or any other third parties that assist in evaluating, investigating, controlling or managing fraud, regulators, law enforcement and government agencies as reasonably required for the purposes stated, or
 - (ii) for complying with requirements under any regulations, laws or court orders.

Policyholder's Signature
Date & Time:

Driver's Signature
(If driver is not the policyholder)
Date & Time:

Reporting Centre Personnel's Signature
Name:
NRIC/FIN No.:

ADVANCE
AUTO

SKETCH PLAN

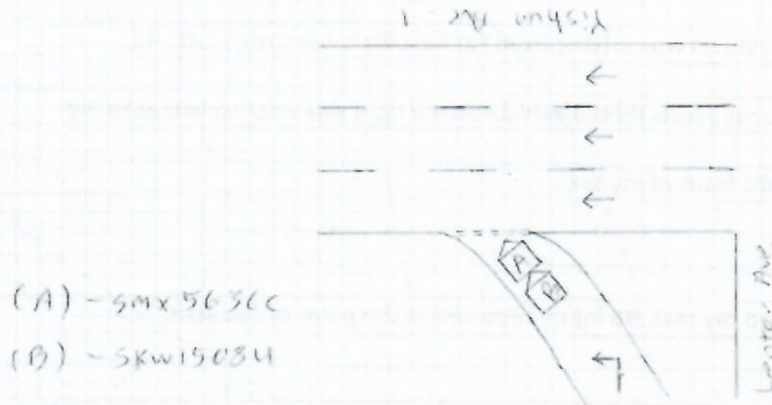

DESCRIBE CIRCUMSTANCES OF THE ACCIDENT

On the 31/01/2021 @ about 9.15 P.M., along filter lane to Yishun Ave 1 from Lenter Ave. I stopped my Vehicle (A) before the give way line to give way to main traffic along Yishun Ave 1. Suddenly, I felt a great impact from the rear when I alighted, I realised it was Vehicle (B) who collided into the rear portion of my Vehicle (A), causing damages to my Vehicle. I have 2 other passengers in my Vehicle.

DECLARATION

I/We declare the foregoing particulars are true in every respect.

 Policyholder's Signature
 Date & Time:

Driver's Signature
 (If driver is not the policyholder)
 Date & Time:

Reporting Centre Personnel's Signature
 Name:
 NRIC/FIN No.:

> Back to OneMotoring

Enquire PARF/COE Rebate for Registered Vehicle

Vehicle Owner Particulars

Owner ID Type: Singapore NRIC
Owner ID: 118Z

Vehicle Details

Vehicle No.: SMX5636C
Vehicle to be Exported: No
Intended Deregistration Date: 02 Feb 2021
Vehicle Make: B.M.W.
Vehicle Model: 520I 2.0L AT D/AB 2WD 4DR GAS/D NAV
Primary Colour: Black
Manufacturing Year: 2012
Engine No.: A1920181N20B20B
Chassis No.: WBAXG12070DX49445
Maximum Power Output: 135.0 kW (181 bhp)
Open Market Value: \$40,148.00
Original Registration Date: 30 Aug 2012
First Registration Date: 30 Aug 2012
Transfer Count: 2
Actual ARF Paid: \$40,148.00

Intended PARF Rebate Details

PARF Eligibility: Yes
PARF Eligibility Expiry Date: 29 Aug 2022
PARF Rebate Amount: \$22,081.00

Intended COE Rebate Details

COE Expiry Date: 29 Aug 2022
COE Category: B - Car (1601cc & above)
COE Period(Years): 10
QP Paid: \$88,002.00
COE Rebate Amount: \$13,839.00
Total Rebate Amount: \$35,920.00

The information contained herein is correct as at 02 Feb 2021

OK

HOTTEST NEW CAR PROMOTIONS



Audi Q7

Audi's 7-Seater SUV. With Panoramic Roof & More Options. Ready Stock at the showroom. Visit Us Today

DON'T MISS OUT!

Post an Advertisement

Sell it yourself! Advertise it at just

\$58 until it's SOLD!

Post an Ad

Advertiser Login

Ways of Selling

VAC-Ready Mercedes GLC300 AMG Line SUV \$208,888



VAC Ready! Registration And Collection Before CNY! Brand New, 5 Year Warranty. EV Direct Pte Ltd ScanAd

Lake View Credit Pte Ltd

view our cars

> Low prices guaranteed
> Specialist in Japanese cars
> Easy loan approval
> All terms are negotiable

Browse by Category

Sort by Date Posted

20 results/page

10 vehicles

bmw 520

Advanced Search

	Make	Model	Price	Depreciation	Reg Date	Eng Cap	Mileage	Veh Type	Status
Search Selection	bmw 520		Any	Any	2012	Any	Any	Any	Available
	BMW 5 Series 520i (New 10-yr COE)		\$85,000	\$8,500 /yr	30-Jan-2012	1,997 cc	168,000 km	Luxury	Available
Superb Performance, Not Many With This Performance. Park Under Shelter. Good For Short Term Drive And It Is Worth Considering Renewing COE When The Time Comes. Note: Dealers Please Do Not Call For Consignment, Am Looking For Direct Buyers.									
Posted: 15-Jan-2021 Tags: 2012 BMW 520i, BMW 520i, BMW, 520i									
	BMW 5 Series 520i (COE till 01/2031)		\$88,888	\$8,890 /yr	13-Feb-2012	1,997 cc	150,000 km	Luxury	Available
1 Owner, Fully Agent Maintained, Accident Free. Popular White On Black Interior, Good To Go For Another 10 Years. Call Now For Enquiry And Appointment, Stand A Chance To Own This Beauty At A Low Depreciation.									
Posted: 31-Jan-2021 Tags: 2012 BMW 520i, BMW 520i, BMW, 520i									
	BMW 5 Series 520i Highline		\$42,200	\$19,990 /yr	20-Feb-2012	1,997 cc	130,888 km	Luxury	Available
Meticulous Owner, Well Maintained And Regularly Serviced Unit. Clean And Neat Interior Condition, Wear And Tear All Replaced, No Repairs Needed. Good For Short Term Drive Or Renew COE. Flexible Bank Loan And In House, Low-Interest Rate 1.88%, 100% Loan Av...									
Posted: 30-Jan-2021 Tags: 2012 BMW 520i, BMW 520i, BMW, 520i									
	BMW 5 Series 520i		\$42,500	\$19,040 /yr	01-Mar-2012	1,997 cc	-	Luxury	Available
Excellent Car!									
Posted: 30-Jan-2021 Tags: 2012 BMW 520i, BMW 520i, BMW, 520i									

GET YOUR COE RENEWAL LOAN

Is your COE expiring? Let us help you renew it!

Getting your COE renewed is easy, fast and affordable. We'll help you renew your COE and get a loan for it. Get the cheapest loan in town and an approval in 2 days without effort! Enquire today.



BMW 5 Series 520i (New 10-yr COE)

\$88,888

\$8,880 /yr

11-May-2012

1,997 cc

145,000 km

Luxury

Available

1 Owner Maintained Car BMW 520i. Regularly Serviced, Wear And Tear Has Been Replaced. 20 Inch Vertini Rims. Comfort Comes With A Twin Power Turbocharged Engine Producing 181Bhp At Your Disposal. Superbly Well Maintained By The Single Owner. Bidded Number P...

Posted: 12-Jan-2021 Tags: 2012 BMW 520i, BMW 520i, BMW, 520i



BMW 5 Series 520i

\$49,800

\$18,850 /yr

29-Aug-2012

1,997 cc

108,553 km

Luxury

Available

Just Changed The Tyres And Battery! Well Kept By Owner! High Loan And Trade In Available. Call/Whatsapp Us For More Information And Viewing.

Monster Motors Pte Ltd

Posted: 16-Jan-2021 Tags: 2012 BMW 520i, BMW 520i, BMW, 520i



BMW 5 Series 520i Highline

\$48,300

\$17,040 /yr

24-Sep-2012

1,997 cc

110,000 km

Luxury

Available

Cheapest Depreciation In The Car Market! Bank Promo 2.28%! 100% Loan Approval, Loan Up To 100%! Bank/In-House Loan Available. 120 Point Check Done, STA/Agent Evaluation Welcomed! 6 Months Comprehensive Warranty! Full Deposit Refund If Major Problems Fou...

Charter Pte Ltd

Posted: 02-Feb-2021 Tags: 2012 BMW 520i, BMW 520i, BMW, 520i

Compare

**BMW 5 Series 520i Highline****\$49,800**

\$17,750 /yr

28-Sep-2012

1,997 cc

139,887 km

Luxury

Available

2 Owner Unit, Elegant White To Black Interior, Car Is Fully Stock. Warranty Provided! Immaculate Condition. 100% Accident Free. View To Believe! STA Evaluation Welcome! High Trade In Available With Flexible In House Loan & Bank Loan. Hurry! Don't Miss This Chance!...

PREMIUM AD

Posted: 07-Jan-2021 Tags: 2012 BMW 520i, BMW 520i, BMW, 520i

**BMW 5 Series 520i Highline****\$49,888**

\$18,140 /yr

01-Oct-2012

1,997 cc

-

Luxury

Available

Just Arrived, Luxury Pearl White. Full PML Service History Record. Well Maintained. \$0 Drive Away, Loan Guaranteed Approved. All Bad Credit And Exbankruptcy Welcome. High Trade In. View To Believe. Act Fast, Call Now For More Detail.

PREMIUM AD

Posted: 29-Jan-2021 Tags: 2012 BMW 520i, BMW 520i, BMW, 520i

**BMW 5 Series 520i Highline****\$53,000**

\$17,660 /yr

12-Dec-2012

1,997 cc

140,000 km

Luxury

Available

Accident Free, All Wear And Tear Done Up! Receipt To Show!

DIRECT OWNER

Posted: 30-Dec-2020 Tags: 2012 BMW 520i, BMW 520i, BMW, 520i

Save this search criteria, to get email alerts whenever a match is found.

Make Model Price Depreciation Reg Date Eng Cap Mileage Veh Type Status

For old advertisements, view **Expired ads**

20 results/page

[Home](#) | [New Cars](#) | [Used Cars](#) | [Rental Cars](#) | [Sell My Car](#) | [Directory](#) | [Products](#) | [Insurance](#) | [Article](#) | [Forum](#) | [Resources](#)

sgCarMart is the number one car classifieds for parallel import cars, Toyota, Honda, Nissan, Mitsubishi & BMW. There are plenty of cars for sale, from vans, trucks, sedan cars, luxury cars, sports cars or stationwagons, SUV, MPV, hatchback, to COE cars & OPC cars. You can also buy from a car auction, look up car loans, financial services, low mileage cars, car brands, carpark rates & car insurance. Find buy used bmw 520, bmw 520 Singapore, used bmw 520 Singapore, used bmw 520, used vehicles Singapore or even buy used bmw 520 Singapore. We have new car dealers comprising parallel importers, authorised car dealers, and used car dealers on our site. Find new car price lists, new car launches and new car promotions. Visit our partner sites for job openings for Singapore jobs, real estate, mover, car performance parts, car discussion, forum discussion, commercial vehicle leasing & COE results.

All prices and other information displayed on sgCarMart.com are gathered from sources and based on algorithms that are believed by sgCarMart.com to be reliable, but no assurance can be given that this information is accurate, complete or current. sgCarMart.com does not assume any responsibility for errors or omissions or warrant the accuracy of this information.

Follow sgCarMart.com

[About Us](#) | [Careers](#) | [Contact Us](#) | [Sitemap](#) | [Terms of Service](#) | [Privacy Policy](#) | [Personal Data Protection Statement](#)

©2004-2021 sgCarMart, Singapore. All rights reserved.