

ASS. REC. BY:

REF:

AIG/ 210018671KV

Kenneth

ASSIGNMENT

From:

Date:

Estimated Cost:

OD / TP / WS / TP RES / OD RES / EVA / INV / MV

To Inspect Vehicle No:

at Workshop m/s

Massive

of

Insured:

Policy No.

Claims No.

Sum Insured:

Excess:

(Client's Record)

Make of Veh:

(Policy Condition)

Remark: The veh had commenced its repair at the time of inspection.

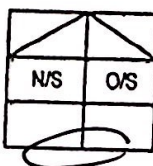

Bal. or Market Value:

IDAC Accident Rpt:

Consistent? : Yes or No

GIA / PR Seen:

Consistent? : Yes or No

Est. Repairs:

4-5 days

Res.: Yes or No

Lum Sum:

20 %

3 Val.: Yes or No

CA / REV / REP. / 24 HRS

Date:

07/24

Person Contacted:

Vehicle: IN / OUT

Veh No:

Smm 5830R

Yr Regn:

07, 09

Type: ☒ M.Car / M.Cycle / Bus / Van / Lorry / Taxi / Prime Mover /

Truck / Trailer or

Make:

Honda Jazz

c.c

1339

Colour:

Red

A/C:

Insured / Std / NI / NA

Sp. Reading

135678

T/Radio:

Insured / Std / NI / NA

Eng/No:

C/No:

JITMGE 68509S222089

Gen. Cond: ☒ Good / Fair / Poor / BurntSteering: ☒ Inorder / Jammed / Leaked / Burnt orBrake: ☒ Inorder / Jammed / Leaked / Burnt orMod: ☒ NII / S/Rim / STD A/Rim or

Tyre Size:

F:

185/60R15

R:

BS / DUN / EXNOVA / GY / FS / LIZA / MIC / OHTSU / PIR / SUMI /

TOYO / YOKO or

Tourador

Front

Rear

R/Bal.

8

mm

R/Bal.

8

mm

L/Bal.

8

mm

L/Bal.

8

mm

D.O.A.

7/2/21

D.O.I.

17/2/2021

Survey held at

Des. of Damages: Frt / ☒ Rear / O/S / N/S / U/C / Rooftop or

The U/C / Chassis frame / Body Structure affected due to collision.

Date / Time

Action / Instruction

Date/Time, File Pass to?

☐

: Prell. Report

1)

☐

: Final Report

Date/Time, File Return to?

2)

Days Of Repair:

Resurvey No. of Trip:

Survey Fee:

Transportation:

Add Fee:

☐

: Site Insp (\$

☐

: Interview (\$

☐

Tech Invs (\$

☐

Weekend (\$

S + RS. SI

Fees

Others

TOTAL

Report Format :

Lump Sum / I.B.I: (\$

Massive Trading & Auto

Mailing address : Blk 225 #07-579 Ang Mo Kio Ave 1 Singapore 560225
H/p 91082728

Fax : 64816131

Goh Lee Theng
Blk 997C Buangkok Crescent
#15-837
Singapore 534997

Vehicle No : SMM 5830 R
Make : Honda Fit
Year : 2009

Not Authorized
1/10/09
Resurvey After Paint
4-5 days

Qty	Description	Unit Price	Amount
-----	-------------	------------	--------

Estimate Cost Of Repair

1 pc	Rear tail-gate assy		<i>By</i> \$788.60 ✓
1 pc	Rear tail-gate emblem " Jass "		<i>Re</i> \$48.30 ✓
1 pc	Rear tail-gate outer handle		<i>Sn</i> \$185.60 X
1 pc	Rear wiper motor		<i>Sn</i> \$325.65 X
1 pc	Rear tail-gate inner lock		<i>Re</i> \$205.20 ✓
1 pc	Rear tail-gate glass moulding		<i>Re</i> \$95.70 ✓
1 pc	Rear tail-gate inner trim board		\$255.70 ?
2 pcs	Rear no plate lamp	<i>MSW</i> \$48.70	<i>Sn</i> \$97.40 X
2 pcs	Rear tail-lamp assy	\$255.10	\$510.20 ✓
1 pc	Rear end panel		\$296.80 ?
1 pc	Rear end panel inner garnish		\$80.20 ?
2 pcs	Rear fender inner trim board	\$263.90	<i>Sn</i> \$527.80 X
1 pc	Rear boot rubber		\$105.20 ?
1 pc	Rear bumper		<i>Re</i> \$486.20 ✓
2 pcs	Rear bumper side retainer	<i>MSW</i> \$55.10	\$110.20 ✓
2 pcs	Rear bumper brackets	\$35.60	\$71.20 ?
1 pc	Rear buzzer		\$105.10 ?
1 pc	Rear exhaust silencer		<i>Re</i> \$546.80 X
			\$4,841.65
		Less 20 %	\$968.33
			\$3,873.32

S. Nett Item

1 pc	Rear no plate
1 pc	Rear windscreen sealant
1 pcs	Rear reverse sensor
1 pc	Rear reverse camera
20 pcs	Bumper clip

	<i>Re</i> \$40.00 ✓
	<i>Re</i> \$55.00 ✓
	<i>Shen</i> \$200.00 ✓
	<i>Sn</i> \$280.00 X
\$2.00	<i>Re</i> \$40.00 ✓
	\$615.00
balance c/f	\$4,488.32

LKK Auto Consultants hence notify the Repairer of the following:

- To resurvey before/after spray painting
- To display damaged part(s) during resurvey
- Parts prices are subject to confirmation
- Third party survey is on a "Without Prejudice" basis
- No illegal modification(s) is allowed
- Supplementary item(s) must be resurveyed and is subject to final approval from Insurance Company

Acknowledged by Repairer
Signature:

balance b/f \$4,488.32

Labour Charges

Remove/renew the above parts including knocking, welding & cutiing.	\$1,000.00	7
To putty & respray on rear accident affected portion.	\$1,000.00	6001
Check/reconnect wiring.	\$30.00	201
To spray anti rust on accident affected portion.	\$120.00	7
Remove/refit rear windscreen glass	\$120.00	✓
Remove/refit rear tail-gate mechanism, trim board to new door.	\$100.00	601
Remove/refit rear boot upholstery to facilitate repair.	\$120.00	601
Remove/renew rear exhaust silencer	\$150.00	X
Total	<u>\$7,128.32</u>	

SINGAPORE ACCIDENT STATEMENT

IMPORTANT NOTICE

1. Please report correctly the details of the accident to speed up the claims process.
2. This Form must be completed by the Policyholder and/or the Authorised Driver.
3. Information provided must be as truthful and accurate as possible. Any wilful misrepresentation or withholding of material facts may allow insurance companies to repudiate policy liability.
4. The issue and acceptance of this Form by insurance companies is not an admission of policy liability on the part of the insurance companies.
5. Any false reporting may be referred to the Police for investigation.
6. This report will be forwarded by the insurers of the GIA Records Management Centre established by the General Insurance Association of Singapore (GIA) for archiving and that copies of this report will, for a fee, be made available upon application by interested parties.
7. By the lodgement of this report to the insurers, you hereby consent to the archiving of this report at the centre and to copies of the report being made available aforesaid.

ACCIDENT STATEMENT

Date of Submission	08/02/2021 14:11 (SGT)
Date of Accident	07/02/2021 13:00 (SGT)
Exact Location of Accident	Yio Chu Kang, Singapore
Additional Location Information	YIO CHU KANG ROAD , SLIP ROAD TO BOUNDARY RD
Country/State of Loss	Singapore

DETAILS OF OWN VEHICLE

Vehicle Registration Number	SMM5830R
-----------------------------	----------

INSURED/POLICYHOLDER

Is company?	No
Name Of Registered Owner	GOH LEE THENG
NRIC No	SXXXX968E
Email Address	vteedom80@gmail.com
Mobile Phone No	(Phone) +65-91797718
Alternative Phone No	+65-91797718

VEHICLE PARTICULARS

Manufacturer	Honda
Model	Jazz
Variant	-
Exact purpose for which vehicle was being used at time of accident	Private hire
Are you claiming under your own insurance policy for repair to your vehicle?	No - Claiming third party
Vehicle Category	Private hire

INSURANCE COMPANY

Name of Insurance Company	India International
Type of Coverage	Comprehensive
Fleet Policy	No
Policy Number	D21MPC0000149
Cover Note Number	D21MPC0000149

DRIVER

Name of Driver	GOH LEE THENG
NRIC No	SXXXX968E
Date Of Birth	21/04/1980
Occupation	Outdoor

Driving Pass
g experience
nder
obile Number
Alt. Phone Number
Email Address
Address
Address complement
Postcode
Is the driver the policyholder?
If No, Relationship of the Driver with the Insured
Does Driver Own Other Vehicles?
Vehicle Registration Number of Other Vehicle Owned by Driver
Insurance Company of Other Vehicle Owned by Driver

12/03/2012
8 YEARS AND 11 MONTHS
Female
(Phone) +65-91797718
+65-91797718
vteedom80@gmail.com
APT BLK 997C BUANGKOK CRESCENT
#15-837
534997
Yes
-
No
-
-

GENERAL INFORMATION OF THE ACCIDENT

Type of Accident Collision - Head to Rear
Weather Conditions Clear
Road Surface Dry

OTHER INFORMATION

Was any foreign vehicle involved in the accident? No
Number of vehicles involved in the accident 2
Was anybody injured in the Accident? No
Was any injured conveyed to hospital by ambulance? -
Was any other material or property damaged? Yes
Number of Passengers (Including Driver) 2
Has the driver been approached by unknown person(s) soliciting/offering accident claims assistance? No

PASSENGER 1

Name MR DENNIS TAY HONG WEE
Gender Male

DETAILS OF POLICE ACTION

Was the accident reported to the police? No
Was notice of intended Prosecution given? No
If yes, against whom? -

CIRCUMSTANCES OF ACCIDENT

ON 07/02/2021 @ARD 1300 HRS , I WAS TRAVELLING ALONG YIO CHU KANG RD. AT THE SLIP RD TO BOUNDARY RD, I STOPPED AT THE GIVE WAY DOOTTED LINE WAITING FOR THE MAIN RD TRAFFIC TO CLEAR . SUDDENLY , I FELT AN STRONG IMPACT FROM THE REAR OF MY VEHICLE. I GOT OUT OF MY VEHICLE AND REALISED THAT VEH B (SMU2962X) HAD COLLIDED INTO MY VEHICLE REAR PORTION.

ATTACHMENT(S)

Are accident photos available for attachment? Yes
Was there any video captured by Car Camera? Yes
Was there any audio recorded? No

DETAILS OF OTHER VEHICLE PROPERTY 1

Vehicle Registration Number SMU2962X
Vehicle Manufacturer Nissan
Vehicle Model -
Vehicle Variant -
Vehicle Colour -

SKETCH PLAN

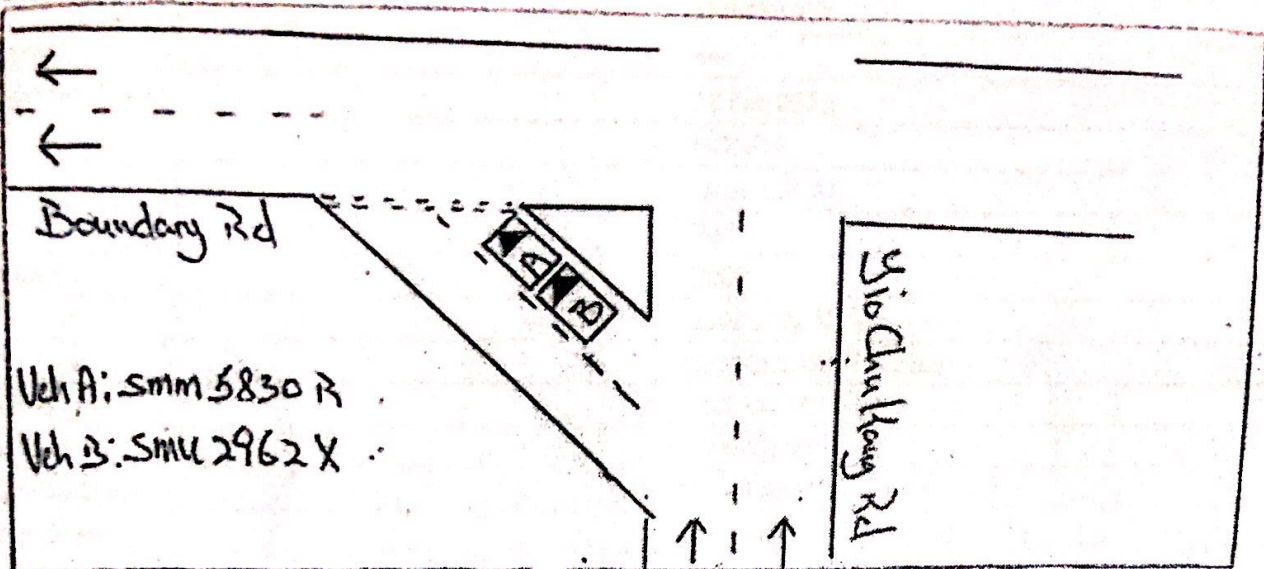

DESCRIBE CIRCUMSTANCES OF THE ACCIDENT

On 07/2/2021 @ cnd 1300hrs, I was travelling along Yio Chu Hong rd. At the slip rd to Boundary rd, I stopped at the give way dotted line waiting for the main rd traffic to clear. Suddenly, I felt an strong impact from the rear of my vehicle. I got out of my vehicle and realised that veh B (Snu 2962x) had collided into my vehicle rear portion.

☐ Claim OD/TP at 'Su Brothers' ☒ Claim OD/TP at other workshop ☐ Reporting Only

Remarks: Please forward a copy of my efile accident report to:

My workshop: Massive Trading & Auto

Email address:

& myself:

Email address:

Note: Please take note that your insurer have 14 days timeframe for you to submit own damage claim under your own policy. Kindly check with your own insurer for more information.

DECLARATION

I/We declare the foregoing particulars are true in every respect.

Policyholder's Signature
Date & Time

Driver's Signature
(if driver is not the policyholder)
Date & Time

Reporting Centre Personnel's Signature
Name
Date & Time