

ASS. REC. BY: Sun Pin

REF:

CS3/E4121001826/Gqf7**ASSIGNMENT**

From: _____ Date: _____

Estimated Cost: _____

OD / TP / WS / TP RES / OD RES / EVA / INV / MV

To Inspect Vehicle No: _____

at Workshop m/s _____

of _____

Insured: _____

Policy No. _____

Claims No. CDMCG21000249

Sum Insured: _____ Excess: _____

(Client's Record)

Make of Veh: _____

(Policy Condition)

Remark: The veh had commenced its
repair at the time of inspection.

N/S	O/S

Bal. or Market Value: _____

IDAC Accident Rpt: _____ Consistent? : Yes or No

GIA / PR Seen: _____ Consistent? : Yes or No

Est. Repairs: 3 days Res.: Yes or No

Lum Sum: _____ % 3 Val.: Yes or No

CA / REV / REP. / 24 HRS

Date: _____ Person Contacted: _____

Vehicle: IN / OUT

Veh No: SLF 1966H Yr Regn: 17/08/2016Type: M.Cat / M.Cycle / Bus / Van / Lorry / Taxi / Prime Mover /

Truck / Trailer or _____

Make: Mercedes Benz C200 c.c. 1991Colour: Black. A/C: Insured / Std / NI / NASp. Reading: 47518 T/Radio: Insured / Std / NI / NAEng/No: -C/No: WDP2050422 R177438Gen. Cond: Good / Fair / Poor / Burnt

Steering: In order / Jammed / Leaked / Burnt or _____

Brake: In order / Jammed / Leaked / Burnt or _____

Modi: Nil / S/Rim / STD A/Rim or _____Tyre Size: F: 245 / 40 R 18R: 245 / 40 R 18.BS / DUN / EXNOVA / GY / FS / LIZA / MIC / OHTSU / PIR SUMI /

TOYO / YOKO or _____

Front

R/Bal. 6 mm / R/Bal. 6 mmL/Bal. 6 mm L/Bal. 6 mmD.O.A. 05/02/2021 D.O.I. 22/02/2021Survey held at MJEDes. of Damages: Frt / Rear / O/S / N/S / U/C / Rooftop or _____

The U/C / Chassis frame / Body Structure affected due to collision.

Date / Time Action / Instruction

MV: 105,000Pr: 72,144NV: 32,856

Submit PRS.

Repair Range.
\$2,000 - \$3,000

Date/Time, File Pass to?

☐

Preli. Report

1) 16/03 Typist☐

Final Report

Date/Time, File Return to?

2) _____

Days Of Repair: 3

Resurvey No. of Trip: _____

Survey Fee:

Transportation:

S + RS. SI

Photos

Others

TOTAL

Add Fee:

☐

Site Insp (\$

☐

Interview (\$

☐

Tech. Invs (\$

☐

Weekend (\$

Report Format: MER-PRS

Lump Sum / L.B.I. (\$) _____

SS2121260003 / STA Inspection Pte Ltd[575627]
ENTRY DATE & TIME: 06/02/2021 14:00 (SGT)
SUBMITTED BY: Mohamad Farez Bin Jalil
VERSION: 1 (06/02/2021 14:00 (SGT))

SINGAPORE ACCIDENT STATEMENT

IMPORTANT NOTICE

1. Please report correctly the details of the accident to speed up the claims process.
2. This Form must be completed by the Policyholder and/or the Authorised Driver
3. Information provided must be as truthful and accurate as possible. Any wilful misrepresentation or withholding of material facts may allow insurance companies to repudiate policy liability.
4. The issue and acceptance of this Form by insurance companies is not an admission of policy liability on the part of the insurance companies.
5. **Any false reporting may be referred to the Police for investigation.**
6. This report will be forwarded by the insurers of the GIA Records Management Centre established by the General Insurance Association of Singapore (GIA) for archiving and that copies of this report will, for a fee, be made available upon application by interested parties.
7. By the lodgement of this report to the insurers, you hereby consent to the archiving of this report at the centre and to copies of the report being made available aforesaid.

ACCIDENT STATEMENT

Date of Submission	06/02/2021 14:00 (SGT)
Date of Accident	05/02/2021 11:40 (SGT)
Exact Location of Accident	Near 144 Braddell Rd, Singapore 359927
Additional Location Information	ALONG BRADDELL ROAD TOWARDS SERANGOON
Country/State of Loss	Singapore

DETAILS OF OWN VEHICLE

Vehicle Registration Number	SLF1966H
-----------------------------	----------

INSURED/POLICYHOLDER

Is company?	No
Name Of Registered Owner	TAN WEI SHYAN
NRIC No	SXXXX406B
Email Address	linda3838@hotmail.com
Mobile Phone No	(Phone) +65-83280048
Alternative Phone No	(Home) +65-91882788

VEHICLE PARTICULARS

Manufacturer	Mercedes
Model	C200
Variant	-
Exact purpose for which vehicle was being used at time of accident	Private use
Are you claiming under your own insurance policy for repair to your vehicle?	No - Claiming third party
Vehicle Category	Private car

INSURANCE COMPANY

Name of Insurance Company	NTUC
Type of Coverage	Comprehensive
Fleet Policy	No
Policy Number	5118990252
Cover Note Number	-

DRIVER

Name of Driver	LI ZIPENG, JEREMY
NRIC No	SXXXX852F
Date Of Birth	13/09/1981
Occupation	Outdoor

Driving Pass
 Experience
 Driver
 Mobile Number
 Alt. Phone Number
 Email Address
 Address
 Address complement
 Postcode
 Is the driver the policyholder?
 If No, Relationship of the Driver with the Insured
 Does Driver Own Other Vehicles?
 Vehicle Registration Number of Other Vehicle Owned by Driver
 Insurance Company of Other Vehicle Owned by Driver

21/11/2014
 6 YEARS AND 3 MONTHS
 Male
 (Phone) +65-91882788
 -
 jeremy_181@yahoo.com.sg
 BLK 223 UPPER PAYA LEBAR ROAD
 #05-06 SINGAPORE
 533874
 No
 Spouse
 No
 -
 -

GENERAL INFORMATION OF THE ACCIDENT

Type of Accident Collision - Change/cross lane
 Weather Conditions Clear
 Road Surface Dry

OTHER INFORMATION

Was any foreign vehicle involved in the accident? No
 Number of vehicles involved in the accident 2
 Was anybody injured in the Accident? No
 Was any injured conveyed to hospital by ambulance? -
 Was any other material or property damaged? Yes
 Number of Passengers (Including Driver) 1
 Has the driver been approached by unknown person(s) soliciting/offering accident claims assistance? No

DETAILS OF POLICE ACTION

Was the accident reported to the police? No
 Was notice of intended Prosecution given? No
 If yes, against whom? -

CIRCUMSTANCES OF ACCIDENT

PLEASE REFER TO ATTACHED

ATTACHMENT(S)

Are accident photos available for attachment? Yes
 Was there any video captured by Car Camera? No
 Was there any audio recorded? No

DETAILS OF OTHER VEHICLE PROPERTY 1

Vehicle Registration Number GBF2313D
 Vehicle Manufacturer -
 Vehicle Model -
 Vehicle Variant -
 Vehicle Colour -
 Vehicle Category Commercial vehicle
 Name of Driver MR TAN
 Contact Number (Phone) +65-88479405
 Address -
 Address complement -
 Postcode -
 Insurance Company Name -

SKETCH PLAN

IMPORTANT NOTICE

1. Please report correctly the details of the accident to speed up the claims process.
2. This Form must be completed by the Policyholder and/or the Authorised Driver.
3. Information provided must be as truthful and accurate as possible. Any wilful misrepresentation or withholding of material facts may allow insurance companies to repudiate policy liability.
4. The issue and acceptance of this Form by insurance companies is not an admission of policy liability on the part of the insurance companies.
5. Any false reporting may be referred to the Police for investigation.
6. The report will be forwarded by the insurers of the GIA Records Management Centre established by the General Insurance Association of Singapore (GIA) for archiving and that copies of this report will for a fee be made available upon application by interested parties.
7. By the lodgment of this report to the insurers, you hereby consent to the archiving of this report at the centre and to copies of the report being made available aforesaid.

8. Consent under the Personal Data Protection Act (PDPA)

I understand, acknowledge, agree and consent that:

- (a) My insurer, my workshop and the General Insurance Association of Singapore ("GIA") may/are permitted to collect, use, disclose and/or process my personal data/personal information set out in this [form] and any other personal information provided by me or possessed by my insurer (collectively the "Personal Information") and disclose and transfer such Personal Information to all insurer(s) who have insured vehicle(s) involved in this accident (all insurer(s) who have insured vehicle(s) involved in this accident shall be collectively referred to as the "Insurers"), the Insurers' lawyers/law firms, the Monetary Authority of Singapore and any relevant government agency/authority (such as the police), for the purpose(s) of:
 - (i) processing, handling and/or dealing with my claims including the settlement of the claims and any necessary investigations relating to the claims;
 - (ii) investigating the accident and/or my claims;
 - (iii) carrying out and/or dealing with my instructions or responding to any enquiries by me;
 - (iv) administering my claims (including the mailing of correspondence, statements, invoices, reports or notices to me, which could involve disclosure of certain personal data about me to bring about delivery of the same as well as on the external cover of envelopes/mail packages); and/or
 - (v) complying with applicable law in administering, processing, handling and/or dealing with my claims, (collectively the "Purposes")
- (b) all insurer(s) who have insured vehicle(s) involved in this accident and the Insurers' lawyers/law firms, may/are permitted to collect, use, disclose and/or process my Personal Information for one or more of the above Purposes; and
- (c) my Personal Information may/can be disclosed by any of the Insurers and/or GIA to their third party service providers or agents (including their lawyers/law firms), which may be sited outside of Singapore, for one or more of the above Purposes.
- (d) my Personal Information will also be collected and used to compile claims history for the purpose of fraud detection, investigation and management in present and all future claims.
- (e) the information so collected under (d) above may be shared / disclosed:
 - (i) to all insurers and/or any other third parties that assist in evaluating, investigating, controlling or managing fraud, regulators, law enforcement and government agencies as reasonably required for the purposes stated, or
 - (ii) for complying with requirements under any regulations, laws or court orders.

Policyholder's Signature
Date & Time:

Driver's Signature
(if driver is not the policyholder)
Date & Time: 06/02/2021 10:00hrs

Reporting Centre Personnel's Signature
Name:
NRIC/FIN No.:

SKETCH PLAN

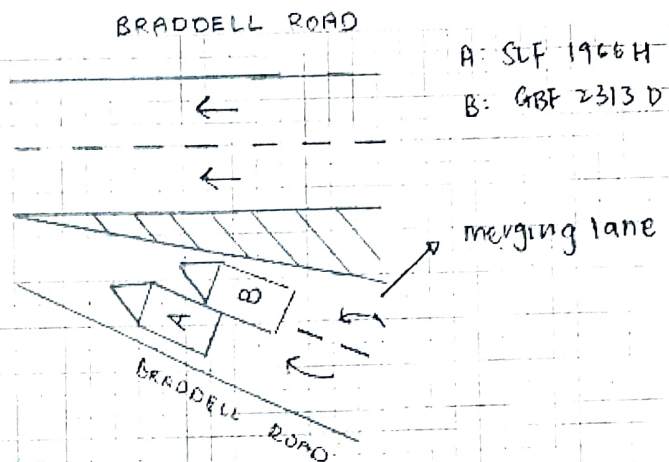

DESCRIBE CIRCUMSTANCES OF THE ACCIDENT

I was travelling along Braddell Road towards Serangoon on a merging lane. As it was a merging lane, suddenly vehicle B drove very fast and squeezed in on my right. When my vehicle A was reaching the end of the merging lane I felt an impact on the rear back of the right of my vehicle. When we came down to see both of our cars damaged, Driver B admitted that he was rushing and he was in the wrong.

DECLARATION

I/We declare the foregoing particulars are true in every respect

Policyholder's Signature
Date & Time:

Driver's Signature
(if driver is not the policyholder)
Date & Time: 06/02/2021 10:00hrs

Reporting Centre Personnel's Signature
Name:
NRIC/FIN No:

[> Back to OneMotoring](#)

Enquire PARF/COE Rebate for Registered Vehicle

Vehicle Owner Particulars	
Owner ID Type:	Singapore NRIC
Owner ID:	406B
Vehicle Details	
Vehicle No.:	SLF1966H
Vehicle to be Exported:	No
Intended Deregistration Date:	24 Feb 2021
Vehicle Make:	MERCEDES BENZ
Vehicle Model:	C200 AMG LINE (R18 LED)
Primary Colour:	Black
Manufacturing Year:	2016
Engine No.:	27492030616893
Chassis No.:	WDD2050422R177438
Maximum Power Output:	135.0 kW (181 bhp)
Open Market Value:	\$44,418.00
Original Registration Date:	17 Aug 2016
First Registration Date:	17 Aug 2016
Transfer Count:	1
Actual ARF Paid:	\$54,186.00
Intended PARF Rebate Details	
PARF Eligibility:	Yes
PARF Eligibility Expiry Date:	16 Aug 2026
PARF Rebate Amount:	\$40,639.00
Intended COE Rebate Details	
COE Expiry Date:	16 Aug 2026
COE Category:	B - Car above 1600cc or 97kW (130bhp)
COE Period(Years):	10
QP Paid:	\$57,508.00
COE Rebate Amount:	\$31,505.00
Total Rebate Amount:	\$72,144.00

The information contained herein is correct as at 24 Feb 2021

OK



Post an Advertisement

Sell it yourself! Advertise it at just
\$58 until it's SOLD!

[Post an Ad](#) [Advertiser Login](#) [Ways of Selling](#)

2.0L BMW Inline 4 Cylinder Twin Power Turbo, 248Bhp



Servicing Just Done! 5
Years/100,000Km Free Servicing
By PML Agent Unit.
Carz World Pte Ltd **StarAd**

Free VICOM evaluation
Free grooming and 6 months maintenance
In-house workshop ensures quality service
Member of SVTA and hire purchase association
100% deposit refund for unapproved loan

YONG LEE SENG MOTOR PTE LTD









Browse by Category

Sort by Date Posted 60 results/page

9 vehicles

MERCEDES-BENZ C200

Advanced Search

	Make	Model	Price	Depreciation	Reg Date	Eng Cap	Mileage	Veh Type	Status
Search Selection	MERCEDES-BENZ	C200	Any	Any	2016	Any	Any	Any	Available
	Mercedes-Benz	C-Class C200 Avantgarde	\$105,800	\$16,810 /yr	25-Jan-2016	1,991 cc	108,500 km	Luxury	Available
Attractive Bank Loan Promotion At 1.88% Or Full In-House Loan Available With 100% Approval! High ARF! 100% Genuine Mileage, Accident-Free! New Gearbox And Engine Mouting, Ambush, Engine Oil And Filter! Trade-In Welcome, Call Us Now!									
SKL Automobile Pte Ltd									
Posted: 19-Feb-2021 Tags: 2016 Mercedes-Benz C200, Mercedes-Benz C200, Mercedes-Benz, C200									
	Mercedes-Benz	C-Class C200 AMG Line	\$115,800	\$17,380 /yr	04-Apr-2016	1,991 cc	76,000 km	Luxury	Available
Cycle & Carriage. AMG Bodykit, AMG Rims, AMG Brakes. Guarantee Best Unit In Town. Elegant Silver With Red Leather Interior. Absolutely 100% Accident-Free, Pristine Inside Out. Flawless Condition. High Loan Available And Trade-Ins Are Welcomed. Guarantee B...									
Shuang Hup Credit									
Posted: 23-Feb-2021 Tags: 2016 Mercedes-Benz C200, Mercedes-Benz C200, Mercedes-Benz, C200									
	Mercedes-Benz	C-Class C200 Avantgarde	-	N.A	20-May-2016	1,991 cc	52,105 km	Luxury	Available
Auction Closing Time: 28th Feb 2021 at 11:00 PM									
"Tender Open To Individuals & Business Entities (For Individuals: Kindly Register As Company, Please Key In 000 For Both Company Name And Company Registration Number). Attractive Financing Available For Successful Bidder."2 Keys Available.Vehicle Are Sold "At Is...									
Posted: 22-Feb-2021 Tags: 2016 Mercedes-Benz C200, Mercedes-Benz C200, Mercedes-Benz, C200									
	Mercedes-Benz	C-Class C200 Avantgarde Sunroof	\$107,800	\$16,000 /yr	16-Aug-2016	1,991 cc	90,000 km	Luxury	Available
1 Owner Only. Promo 1.88% Bank Loan Interest Rate. Reliable And Comfortable Ride. Flexible High Loan Available. Please Call Or Visit Us For More Details.									
Pure Motors Pte Ltd									
Posted: 22-Feb-2021 Tags: 2016 Mercedes-Benz C200, Mercedes-Benz C200, Mercedes-Benz, C200									
	New Volvo S60 takes on the A4 and C-Class								
Is the new Volvo S60 good enough to compete against the German big boys in the compact executive sedan segment? Simple answer: Yes.									
Read this article									
	Mercedes-Benz	C-Class C200 AMG Line Premium	\$115,888	\$16,870 /yr	22-Aug-2016	1,991 cc	51,000 km	Luxury	Available
Low Mileage 1 Owner, Very Well Maintained, Please Call For Details And Viewing, Flexible Loan Arrangements.									
Posted: 06-Feb-2021 Tags: 2016 Mercedes-Benz C200, Mercedes-Benz C200, Mercedes-Benz, C200									
	Mercedes-Benz	C-Class C200 Coupe	\$148,800	\$21,990 /yr	28-Sep-2016	1,991 cc	-	Sports	Available
Cycle And Carriage Unit. Best Looking C200 Coupe In The Market! Car Fully Done Up With Maxhaust, Full Bodykit And Carbon Fibre Steering Wheel. New Attractive Paintwork Done. Loan 90% Of The Car Price In House And Bank Loan Available! Contact Us Now!									
V.I.P. Auto Nation Pte Ltd									
Posted: 23-Jan-2021 Tags: 2016 Mercedes-Benz C200, Mercedes-Benz C200, Mercedes-Benz, C200									
	Mercedes-Benz	C-Class C200 Coupe AMG Line Premium Plus	\$150,000	\$21,850 /yr	27-Oct-2016	1,991 cc	48,000 km	Sports	Available
Top Of The Line Specs For This C200 Coupe. Comes With A Mind Blowing Burmester Sound System To Accompany Your Every Ride! Car Has Been Meticulously Taken Care Of With Regular Maintenance Work Done. Grab It Before It's Gone!									
Posted: 17-Feb-2021 Tags: 2016 Mercedes-Benz C200, Mercedes-Benz C200, Mercedes-Benz, C200									
	Mercedes-Benz	C-Class C200 Avantgarde Sunroof	\$116,888	\$16,530 /yr	24-Nov-2016	1,991 cc	59,000 km	Luxury	Available
1 And Only Unit With Sunroof! Low Mileage! Free 1 Year Engine, Gearbox, Alternator, Compressor Warranty And More! High Loan And Trade In Of Up To 90% Are Available Here! Come Down Now To View This Beauty Today!									
Euro Performance Asia Pte Ltd									
Posted: 20-Feb-2021 Tags: 2016 Mercedes-Benz C200, Mercedes-Benz C200, Mercedes-Benz, C200									

Compare

[Compare](#)



Mercedes-Benz C-Class C200 Coupe

\$131,500

\$18,280 /yr

25-Nov-2016

1,991 cc

42,492 km

Sports

Available

Drive With Peace Of Mind With Extended Warranty, Car Is Fully Serviced At C&C. Servicing Recently Completed And 1 More Service Credit To Transfer. Low Mileage Done.

DIRECT OWNER

Posted: 15-Jan-2021 Tags: 2016 Mercedes-Benz C200, Mercedes-Benz C200, Mercedes-Benz, C200

Save this search criteria, to get email alerts whenever a match is found.

Make Model Price Depreciation Reg Date Eng Cap Mileage Veh Type Status

For old advertisements, view Expired ads

60 results/page

Home | New Cars | Used Cars | Rental Cars | Sell My Car | Directory | Products | Insurance | Article | Forum | Resources

sgCarMart is the number one car classifieds for parallel import cars, Toyota, Honda, Nissan, Mitsubishi & BMW. There are plenty of cars for sale, from vans, trucks, sedan cars, luxury cars, sports cars or stationwagons, SUV, MPV, hatchback, to COE cars & OPC cars. You can also buy from a car auction, look up car loans, financial services, low mileage cars, car brands, carpark rates & car insurance. Find buy used MERCEDES-BENZ C200, MERCEDES-BENZ C200 Singapore, used MERCEDES-BENZ C200 Singapore, used MERCEDES-BENZ C200, used vehicles Singapore or even buy used MERCEDES-BENZ C200 Singapore. We have new car dealers comprising parallel importers, authorised car dealers, and used car dealers on our site. Find new car price lists, new car launches and new car promotions. Visit our partner sites for job openings for Singapore jobs, real estate, mover, car performance parts, car discussion, forum discussion, commercial vehicle leasing & COE results.

All prices and other information displayed on sgCarMart.com are gathered from sources and based on algorithms that are believed by sgCarMart.com to be reliable, but no assurance can be given that this information is accurate, complete or current. sgCarMart.com does not assume any responsibility for errors or omissions or warrant the accuracy of this information.

Follow sgCarMart.com

About Us | Careers | Contact Us | Sitemap Terms of Service | Privacy Policy | Personal Data Protection Statement

©2004-2021 sgCarMart, Singapore. All rights reserved.