

(08/11/13) wef

ASS. REC. BY: Marcus

REF:

CS/CT121001819/443

### ASSIGNMENT

From:

Date:

Estimated Cost:

OD / TP / WS / TP RES / OD RES / EVA / INV / MV

To Inspect Vehicle No:

at Workshop m/s

of

Insured:

Policy No.

Claims No.

Sum Insured:

Excess:

(Client's Record)

Make of Veh:

(Policy Condition)

Remark: The veh had commenced its repair at the time of inspection.

Bal. or Market Value:

IDAC Accident Rpt:

Consistent? : Yes or No

GIA / PR Seen:

Consistent? : Yes or No

Est. Repairs:

days

Res.: Yes or No

Lum Sum:

%

3 Val.: Yes or No

CA / REV / REP. / 24 HRS

Date:

Person Contacted:

Vehicle: IN / OUT

Date / Time

Action / Instruction

Acc. rec'd 7-6-2022  
N/A 1730

18/3/21 Confirmed L/S \$300 w.r. Raymond  
(Red: 624:40%)

Veh No:

FBG3012K

Yr Regn:

8/6/12

Type: M.Car / M.Cycle / Bus / Van / Lorry / Taxi / Prime Mover /

Truck / Trailer or

Make:

Yamaha 13R 125 c.c. 124

Colour:

Blue

A/C: Insured / Std / NI / NA

Sp. Reading

45481

T/Radio: Insured / Std / NI / NA

Eng/No:

C/No:

LBPK1779C0004555

Gen. Cond: Good / Fair / Poor / Burnt

Steering: In order / Jammed / Leaked / Burnt or

Brake: In order / Jammed / Leaked / Burnt or

Modi: Nil / S/Rim / STD A/Rim or

Tyre Size: F:

2.75-18

R:

3.00-18

BS / DUN / EXNOVA / GY / FS / LIZA / MIC / OHTSU / PIR / SUMI /

TOYO / YOKO or

TimSun

Front

Rear

R/Bal.

6

mm

R/Bal.

6

mm

L/Bal.

mm

L/Bal.

mm

D.O.A.

28/1/21

D.O.A.

8/2/21

Survey held at

Des. of Damages: Frt / Rear / O/S / N/S / U/C / Rooftop or

O/S Body.

The U/C / Chassis frame / Body Structure affected due to collision.

Date/Time, File Pass to?

☐

: Preli. Report

1) 18/3 Typist

☐

: Final Report

Date/Time, File Return to?

Days Of Repair:

4

Resurvey No. of Trip:

Survey Fee:

Transportation:

\_\_\_ \$ + RS. \_\_\_ \$

) Photos

) Others

Report Format :

Lump Sum / I.B.I. (\$

900+

Add Fee:

☐

: Site Insp (\$

☐

: Interview (\$

☐

: Tech. Invs (\$

☐

: Weekend (\$

TOTAL

## Vehicle Details

Vehicle No.	Make / Model
<b>FBG3012K</b>	<b>YAMAHA / YBR 125 MANUAL</b>
Vehicle Type :	Vehicle Attachment 1 :
<b>P00 - Passenger Motorcycle/Autocycle /Moped</b>	<b>No Attachment</b>
Vehicle Scheme :	Chassis No. :
<b>Normal</b>	<b>LBPKE1789C0001555</b>
Propellant :	Engine No. :
<b>Petrol</b>	<b>E3J2E004456</b>
Motor No. :	Engine Capacity :
-	<b>124 cc</b>
Power Rating :	Maximum Power Output :
-	-
Maximum Laden Weight :	Unladen Weight :
<b>285 kg</b>	<b>124 kg</b>
Year Of Manufacture :	Original Registration Date :
<b>2012</b>	<b>08 Jun 2012</b>
Lifespan Expiry Date :	COE Category :
-	<b>D - Motorcycle</b>
Quota Premium :	COE Expiry Date :
<b>\$2,021.00</b>	<b>07 Jun 2022</b>
Road Tax Expiry Date :	PARF Eligibility Expiry Date :
<b>07 Jun 2021</b>	-
Inspection Due Date :	Intended Transfer Date :
<b>07 Jun 2021</b>	<b>04 Feb 2021</b>
CO2 Emission :	CEV/VES Rebate Utilised Amount :
-	-
CO Emission :	HC Emission :

# SINGAPORE ACCIDENT STATEMENT

## IMPORTANT NOTICE

1. Please report correctly the details of the accident to speed up the claims process.
2. This Form must be completed by the Policyholder and/or the Authorised Driver
3. Information provided must be as truthful and accurate as possible. Any wilful misrepresentation or withholding of material facts may allow insurance companies to repudiate policy liability.
4. The issue and acceptance of this Form by insurance companies is not an admission of policy liability on the part of the insurance companies.
5. Any false reporting may be referred to the Police for investigation.
6. This report will be forwarded by the insurers of the GIA Records Management Centre established by the General Insurance Association of Singapore (GIA) for archiving and that copies of this report will, for a fee, be made available upon application by interested parties.
7. By the lodgement of this report to the insurers, you hereby consent to the archiving of this report at the centre and to copies of the report being made available aforesaid.

## ACCIDENT STATEMENT

Date of Submission	29/01/2021 14:13 (SGT)
Date of Accident	28/01/2021 15:30 (SGT)
Exact Location of Accident	Lorong Chuan, Singapore
Additional Location Information	-
Country/State of Loss	Singapore

## DETAILS OF OWN VEHICLE

Vehicle Registration Number	FBG3012K
INSURED/POLICYHOLDER	
Is company?	Yes
Name Of Registered Owner	SINGAPORE POST LIMITED
Company Reg No	1XXXXX623M
Email Address	eddiedahl@singpost.com
Mobile Phone No	(Phone) +65-88183055
Alternative Phone No	(Office) +65-68412000

## VEHICLE PARTICULARS

Manufacturer	Yamaha
Model	YBR125
Variant	-
Exact purpose for which vehicle was being used at time of accident	Employment
Are you claiming under your own insurance policy for repair to your vehicle?	No - Claiming third party
Vehicle Category	Motorcycle

## INSURANCE COMPANY

Name of Insurance Company	Great Eastern
Type of Coverage	ThirdParty
Fleet Policy	Yes
Policy Number	V0111806-VMF
Cover Note Number	-

## DRIVER

Name of Driver	MOHAMAD ASYRAF BIN WAGI
Passport No/FIN	GXXXX508X
Date Of Birth	14/09/1992
Occupation	Outdoor



Date Of Driving Pass .....	18/10/2016
Driving experience .....	4 YEARS AND 3 MONTHS
Gender .....	Male
Mobile Number .....	(Phone) +65-88183055
Alt. Phone Number .....	-
Email Address .....	ASYRAFWAGI@YAHOO.COM
Address .....	37 GREENWICH DR
Address complement .....	-
Postcode .....	533864
Is the driver the policyholder? .....	No
If No, Relationship of the Driver with the Insured .....	Employee
Does Driver Own Other Vehicles? .....	No
Vehicle Registration Number of Other Vehicle Owned by Driver .....	-
Insurance Company of Other Vehicle Owned by Driver .....	-

#### GENERAL INFORMATION OF THE ACCIDENT

Type of Accident .....	Collision - U-Turn
Weather Conditions .....	Raining
Road Surface .....	Wet

#### OTHER INFORMATION

Was any foreign vehicle involved in the accident? .....	No
Number of vehicles involved in the accident .....	2
Was anybody injured in the Accident? .....	Yes
Was any injured conveyed to hospital by ambulance? .....	Yes
Was any other material or property damaged? .....	Yes
Number of Passengers (Including Driver) .....	1
Has the driver been approached by unknown person(s) soliciting/offering accident claims assistance? .....	No

#### DETAILS OF POLICE ACTION

Was the accident reported to the police? .....	No
Was notice of intended Prosecution given? .....	No
If yes, against whom? .....	-

#### CIRCUMSTANCES OF ACCIDENT

ON 28/1/21, AT ABOUT 1530HRS, I WAS RIDING MY VEHICLE FBG3012K ALONG LOR CHUAN. WHILE TRAVELLING STRAIGHT, SUDDENLY VEHICLE PA5827D WAS MADE A ILLEGAL U-TURN AND HIT ONTO MY VEHICLE. I FELT DOWN TO GROUND AND SUSTAINED INJURIES AT RIGHT LEG AND RIGHT HAND FINGERS. I WAS CONVEYED BY AMBULANCE TO TTSH.

#### ATTACHMENT(S)

Are accident photos available for attachment? .....	Yes
Was there any video captured by Car Camera? .....	No
Was there any audio recorded? .....	No

#### DETAILS OF OTHER VEHICLE PROPERTY 1

Vehicle Registration Number .....	PA5827D
Vehicle Manufacturer .....	Toyota
Vehicle Model .....	-
Vehicle Variant .....	-
Vehicle Colour .....	-
Vehicle Category .....	Commercial vehicle
Name of Driver .....	SEAH KAN SEONG
NRIC No .....	SXXXX701D
Contact Number .....	(Phone) +65-91818447
Address .....	-

Address complement ..... -  
 Postcode ..... -  
 Insurance Company Name ..... -  
 Nature Of Damage ..... -  
 Details of property damaged in accident ..... -  
 No. Of Passenger (Including Driver) ..... -

# INJURED PERSONS DETAILS

## INJURED 1

Name of injured person	MOHAMAD ASYRAF BIN WAGI
Address	37 GREENWICH DR
Address Complement	-
Post Code	533864
Approximate Age Years Old	28
Injuries Sustained	RIGHT LEG AND RIGHT HAND FINGERS
Injured person in which vehicle?	FBG3012K
Were seat belts worn?	-
Was this injured conveyed to hospital by ambulance?	Yes

SKETCH PLAN

**IMPORTANT NOTICE**

1. Please report correctly the details of the accident to speed up the claims process.
2. This Form must be completed by the Policyholder and/or the Authorised Driver.
3. Information provided must be as truthful and accurate as possible. Any wilful misrepresentation or withholding of material facts may allow insurance companies to repudiate policy liability.
4. The issue and acceptance of this Form by insurance companies is not an admission of policy liability on the part of the insurance companies.
5. Any false reporting may be referred to the Police for investigation.
6. The report will be forwarded by the insurers of the GIA Records Management Centre established by the General Insurance Association of Singapore (GIA) for archiving and that copies of this report will for a fee be made available upon application by interested parties.
7. By the lodgement of this report to the insurers, you hereby consent to the archiving of this report at the centre and to copies of the report being made available aforesaid.
8. **Consent under the Personal Data Protection Act (PDPA)**  
I understand, acknowledge, agree and consent that:  
(a) My insurer, my workshop and the General Insurance Association of Singapore ("GIA") may/are permitted to collect, use, disclose and/or process my personal data/personal information set out in this [form] and any other personal information provided by me or possessed by my insurer (collectively the "Personal Information") and disclose and transfer such Personal Information to all insurer(s) who have insured vehicle(s) involved in this accident (all insurer(s) who have insured vehicle(s) involved in this accident shall be collectively referred to as the "Insurers"), the Insurers' law yers/law firms, the Monetary Authority of Singapore and any relevant government agency/authority (such as the police), for the purpose(s) of:  
(i) processing, handling and/or dealing with my claims including the settlement of the claims and any necessary investigations relating to the claims;  
(ii) investigating the accident and/or my claims;  
(iii) carrying out and/or dealing with my instructions or responding to any enquiries by me;  
(iv) administering my claims (including the mailing of correspondence, statements, invoices, reports or notices to me, which could involve disclosure of certain personal data about me to bring about delivery of the same as well as on the external cover of envelopes/mail packages); and/or  
(v) complying with applicable law in administering, processing, handling and/or dealing with my claims.  
(collectively the "Purposes")  
(b) all insurer(s) who have insured vehicle(s) involved in this accident and the Insurers' law yers/law firms, may/are permitted to collect, use, disclose and/or process my Personal Information for one or more of the above Purposes; and  
(c) my Personal Information may/can be disclosed by any of the Insurers and/or GIA to their third party service providers or agents (including their law yers/law firms), which may be sited outside of Singapore, for one or more of the above Purposes.

Policyholder's Signature / Date & Time

Driver's Signature (If driver is not the policyholder) / Date & Time

Witnessed by Reporting Centre Personnel

**Sketch Plan**

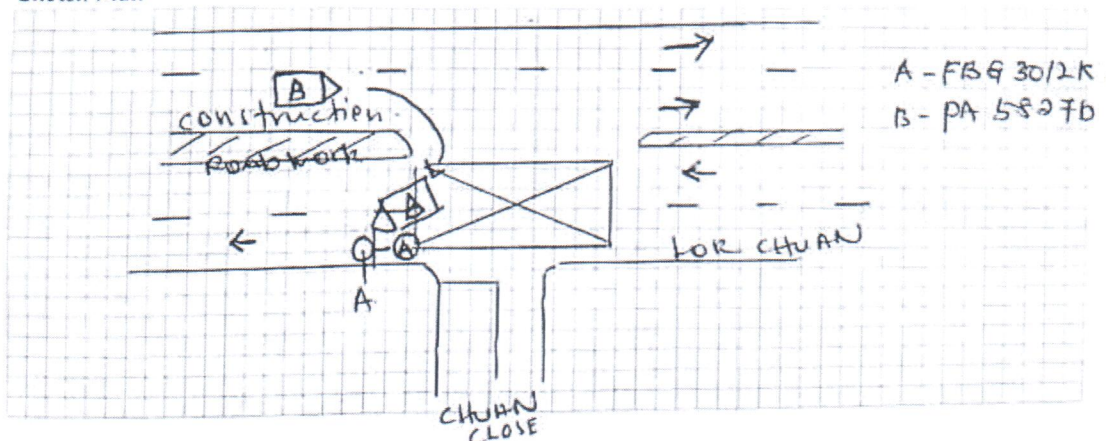



Describe Circumstances of the Accident

On 28/12/20, at about 1530hrs, I was driving my vehicle FB4 3012K along Lor Chuan. While travelling straight, suddenly vehicle PA 58776 was made a illegal u-turn and hit onto my vehicle. I felt down to ground and sustained severe injuries at right leg and right hand fingers. I was conveyed by ambulance to TISH.

Declaration

We declare the foregoing particulars are true in every respect.

Policyholder's Signature / Date & Time

Driver's Signature (If driver is not the policyholder) / Date & Time  
28/1/2021 - 1735H

Witnessed by Reporting Centre Personnel  
Kheung

> **Back to OneMotoring****Enquire PARF/COE Rebate for Registered Vehicle****Vehicle Owner Particulars**

Owner ID Type:	Company
Owner ID:	623M

**Vehicle Details**

Vehicle No.:	FBG3012K
Vehicle to be Exported:	No
Intended Deregistration Date:	05 Feb 2021
Vehicle Make:	YAMAHA
Vehicle Model:	YBR 125 MANUAL
Primary Colour:	Blue
Manufacturing Year:	2012
Engine No.:	E3J2E004456
Chassis No.:	LBPKE1789C0001555
Maximum Power Output:	-
Open Market Value:	\$1,264.00
Original Registration Date:	08 Jun 2012
First Registration Date:	08 Jun 2012
Transfer Count:	2
Actual ARF Paid:	\$190.00

**Intended PARF Rebate Details**

PARF Eligibility:	No
PARF Eligibility Expiry Date:	-
PARF Rebate Amount:	\$0.00

**Intended COE Rebate Details**

COE Expiry Date:	07 Jun 2022
COE Category:	D - Motorcycle
COE Period(Years):	10
QP Paid:	\$2,021.00
COE Rebate Amount:	\$270.00
<b>Total Rebate Amount:</b>	<b>\$270.00</b>

The information contained herein is correct as at 05 Feb 2021

OK





(1)



Bike category

Type Of Vehicle  
AnyPrice From  
AnyPrice To  
AnyClass  
Any

MORE SEARCH OPTIONS ▾

Q SEARCH

VIEW ALL (/LISTING/USEDBIKES/LISTING/)

CAPELLA

Escape the  
everyday life.

DISCOVER MORE



Yamaha YBR125 (/listing/usedbike/yamaha-yamaha-ybr125/19797/)



SGD \$3970

Reg : 07/03/2014

Type: Street Bikes

124cc 22000km

Yamaha Despatch Bike YBR125 For Sale. Coe Till Mar 2024 (Renewable). 1st Owner Till Date. Tip Top Condition With Original Paint. Low Mileage ! Our Quality Used Bike All Comes With 1000Km ( One...  
Come With 1000KM Agent 1 Month Warranty.

Posted on : 30/01/2021

★ PAID AD

★ DEALER AD

■ COMPARE

DETAILS &gt; (/LISTING/USEDBIKE/YAMAHA-YAMAHA-YBR125/19797/)

(/listing/usedbike/yamaha-yamaha-ybr125/19797/)

BIKE GADGETS

Number Plates for Sale  
(/listing/motorcycle/golden-number-plate-for-sale/)

Installment Calculator  
(/installment\_calculator/)

Instant Insurance Quote  
(/motorcycle-insurance/landing/)

Bounty (/bounty/)

Yamaha YBR125 (/listing/usedbike/yamaha-yamaha-ybr125/17414/)



SGD \$6950

Reg : 21/09/2007

Type: Street Bikes

124cc 69350km

2007 Black Yamaha YBR125 For Sale. Well Maintained. Ridden Carefully. Accident Free Since 1st Owner. Servicing Every 2K Mileage: Engine Oil And Spark Plug. Road Tax Til Jan 2021. Maintenance ...

Posted on : 30/01/2021

★ DIRECT SELLER

■ COMPARE

DETAILS &gt; (/LISTING/USEDBIKE/YAMAHA-YAMAHA-YBR125/17414/)

(/listing/usedbike/yamaha-yamaha-ybr125/17414/)

COE RESULTS

Yamaha YBR125 (/listing/usedbike/yamaha-yamaha-ybr125/13668/)



SGD \$7000

Reg : 13/11/2007

Type: Street Bikes

124cc -

Yamaha YBR125 For Sale. Call/Whatsapp For More Infor.  
Posted on : 21/01/2021

★ DIRECT SELLER

■ COMPARE

DETAILS &gt; (/LISTING/USEDBIKE/YAMAHA-YAMAHA-YBR125/13668/)

(/listing/usedbike/yamaha-yamaha-ybr125/13668/)



Yamaha YBR125 (/listing/usedbike/yamaha-yamaha-gtr125/19186/)



SGD \$1000

Reg : 22/03/2006

Type: Street Bikes

124cc 30000km

Yamaha YBR125 For Sale.  
Posted on : 13/12/2020

★ DIRECT SELLER

■ COMPARE

DETAILS &gt; (/LISTING/USEDBIKE/YAMAHA-YAMAHA-YBR125/19186/)

(/listing/usedbike/yamaha-yamaha-gtr125/19186/)



Yamaha YBR125 (/listing/usedbike/yamaha-yamaha-ybr125/19203/)



Reg : 26/01/2007

Type: Street Bikes

124cc -

Upon Coe Expiry, Take Back \$750. Well Maintained Condition. Original Parts. Seldom Use. Trade In Welcome Visit Us At Aljunied Motor Works.  
Tip Top Condition.

Posted on : 14/12/2020

★ PAID AD

★ DEALER AD

■ COMPARE

DETAILS &gt; (/LISTING/USEDBIKE/YAMAHA-YAMAHA-YBR125/19203/)

(/listing/usedbike/yamaha-yamaha-ybr125/19203/)



**BAN HOCK HIN**  
Co., Pte Ltd

Co.Reg.No: 197000288K

MOTORCYCLE ACCESSORIES | SERVICE CENTRE  
MODIFICATIONS | SPRAY PAINTING AND BODY WORK | METAL  
WORKS | LEASING & RENTALS | FLEET SALES | INSURANCE SALES

## QUOTATION

Customer :

NO. : 37697

CHINA TAIPING INSURANCE (S) PTE LTD

105 CECIL STREET

#18-00 / 19-00

THE OCTAGON

S'PORE 069534

ATTN: MOTOR CLAIMS DEPT

DATE : 29/01/2021

CLAIM NO. : 11681

POLICY NO. :

FROM : RAYMOND

VEHICLE NO. : FBG3012K  
MAKE/MODEL : YAM / YBR125

*not allowed  
her  
8/5/21  
4 days  
the job. After 10/1/21*

(Page 1 of 3)

S/N	Description	Action	Qty	Unit Price	Amount
1	BAR HANDLE P/N: 42062 - (REPORTED BY MECHANIC)	REPLACE	1.00	\$69.00	69.00
2	COVER SIDE RH (WHITE) P/N: 50951 - (REPORTED BY MECHANIC)	REPLACE	1.00	\$98.00	98.00
3	FOOTREST FRONT P/N: 45537 - (REPORTED BY MECHANIC)	REPLACE	1.00	\$42.00	42.00
4	FORK FRONT ASSY RH P/N: 45154 - (REPORTED BY MECHANIC)	REPLACE	1.00	\$138.00	138.00
5	HEADLAMP ASSY P/N: 43129 - (REPORTED BY MECHANIC)	REPLACE	1.00	\$147.00	147.00
6	HOLDER NUMBER PLATE P/N: 19072 - (REPORTED BY MECHANIC)	REPLACE	2.00	\$2.50	5.00
7	LABOUR P/N: 06766 - LABOUR QUOTED FOR DISMANTLING AND INSTALLATION OF PARTS.	Supply/Install	1.00	\$315.00	315.00
8	LAMP SIGNAL FRONT RH P/N: 42003 - (REPORTED BY MECHANIC)	REPLACE	1.00	\$54.00	54.00
9	LEVER BRAKE P/N: 26343 - (REPORTED BY MECHANIC)	REPLACE	1.00	\$19.00	19.00

\*37697 \*

bizSAFE<sub>3</sub>



Address: No. 6, Defu lane 4, Singapore 539410 | Telephone: +65 6281 6520 | Web: www.bhh.com.sg  
Fax: (Main) +65 6281 2830, (Spare Parts) +65 6285 7530, (Insurance/Project) +65 6284 2969, (Accounts) +65 6281 6759

CERT NO.: 2002-1-0363  
ISO 9001:2015



S/N	Description	Action	Qty	Unit Price	Amount
10	PLATE NUMBER FRONT (CURVED) P/N: 10166 - (REPORTED BY MECHANIC)	REPLACE <i>q</i>	1.00	\$22.00	<i>sent</i> 22.00 <i>10</i>
11	PROTECTOR MUFFLER (REAR) P/N: 27115 - (REPORTED BY MECHANIC)	REPLACE	1.00	\$32.00	<i>scr</i> 32.00
12	RUBBER FOOTREST FRONT P/N: 26136 - (REPORTED BY MECHANIC)	REPLACE	2.00	\$14.00	<i>70.00</i> 28.00
13	SPRAY PAINT ON COVER SIDE RH - (REPORTED BY MECHANIC)	Spray <i>u</i>	1.00	\$42.00	<i>35</i> 42.00
14	SPRAY PAINT ON COVER TANK RH - (REPORTED BY MECHANIC)	Spray <i>x</i>	1.00	\$28.00	<i>25</i> 28.00
15	SPRAY PAINT ON FRONT COWLING - (REPORTED BY MECHANIC)	Spray <i>u</i>	1.00	\$65.00	<i>50</i> 65.00
16	SPRAY PAINT ON REAR FIBRE BOX - (REPORTED BY MECHANIC)	Spray <i>x</i>	1.00	\$210.00	<i>200</i> 210.00
17	SPRAY PAINTING ON COVER TAIL RH - (REPORTED BY MECHANIC)	Spray <i>x</i>	1.00	\$65.00	<i>50</i> 65.00
18	STICKER (SPEED POST) BOX REAR P/N: 39183 - (REPORTED BY MECHANIC)	REPLACE <i>u</i>	1.00	\$70.00	<i>70.00</i> 70.00
19	TRANSPORT CHARGES P/N: 07169 - BIKE TOWED BACK TO BHH	<i>u</i>	1.00	\$45.00	<i>35</i> 45.00
20	VISOR P/N: 43130 - (REPORTED BY MECHANIC)	REPLACE	1.00	\$30.00	<i>cm</i> 30.00

SUB TOTAL

\$1,524.00

GST @ 7 %

\$106.68

GRAND TOTAL (SGD)

\$1,630.68

50% deposit required before ordering of parts.

Validity: 30 days

For & on Behalf of  
BAN HOCK HIN CO PTE LTD

\*37697 \*

LKK Auto Consultants hence notify the Repairer of the following:

- To resurvey before/after spray painting
- To display damaged part(s) during resurvey
- Parts prices are subject to confirmation
- Third party survey is on a "Without Prejudice" basis
- No illegal modification(s) is allowed
- Supplementary item(s) must be resurveyed and is subject to final approval from Insurance Company

Acknowledged by Repairer  
Signature:  
Date:

Acknowledge &amp; Accepted By

bizSAFE<sub>3</sub>CERT NO.: 2002-1-0383  
ISO 9001:2015



<u>S/N</u>	<u>Description</u>	<u>Action</u>	<u>Qty</u>	<u>Unit Price</u>	<u>Amount</u>
	 RAYMOND				

This quotation is sent via email / LAN-Fax and will bear a computer generated signature.

\*37697 \*

*bizSAFE<sub>3</sub>*

