

196F

Weekend (9)

[illegible]

VOLKSWAGEN CENTRE SINGAPORE

7 Alexandra Road
Singapore 159934
Biz. Reg. No.: 199101494Z
GST No.: M200985052



Quotation

Non binding - Preview

Page

1/2

Ms.
NG
SIEW KIM LIAN
30 TANAH MERAH KECHIL ROAD
#13-09
Singapore 465558

Document no.
Document date 05-02-2021
Customer no. 5211037327
Customer GST-ID
Dealer 30001
Job order number 2021005399/ 1
Job order date 04-02-2021
Service Advisor TIOU CHUAN CHEE

License plate	Model code	First registration	VIN	Model	Mileage
SLP2039A	5G13HZ	29-05-2017	WWWZZZAUZHW072975	Golf 1.4 CLBM 92 TSI D7F	61,230

Position no.	Description	Quantity	Unit	Unit price excl. GST	Tax code	Total amount excl. GST	Total amount incl. GST
	Diagnostic and Programming	1	pcs.	480.00	#1	480.00	513.60
	Check Short Circuit / Harness Repair	1	pcs.	280.00	#1	280.00	299.60
5G6807417APGRU	Cover For Bumper Primed REAR BUMPER	1	pcs.	1,251.35	#1	1,251.35	1,338.94
5G6807568D 9B9	Rear Diffusor Satin Black	1	pcs.	328.37	#1	328.37	351.36
WHT005263	Rivet	4	pcs.	1.14	#1	4.56	4.88
5G0919491	Sensor Bracket	1	pcs.	14.51	#1	14.51	15.53
5G0919491A	Sensor Bracket	1	pcs.	14.51	#1	14.51	15.53
5G0919492A	Sensor Bracket	1	pcs.	14.51	#1	14.51	15.53
5G0919491	Sensor Bracket	1	pcs.	14.51	#1	14.51	15.53
D 180KU2A1	2k-Plastic Adhesive	1	pcs.	78.91	#1	78.91	84.43
D 822150A1	Bonding Agent For Plastic	1	pcs.	62.81	#1	62.81	67.21
5G0807305D	Bumper REINFORCEMENT	1	pcs.	626.36	#1	626.36	670.21
5G6807863C	Attachment Strip RR CTR BRACKET	1	pcs.	67.89	#1	67.89	72.64
5G6807393A	Guide Piece LHR TAILLIGHT BRACKET	1	pcs.	39.22	#1	39.22	41.97
5G6807393	Guide Piece LHR SIDE BRACKET	1	pcs.	39.22	#1	39.22	41.97
	LABOUR	3	pcs.	840.00	#1	840.00	2,696.40
	Spray Painting	3	pcs.	800.00	#1	800.00	2,568.00
	NUMBER PLATE	1	pcs.	80.00	#1	80.00	85.60

Quotation valid till 11-02-2021

Tax Code	Labour	Material	GST %	GST	Total amount excl. GST	Total amount incl. GST
#1	760.00	7,556.73	7%	582.17	8,316.73	8,898.90

Customer

Service Advisor

VOLKSWAGEN CENTRE SINGAPORE

247 Alexandra Road
Singapore 159934
Biz. Reg. No.: 199101494Z
GST No.: M200985052



SKODA

Commercial
Vehicles

Quotation

Non binding - Preview

Page	2/2
Document no.	
Document date	05-02-2021
Customer no.	5211037327
Customer GST-ID	
Dealer	30001
Job order number	2021005399/ 1
Job order date	04-02-2021
Service Advisor	TIOU CHUAN CHEE

Ms.
NG
SIEW KIM LIAN
30 TANAH MERAH KECHIL ROAD
#13-09
Singapore 465558

License plate	Model code	First registration	VIN	Model	Mileage
SLP2039A	5G13HZ	29-05-2017	WWWZZZAUZHW072975	Golf 1.4 CLBM 92 TSI D7F	61,230

—VISIT OUR WEBSITE: aftersales.vw.com.sg (for online service appointments) and volkswagen.com.sg and www.skoda.com.sg (for additional services, products and promotions).—

LKK Auto Consultants hence notify
the Repairer of the following:

- To resurvey before/after spray painting
- To display damaged part(s) during resurvey
- Parts prices are subject to confirmation
- Third party survey is on a "Without Prejudice" basis
- No illegal modification(s) is allowed
- Supplementary item(s) must be resurveyed and
is subject to final approval from Insurance Company

Acknowledged by Repairer

Signature:

Date:

Paul
Hp 90010068
3 days
09/02/2021 @ 1220
Resurvey before print

MSIG (MotorMax)
Vs
TP: GNDM / MSIG



SINGAPORE ACCIDENT STATEMENT

IMPORTANT NOTICE

1. Please report correctly the details of the accident to speed up the claims process.
2. This Form must be completed by the Policyholder and/or the Authorised Driver
3. Information provided must be as truthful and accurate as possible. Any wilful misrepresentation or withholding of material facts may allow insurance companies to repudiate policy liability.
4. The issue and acceptance of this Form by insurance companies is not an admission of policy liability on the part of the insurance companies.
5. Any false reporting may be referred to the Police for investigation.
6. This report will be forwarded by the insurers of the GIA Records Management Centre established by the General Insurance Association of Singapore (GIA) for archiving and that copies of this report will, for a fee, be made available upon application by interested parties.
7. By the lodgement of this report to the insurers, you hereby consent to the archiving of this report at the centre and to copies of the report being made available aforesaid.

ACCIDENT STATEMENT

Date of Submission	04/02/2021 18:15 (SGT)
Date of Accident	04/02/2021 14:00 (SGT)
Exact Location of Accident	Singapore
Additional Location Information	jalan eunos
Country/State of Loss	Singapore

DETAILS OF OWN VEHICLE

Vehicle Registration Number	SLP2039A
INSURED/POLICYHOLDER	
Is company?	No
Name Of Registered Owner	NG SIEW KIM LIAN
NRIC No	SXXXX196F
Email Address	KIATCHIN09@GMAIL.COM
Mobile Phone No	(Phone) +65-91686844
Alternative Phone No	(Home) +65-91686844

VEHICLE PARTICULARS

Manufacturer	Volkswagen
Model	Golf
Variant	-
Exact purpose for which vehicle was being used at time of accident	Private use
Are you claiming under your own insurance policy for repair to your vehicle?	No - Claiming third party
Vehicle Category	Private car

INSURANCE COMPANY

Name of Insurance Company	MSIG
Type of Coverage	Comprehensive
Fleet Policy	No
Policy Number	-
Cover Note Number	-

DRIVER

Name of Driver	KHOO CHIN KIAT
NRIC No	SXXXX851G
Date Of Birth	09/06/1991
Occupation	Indoor

Date Of Driving Pass	18/07/2012
Driving experience	8 YEARS AND 7 MONTHS
Gender	Male
Mobile Number	(Phone) +65-91686844
Alt. Phone Number	-
Email Address	KIATCHIN09@GMAIL.COM
Address	30 TANAH MERAH KECHIL RD
Address complement	#13-09
Postcode	465558
Is the driver the policyholder?	No
If No, Relationship of the Driver with the Insured	Child
Does Driver Own Other Vehicles?	No
Vehicle Registration Number of Other Vehicle Owned by Driver	-
Insurance Company of Other Vehicle Owned by Driver	-

GENERAL INFORMATION OF THE ACCIDENT

Type of Accident	Collision - Head to Rear
Weather Conditions	Clear
Road Surface	Dry

OTHER INFORMATION

Was any foreign vehicle involved in the accident?	No
Number of vehicles involved in the accident	3
Was anybody injured in the Accident?	No
Was any injured conveyed to hospital by ambulance?	-
Was any other material or property damaged?	Yes
Number of Passengers (Including Driver)	1
Has the driver been approached by unknown person(s) soliciting/offering accident claims assistance?	No

DETAILS OF POLICE ACTION

Was the accident reported to the police?	No
Was notice of intended Prosecution given?	No
If yes, against whom?	-

CIRCUMSTANCES OF ACCIDENT

refer sketch plan

ATTACHMENT(S)

Are accident photos available for attachment?	Yes
Was there any video captured by Car Camera?	Yes
Was there any audio recorded?	No

DETAILS OF OTHER VEHICLE PROPERTY

Vehicle Registration Number	SLU3089Y
Vehicle Manufacturer	-
Vehicle Model	-
Vehicle Variant	-
Vehicle Colour	-
Vehicle Category	Private hire
Name of Driver	LEONG QINGHAO LIONEL
NRIC No	SXXXX735H
Contact Number	(Phone) +65-83303303
Address	-
Address complement	-
Postcode	-

Insurance Company Name -
 Nature Of Damage -
 Details of property damaged in accident -
 No. Of Passenger (Including Driver) -

DETAILS OF OTHER VEHICLE PROPERTY 2

Vehicle Registration Number SJQ5906X
 Vehicle Manufacturer -
 Vehicle Model -
 Vehicle Variant -
 Vehicle Colour -
 Vehicle Category Private car
 Name of Driver MOHAMMAD HAFIZ BIN AZMAN
 NRIC No SXXXX474H
 Contact Number (Phone) +65-9007764
 Address -
 Address complement -
 Postcode -
 Insurance Company Name -
 Nature Of Damage -
 Details of property damaged in accident -
 No. Of Passenger (Including Driver) -

Describe Circumstances of the Accident

I was driving along JLN Eunus, was at a traffic light waiting to turn right. There was a massive jam due to construction. The car SLU 3089Y There was an opening on the lane to my left. SLU 3089Y tried to turn left to get into the other lane. At the same time, SJQ 5906X suddenly turn right to enter the same lane and they collided, resulting in SLU 3089Y left rear-end me. When I was stationary.

SLU 3089Y LEONG QINGHAO, LIONEL S82 057 35H +65 8330 3303

SJQ 5906X MOHAMMAD HAFIZ BIN AZMAN S87 274 74 H +65 9066 7764.

Declaration

We declare the foregoing particulars are true in every respect.

u

J

04 FEB 2021

SKETCH PLAN

IMPORTANT NOTICE

1. Please report correctly the details of the accident to speed up the claims process.
2. This Form must be completed by the Policyholder and/or the Authorised Driver.
3. Information provided must be as truthful and accurate as possible. Any wilful misrepresentation or withholding of material facts may allow insurance companies to repudiate policy liability.
4. The issue and acceptance of this Form by insurance companies is not an admission of policy liability on the part of the insurance companies.
5. Any false reporting may be referred to the Police for investigation.
6. The report will be forwarded by the insurers of the GIA Records Management Centre established by the General Insurance Association of Singapore (GIA) for archiving and that copies of this report will for a fee be made available upon application by interested parties.
7. By the lodgement of this report to the insurers, you hereby consent to the archiving of this report at the centre and to copies of the report being made available aforesaid.

8. Consent under the Personal Data Protection Act (PDPA)

I understand, acknowledge, agree and consent that:

(a) My insurer, my workshop and the General Insurance Association of Singapore ("GIA") may/are permitted to collect, use, disclose and/or process my personal data/personal information set out in this [form] and any other personal information provided by me or possessed by my insurer (collectively the "Personal Information") and disclose and transfer such Personal Information to all insurer(s) who have insured vehicle(s) involved in this accident (all insurer(s) who have insured vehicle(s) involved in this accident shall be collectively referred to as the "Insurers"), the Insurers' lawyers/law firms, the Monetary Authority of Singapore and any relevant government agency/authority (such as the police), for the purpose(s) of:

(i) processing, handling and/or dealing with my claims including the settlement of the claims and any necessary investigations relating to the claims;

(ii) investigating the accident and/or my claims;

(iii) carrying out and/or dealing with my instructions or responding to any enquiries by me;

(iv) administering my claims (including the mailing of correspondence, statements, invoices, reports or notices to me, which could involve disclosure of certain personal data about me to bring about delivery of the same as well as on the external cover of envelopes/mail packages); and/or

(v) complying with applicable law in administering, processing, handling and/or dealing with my claims.

(collectively the "Purposes")

(b) all insurer(s) who have insured vehicle(s) involved in this accident and the Insurers' lawyers/law firms, may/are permitted to collect, use, disclose and/or process my Personal Information for one or more of the above Purposes; and

(c) my Personal Information may/can be disclosed by any of the Insurers and/or GIA to their third party service providers or agents (including their lawyers/law firms), which may be sited outside of Singapore, for one or more of the above Purposes.

Policyholder's Signature / Date & Time

Sketch Plan

Driver's Signature (if driver is not the policyholder) / Date & Time

Witnessed by Reporting Centre Personnel

04 FEB 2021

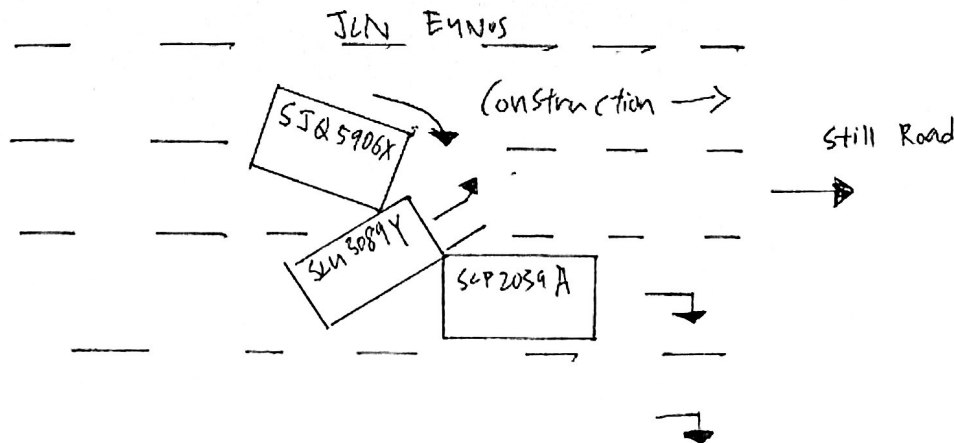

> Back to OneMotoring

Enquire PARF/COE Rebate for Registered Vehicle

Owner ID Type:	Singapore NRIC
Owner ID:	196F

Vehicle No.:	SLP2039A
Vehicle to be Exported:	No
Intended Deregistration Date:	10 Feb 2021
Vehicle Make:	VOLKSWAGEN
Vehicle Model:	GOLF 1.4 TSI AT 5G13HZ
Primary Colour:	White
Manufacturing Year:	2016
Engine No.:	CZC143817
Chassis No.:	WWWZZZAUZHW072975
Maximum Power Output:	92.0 kW (123 bhp)
Open Market Value:	\$20,454.00
Original Registration Date:	29 May 2017
First Registration Date:	29 May 2017
Transfer Count:	0
Actual ARF Paid:	\$10,636.00

PARF Eligibility:	Yes
PARF Eligibility Expiry Date:	28 May 2027
PARF Rebate Amount:	\$7,977.00

COE Expiry Date:	28 May 2027
COE Category:	A - Car up to 1600cc & 97kW (130bhp)
COE Period(Years):	10
QP Paid:	\$51,106.00
COE Rebate Amount:	\$32,188.00
Total Rebate Amount:	\$40,165.00

The information contained herein is correct as at 10 Feb 2021

OK

White



Merimen e-Claims



Used 2017 Volkswagen Golf 1.4A



PARF/CO

rmart.com/used_cars/info.php?ID=963987&DL=3004

▶ Volkswagen Golf 1.4A TSI

Overview

Financial

Accessories

Similar

Research

Photos

Map

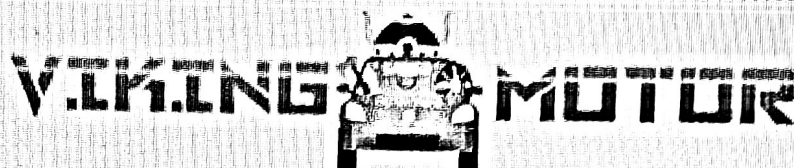

Price \$71,800

Depreciation ⓘ \$11,000 /yr
View models with similar depreReg Date 28-Feb-2017
(6yrs 17days COE left)

Mileage 60,000 km (15.2k /yr)

Manufactured ⓘ 2016

Road Tax ⓘ \$624 /yr

Transmission Auto

Dereg Value ⓘ \$37,832 as of today (change)

OMV ⓘ \$20,409

COE ⓘ \$49,430

ARF ⓘ \$10,573

Engine Cap 1,395 cc

Power 92.0 kW (123 bhp)

Curb Weight ⓘ 1,249 kg

No. of Owners ⓘ 1

Type of Vehicle Hatchback

Features

1.4L TSI Turbo Petrol Engine, 123Bhp/200Nm, Front Wheel Drive, 0 To 100Km/H 9.5 Secs, 7 Speed DSG Gearbox. View specs of the Volkswagen Golf (2012-2021)

Search

