

SINGAPORE ACCIDENT STATEMENT

IMPORTANT NOTICE

1. Please report correctly the details of the accident to speed up the claims process.
2. This Form must be completed by the Policyholder and/or the Authorised Driver
3. Information provided must be as truthful and accurate as possible. Any wilful misrepresentation or withholding of material facts may allow insurance companies to repudiate policy liability.
4. The issue and acceptance of this Form by insurance companies is not an admission of policy liability on the part of the insurance companies.
5. Any false reporting may be referred to the Police for investigation.
6. This report will be forwarded by the insurers of the GIA Records Management Centre established by the General Insurance Association of Singapore (GIA) for archiving and that copies of this report will, for a fee, be made available upon application by interested parties.
7. By the lodgement of this report to the insurers, you hereby consent to the archiving of this report at the centre and to copies of the report being made available aforesaid.

ACCIDENT STATEMENT

Date of Submission	05/02/2021 12:49 (SGT)
Date of Accident	04/02/2021 15:20 (SGT)
Exact Location of Accident	PIE, Singapore
Additional Location Information	SLIP WAY TOWARDS EUNOS
Country/State of Loss	Singapore

DETAILS OF OWN VEHICLE

Vehicle Registration Number	SMU4884A
-----------------------------	----------

INSURED/POLICYHOLDER

Is company?	No
Name Of Registered Owner	TEO KENG KOK
NRIC No	SXXXX828A
Email Address	teokk4884@yahoo.com.sg
Mobile Phone No	(Phone) +65-96492886
Alternative Phone No	+65-98378832

VEHICLE PARTICULARS

Manufacturer	Toyota
Model	LEXUX ES250
Variant	-
Exact purpose for which vehicle was being used at time of accident	Private use
Are you claiming under your own insurance policy for repair to your vehicle?	No - Claiming third party
Vehicle Category	Private car

INSURANCE COMPANY

Name of Insurance Company	MSIG
Type of Coverage	Comprehensive
Fleet Policy	No
Policy Number	A 29146019 AL2
Cover Note Number	-

DRIVER

Name of Driver	TEO KAI SHAN
NRIC No	TXXXX772J

Date Of Driving Pass	20/06/2019
Driving experience	1 YEAR AND 8 MONTHS
Gender	Female
Mobile Number	(Phone) +65-98378832
Alt. Phone Number	-
Email Address	teokk4884@yahoo.com.sg
Address	BLK 498J TAMPINES STREET 45 #07-468
Address complement	-
Postcode	527498
Is the driver the policyholder?	No
If No, Relationship of the Driver with the Insured	Child
Does Driver Own Other Vehicles?	No
Vehicle Registration Number of Other Vehicle Owned by Driver	-
Insurance Company of Other Vehicle Owned by Driver	-

GENERAL INFORMATION OF THE ACCIDENT

Type of Accident	Collision - Head to Rear
Weather Conditions	Clear
Road Surface	Dry

OTHER INFORMATION

Was any foreign vehicle involved in the accident?	No
Number of vehicles involved in the accident	2
Was anybody injured in the Accident?	Yes
Was any injured conveyed to hospital by ambulance?	No
Was any other material or property damaged?	Yes
Number of Passengers (Including Driver)	1
Has the driver been approached by unknown person(s) soliciting/offering accident claims assistance?	No

DETAILS OF POLICE ACTION

Was the accident reported to the police?	No
Was notice of intended Prosecution given?	No
If yes, against whom?	-

CIRCUMSTANCES OF ACCIDENT

PLEASE REFER TO SKETCH PLAN

ATTACHMENT(S)

Are accident photos available for attachment?	Yes
Was there any video captured by Car Camera?	No
Was there any audio recorded?	No

DETAILS OF OTHER VEHICLE PROPERTY 1

Vehicle Registration Number	SHD1069E
Vehicle Manufacturer	-
Vehicle Model	-
Vehicle Variant	-
Vehicle Colour	-
Vehicle Category	Taxi
Name of Driver	-
Contact Number	-
Address	-
Address complement	-
Postcode	-

Nature Of Damage -
Details of property damaged in accident -
No. Of Passenger (Including Driver) -

INJURED PERSONS DETAILS

INJURED 1

Name of injured person	TEO KAI SHAN
Address	-
Address Complement	-
Post Code	-
Approximate Age Years Old	-
Injuries Sustained	-
Injured person in which vehicle?	SMU4884A
Were seat belts worn?	Yes
Was this injured conveyed to hospital by ambulance?	No

SKETCH PLAN

IMPORTANT NOTICE

1. Please report correctly the details of the accident to speed up the claims process.
2. This Form must be completed by the Policyholder and/or the Authorised Driver.
3. Information provided must be as truthful and accurate as possible. Any wilful misrepresentation or withholding of material facts may allow insurance companies to repudiate policy liability.
4. The issue and acceptance of this Form by insurance companies is not an admission of policy liability on the part of the insurance companies.
5. Any false reporting may be referred to the Police for investigation.
6. The report will be forwarded by the insurers of the GIA Records Management Centre established by the General Insurance Association of Singapore (GIA) for archiving and that copies of this report will for a fee be made available upon application by interested parties.
7. By the lodgement of this report to the insurers, you hereby consent to the archiving of this report at the centre and to copies of the report being made available aforesaid.
8. **Consent under the Personal Data Protection Act (PDPA)**

I understand, acknowledge, agree and consent that:

(a) My insurer, my workshop and the General Insurance Association of Singapore ("GIA") may/are permitted to collect, use, disclose and/or process my personal data/personal information set out in this [form] and any other personal information provided by me or possessed by my insurer (collectively the "Personal Information") and disclose and transfer such Personal Information to all insurer(s) who have insured vehicle(s) involved in this accident (all insurer(s) who have insured vehicle(s) involved in this accident shall be collectively referred to as the "Insurers"), the Insurers' lawyers/law firms, the Monetary Authority of Singapore and any relevant government agency/authority (such as the police), for the purpose(s) of:

- (i) processing, handling and/or dealing with my claims including the settlement of the claims and any necessary investigations relating to the claims;
- (ii) investigating the accident and/or my claims;
- (iii) carrying out and/or dealing with my instructions or responding to any enquiries by me;
- (iv) administering my claims (including the mailing of correspondence, statements, invoices, reports or notices to me, which could involve disclosure of certain personal data about me to bring about delivery of the same as well as on the external cover of envelopes/mail packages); and/or
- (v) complying with applicable law in administering, processing, handling and/or dealing with my claims.

(collectively the "Purposes")

(b) all insurer(s) who have insured vehicle(s) involved in this accident and the Insurers' lawyers/law firms, may/are permitted to collect, use, disclose and/or process my Personal Information for one or more of the above Purposes; and

(c) my Personal Information may/can be disclosed by any of the Insurers and/or GIA to their third party service providers or agents (including their lawyers/law firms), which may be sited outside of Singapore, for one or more of the above Purposes.

Policyholder's Signature / Date & Time

Driver's Signature (If driver is not the policyholder) / Date & Time

Witnessed by Reporting Centre Personnel

Sketch Plan

EWWS.

(A) SMU 4884A.

(B) SHD 1069E

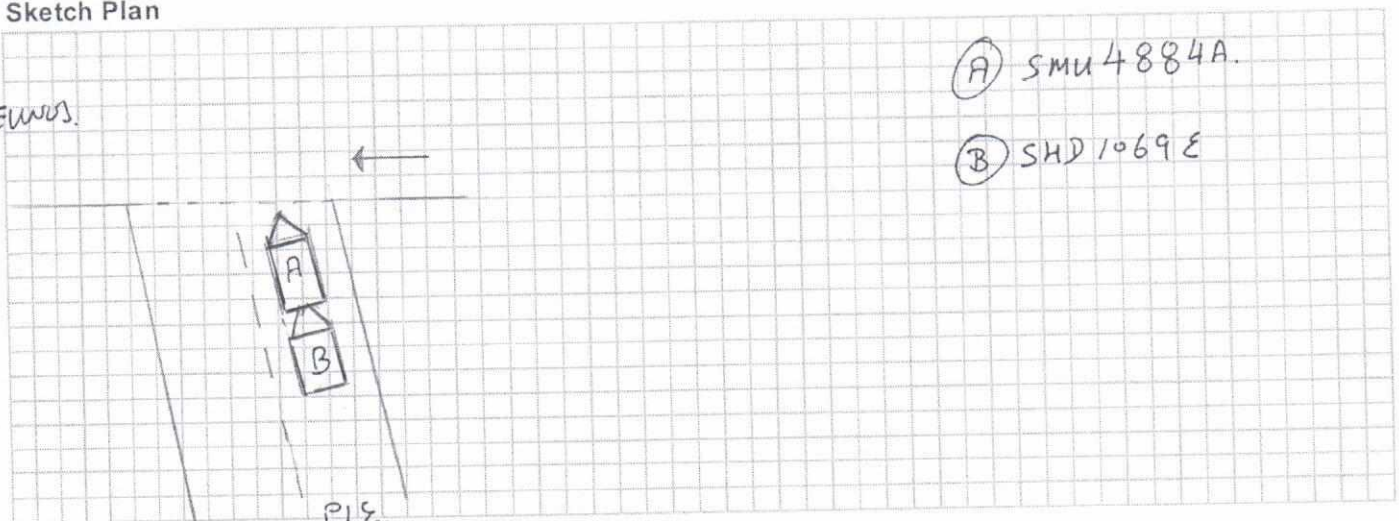

Describe Circumstances of the Accident

ON 04/02/2021 @ 1520 HRS, I WAS DRIVING ALONG PG. TWDS
EUNDS, AT THE SLEEP WAY, I STOPPED TO CHK FOR
TRAFFIC. SUDDENLY A VEHICLE B COLLIDED INTO MY VEHICLE

Declaration

We declare the foregoing particulars are true in every respect.

Policyholder's Signature / Date &
Time

Driver's Signature (If driver is not the policyholder) / Date
& Time

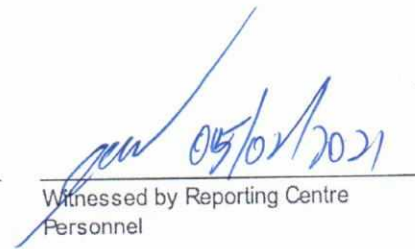
Witnessed by Reporting Centre
Personnel

SINGAPORE ACCIDENT STATEMENT

ACCIDENT DATE: 04-Feb-2021

ACCIDENT TIME: 1520hrs

LOCATION: SLIP WAY PIE TO EUNOS

VEHICLE NUMBER: SMU4884A

INSURED NAME: TEO KENG KOK

NRIC / FIN: S1780828A

CONTACT: 96492886

MAKE: TOYOTA

MODEL: LEXUS ES250 4DR SEDAN (AUTO)
EXECUTIVE

Are you claiming under your own insurance policy for repair to your vehicle?

() Yes, If No, Pls Select: (☒) Third Party () Reporting Only

INSURANCE COMPANY: MSIG

TYPE OF POLICY: Comprehensive

POLICY NUMBER: A29146019AL2

EXPIRY DATE: 06-Aug-2021

NAME DRIVER: TEO KAI SHAN

NRIC / FIN: T0004772J

CONTACT: 98378832

DATE OF BIRTH: 12-Feb-2000

DRIVING PASS DATE: 20-Jun-2019

OCCUPATION: Indoor

GENDER: Female

EMAIL ADDRESS: TEOKK4884@YAHOO.COM.SG

ADDRESS OF DRIVER: 498J TAMPINES STREET 45 #07-468 SINGAPORE 527498

Relationship Of The Driver With The Insured: Employee

Number Of Passenger Include Driver: 1 Driver

NAME	NRIC/FIN/BC	GENDER	INJURED
TEO KAI SHAN	T0004772J	Female	

INJURY DETAILS: 0 Passenger(s)

Insurance Company Of Driver's Own Vehicle:

Weather Conditions: Clear

Road Surface: Dry

Was Any Foreign Vehicle Involved In This Accident? No

Convey By Ambulance: No

Was There Any Video Capture By Car Camera? No

Was There Accident Reported To The Police? No Police Report Number: NIL

Details Of 3rd Party	Name	NRIC	Contact	No.of Paxs(incl' driver)
----------------------	------	------	---------	--------------------------

Veh B SHD1069E				Not Sure
----------------	--	--	--	----------

Certificate of Insurance

ROAD TRANSPORT ACT 1987 (MALAYSIA), ROAD TRANSPORT (AMENDMENT) ACT 2019 (MALAYSIA)
THE MOTOR VEHICLES (THIRD-PARTY RISKS) RULES, 1959 (MALAYSIA)
THE MOTOR VEHICLES (THIRD-PARTY RISKS AND COMPENSATION) ACT (CAP. 189 OF THE REVISED EDITION)
(REPUBLIC OF SINGAPORE)
OR ANY AMENDMENT, ACT OR ACTS PASSED IN SUBSTITUTION THEREOF.

Form M.X.1
Individual Ownership

Lexus DriveElite 360
Comprehensive

Certificate No. A 29146019 AL2

Excess: SGD1,000

Windscreen Excess: SGD100

1. Index Mark and Registration Number of Vehicle
SMU4884A
2. Name of Policyholder
Teo Keng Kok
3. Effective Date of the Commencement of Insurance for the purposes of the Act
07/08/2020
4. Date of Expiry of Insurance
06/08/2021
5. Persons or Classes of Persons entitled to drive*

Teo Keng Kok

Any other person provided he is driving on the Policyholder's order or with the Policyholder's permission.

* Provided that the person driving is permitted in accordance with the licensing or other laws or laws or regulations to drive the Motor Vehicle or has been so permitted and is not disqualified by order of a Court of Law or by reason of any enactment or regulation in that behalf from driving the Motor Vehicle.

6. Limitations as to use*

Use only for social domestic and pleasure purposes and for the Policyholder's business.
The Policy does not cover use for hire or reward racing pace-making reliability trial speed-testing the carriage of goods other than samples in connection with any trade or business or use for any purpose in connection with the Motor Trade.

* Limitations rendered inoperative by Section 8 of the Motor Vehicles (Third-Party Risks and Compensation) Act (Chapter 189) and Section 95 of the Road Transport Act, 1987 (Malaysia), are not to be included under these headings.

All Claims related repair can be carried out at Borneo Motors (S) Pte Ltd or any workshop of your choice. Windscreen Excess is waived at Borneo Motors (S) for windscreen related claims. This Policy includes Courtesy Car benefit.

This Certificate is not transferable to a new owner of the vehicle. If for any reason the Policy is terminated during its currency, the Certificate must be returned to the Insurer within 7 days of the termination or if the Certificate has been lost or destroyed, a Statutory Declaration to that effect must be made. Failure to comply with this obligation is an offence under the Motor Vehicles (Third-Party Risks and Compensation) Act (Cap. 189).

WE HEREBY CERTIFY that the Policy to which this Certificate relates is issued in accordance with the provisions of the Motor Vehicles (Third-Party Risks and Compensation) Act (Chapter 189) and Part IV of the Road Transport Act, 1987 (Malaysia) or any Amendment, Act or Acts passed in substitution thereof.

MSIG Insurance (Singapore) Pte. Ltd.
Approved Insurers

Joey
for Chief Executive Officer

> Back to OneMotoring

Enquire PARF/COE Rebate for Registered Vehicle

Vehicle Owner Particulars	
Owner ID Type:	Singapore NRIC
Owner ID:	828A
Vehicle Details	
Vehicle No.:	SMU4884A
Vehicle to be Exported:	Yes
Intended Deregistration Date:	05 Feb 2021
Vehicle Make:	TOYOTA
Vehicle Model:	LEXUS ES250 4DR SEDAN (AUTO) EXECUTIVE
Primary Colour:	Blue
Manufacturing Year:	2020
Engine No.:	A25A5396723
Chassis No.:	JTHB11B1002027011
Maximum Power Output:	152.0 kW (203 bhp)
Open Market Value:	\$40,208.00
Original Registration Date:	07 Aug 2020
First Registration Date:	07 Aug 2020
Transfer Count:	0
Actual ARF Paid:	\$48,292.00
Intended PARF Rebate Details	
PARF Eligibility:	Yes
PARF Eligibility Expiry Date:	06 Aug 2030
PARF Rebate Amount:	\$36,219.00
Intended COE Rebate Details	
COE Expiry Date:	06 Aug 2030
COE Category:	B - Car above 1600cc or 97kW (130bhp)
COE Period(Years):	10
QP Paid:	\$37,102.00
COE Rebate Amount:	\$29,681.00
Total Rebate Amount:	\$65,900.00

The information contained herein is correct as at 05 Feb 2021

OK