

REF:

| | | | |
|--------------------------|------------|-----|--|
| <input type="checkbox"/> | Site Insp | (\$ | |
| <input type="checkbox"/> | Interview | (\$ | |
| <input type="checkbox"/> | Tech. Invs | (\$ | |
| <input type="checkbox"/> | Wast end | (\$ | |

SINGAPORE ACCIDENT STATEMENT

IMPORTANT NOTICE

1. Please report correctly the details of the accident to speed up the claims process.
2. This Form must be completed by the Policyholder and/or the Authorised Driver
3. Information provided must be as truthful and accurate as possible. Any wilful misrepresentation or withholding of material facts may allow insurance companies to repudiate policy liability.
4. The issue and acceptance of this Form by insurance companies is not an admission of policy liability on the part of the insurance companies.
5. Any false reporting may be referred to the Police for investigation.
6. This report will be forwarded by the insurers of the GIA Records Management Centre established by the General Insurance Association of Singapore (GIA) for archiving and that copies of this report will, for a fee, be made available upon application by interested parties.
7. By the lodgement of this report to the insurers, you hereby consent to the archiving of this report at the centre and to copies of the report being made available aforesaid.

ACCIDENT STATEMENT

| | |
|---------------------------------|------------------------|
| Date of Submission | 06/02/2021 09:50 (SGT) |
| Date of Accident | 05/02/2021 06:40 (SGT) |
| Exact Location of Accident | SLE, Singapore |
| Additional Location Information | - |
| Country/State of Loss | Singapore |

DETAILS OF OWN VEHICLE

| | |
|-----------------------------|----------|
| Vehicle Registration Number | SMK8272S |
|-----------------------------|----------|

INSURED/POLICYHOLDER

| | |
|--------------------------|--------------------------|
| Is company? | Yes |
| Name Of Registered Owner | TRISTEL TRANSPORTS |
| Company Reg No | 5XXXX999L |
| Email Address | GERARDAM2010@HOTMAIL.COM |
| Mobile Phone No | (Phone) +65-90109659 |
| Alternative Phone No | +65-90109659 |

VEHICLE PARTICULARS

| | |
|--|---------------------------|
| Manufacturer | Honda |
| Model | Freed |
| Variant | - |
| Exact purpose for which vehicle was being used at time of accident | Private use |
| Are you claiming under your own insurance policy for repair to your vehicle? | No - Claiming third party |
| Vehicle Category | Private car |

INSURANCE COMPANY

| | |
|---------------------------|-------------------------|
| Name of Insurance Company | China Taiping Insurance |
| Type of Coverage | Comprehensive |
| Fleet Policy | No |
| Policy Number | DMPCSNW00041062001 |
| Cover Note Number | - |

DRIVER

| | |
|----------------|------------------------|
| Name of Driver | SHANE GREGORY MANGALAM |
| NRIC No | SXXXX520Z |
| Date Of Birth | 02/04/1994 |
| Occupation | Indoor |

Date Of Driving Pass
 Driving experience
 Gender
 Mobile Number
 Alt. Phone Number
 Email Address
 Address
 Address complement
 Postcode
 Is the driver the policyholder?
 If No, Relationship of the Driver with the Insured
 Does Driver Own Other Vehicles?
 Vehicle Registration Number of Other Vehicle Owned by Driver
 Insurance Company of Other Vehicle Owned by Driver

24/05/2019
 1 YEAR AND 9 MONTHS
 Male
 (Phone) +65-97247619
 -
 SHANEMANGALAM94@GMAIL.COM
 BLK 880 WOODLANDS ST 82 #05-06
 -
 730880
 No
 Parent
 No
 -
 -

GENERAL INFORMATION OF THE ACCIDENT

Type of Accident
 Weather Conditions
 Road Surface

Collision - Head to Rear
 Clear
 Dry

OTHER INFORMATION

Was any foreign vehicle involved in the accident?
 Number of vehicles involved in the accident
 Was anybody injured in the Accident?
 Was any injured conveyed to hospital by ambulance?
 Was any other material or property damaged?
 Number of Passengers (Including Driver)
 Has the driver been approached by unknown person(s) soliciting/offering accident claims assistance?

No
 2
 Yes
 No
 Yes
 1
 No

DETAILS OF POLICE ACTION

Was the accident reported to the police?
 Police Station Name
 Police Station Phone No
 Alt. Police Station Phone No
 Police Station Address
 Was notice of intended Prosecution given?
 If yes, against whom?

Yes
 Traffic Police
 (Phone) +65-65470000
 (Fax) +65-65474900
 10 Ubi Avenue 3 Singapore 408865
 No
 -

CIRCUMSTANCES OF ACCIDENT

REFER TO POLICE REPORT T/20210205/7017

ATTACHMENT(S)

Are accident photos available for attachment?
 Was there any video captured by Car Camera?
 Was there any audio recorded?

Yes
 No
 No

DETAILS OF OTHER VEHICLE PROPERTY 1

Vehicle Registration Number
 Vehicle Manufacturer
 Vehicle Model
 Vehicle Variant
 Vehicle Colour
 Vehicle Category
 Name of Driver
 Contact Number

GBE7089Z
 -
 -
 -
 -
 Commercial vehicle
 -
 -

Address
Address complement
Postcode
Insurance Company Name
Nature Of Damage
Details of property damaged in accident
No. Of Passenger (Including Driver)

INJURED PERSONS DETAILS

INJURED 1

Name of injured person
Address
Address Complement
Post Code
Approximate Age Years Old
Injuries Sustained
Injured person in which vehicle?
Were seat belts worn?
Was this injured conveyed to hospital by ambulance?

SHANE GREGORY MANGALAM

BODY
SMK8272S
Yes
No

SKETCH PLAN

IMPORTANT NOTICE

1. Please report **correctly** the details of the accident to speed up the claims process.
2. This Form must be **completed by the Policyholder and/or the Authorised Driver**.
3. Information provided must be as **truthful and accurate as possible**. Any wilful misrepresentation or withholding of material facts may allow insurance companies to **repudiate policy liability**.
4. The issue and acceptance of this Form by insurance companies is not an admission of policy liability on the part of the insurance companies.
5. **Any false reporting may be referred to the Police for investigation.**
6. The report will be forwarded by the insurers of the GIA Records Management Centre established by the General Insurance Association of Singapore (GIA) for archiving and that copies of this report will for a fee be made available upon application by interested parties.
7. By the lodgment of this report to the insurers, you hereby consent to the archiving of this report at the centre and to copies of the report being made available aforesaid.
8. **Consent under the Personal Data Protection Act (PDPA)**

I understand, acknowledge, agree and consent that:

- (a) My insurer, my workshop and the General Insurance Association of Singapore ("GIA") may/are permitted to collect, use, disclose and/or process my personal data/personal information set out in this [form] and any other personal information provided by me or possessed by my insurer (collectively the "Personal Information") and disclose and transfer such Personal Information to all insurer(s) who have insured vehicle(s) involved in this accident (all insurer(s) who have insured vehicle(s) involved in this accident shall be collectively referred to as the "Insurers"), the Insurers' lawyers/law firms, the Monetary Authority of Singapore and any relevant government agency/authority (such as the police), for the purpose(s) of:
 - (i) processing, handling and/or dealing with my claims including the settlement of the claims and any necessary investigations relating to the claims;
 - (ii) investigating the accident and/or my claims;
 - (iii) carrying out and/or dealing with my instructions or responding to any enquiries by me;
 - (iv) administering my claims (including the mailing of correspondence, statements, invoices, reports or notices to me, which could involve disclosure of certain personal data about me to bring about delivery of the same as well as on the external cover of envelopes/mail packages); and/or
 - (v) complying with applicable law in administering, processing, handling and/or dealing with my claims (collectively the "Purposes")
- (b) all insurer(s) who have insured vehicle(s) involved in this accident and the Insurers' lawyers/law firms, may/are permitted to collect, use, disclose and/or process my Personal Information for one or more of the above Purposes; and
- (c) my Personal Information may/can be disclosed by any of the Insurers and/or GIA to their third party service providers or agents (including their lawyers/law firms), which may be sited outside of Singapore, for one or more of the above Purposes.
- (d) my Personal Information will also be collected and used to compile claims history for the purpose of fraud detection, investigation and management in present and all future claims.
- (e) the information so collected under (d) above may be shared / disclosed:
 - (i) to all insurers and/or any other third parties that assist in evaluating, investigating, controlling or managing fraud, regulators, law enforcement and government agencies as reasonably required for the purposes stated, or
 - (ii) for complying with requirements under any regulations, laws or court orders.



Policyholder's Signature
Date & Time:

Driver's Signature
(If driver is not the policyholder)
Date & Time:

Reporting Centre Personnel's Signature
Name:
NRIC/FIN No.:

SKETCH PLAN



(A) - SMK82725
(B) - GBE7089Z

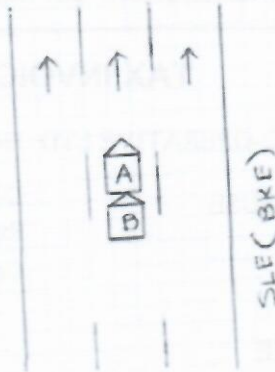

DESCRIBE CIRCUMSTANCES OF THE ACCIDENT

- Refer to police report attached -
Report No T/2020 2021 0205/7017



DECLARATION

I/We declare that the particulars are true in every respect.

Policyholder's Signature
Date & Time:



Driver's Signature
(if driver is not the policyholder)
Date & Time:

Reporting Centre Personnel's Signature
Name:
NRIC/FIN No.: