

SINGAPORE ACCIDENT STATEMENT

IMPORTANT NOTICE

1. Please report correctly the details of the accident to speed up the claims process.
2. This Form must be completed by the Policyholder and/or the Authorised Driver
3. Information provided must be as truthful and accurate as possible. Any wilful misrepresentation or withholding of material facts may allow insurance companies to repudiate policy liability.
4. The issue and acceptance of this Form by insurance companies is not an admission of policy liability on the part of the insurance companies.
5. **Any false reporting may be referred to the Police for investigation.**
6. This report will be forwarded by the insurers of the GIA Records Management Centre established by the General Insurance Association of Singapore (GIA) for archiving and that copies of this report will, for a fee, be made available upon application by interested parties.
7. By the lodgement of this report to the insurers, you hereby consent to the archiving of this report at the centre and to copies of the report being made available aforesaid.

ACCIDENT STATEMENT

Date of Submission 04/02/2021 15:52 (SGT)
Date of Accident 03/02/2021 15:20 (SGT)
Exact Location of Accident TPE, Singapore
Additional Location Information -
Country/State of Loss Singapore

DETAILS OF OWN VEHICLE

Vehicle Registration Number SJL4668R

INSURED/POLICYHOLDER

Is company? No
Name Of Registered Owner LIM KOK KWANG
NRIC No SXXXX937B
Email Address KWANG@TOPDOT.COM.SG
Mobile Phone No (Phone) +65-93694668
Alternative Phone No +65-93694668

VEHICLE PARTICULARS

Manufacturer Toyota
Model Estima
Variant -
Exact purpose for which vehicle was being used at time of accident Private use
Are you claiming under your own insurance policy for repair to your vehicle? No - Claiming third party
Vehicle Category Private car

INSURANCE COMPANY

Name of Insurance Company NTUC
Type of Coverage Comprehensive
Fleet Policy No
Policy Number 5089021479-03
Cover Note Number -

DRIVER

Name of Driver LIM KOK KWANG
NRIC No SXXXX937B
Date Of Birth 09/05/1976
Occupation Indoor

Date Of Driving Pass	18/10/2004
Driving experience	16 YEARS AND 4 MONTHS
Gender	Male
Mobile Number	(Phone) +65-93694668
Alt. Phone Number	+65-93694668
Email Address	KWANG@TOPDOT.COM.SG
Address	BLK 122B SENGKANG EAST WAY #02-19
Address complement	-
Postcode	542122
Is the driver the policyholder?	Yes
If No, Relationship of the Driver with the Insured	-
Does Driver Own Other Vehicles?	No
Vehicle Registration Number of Other Vehicle Owned by Driver	-
Insurance Company of Other Vehicle Owned by Driver	-

GENERAL INFORMATION OF THE ACCIDENT

Type of Accident	Collision - Change/cross lane
Weather Conditions	Clear
Road Surface	Dry

OTHER INFORMATION

Was any foreign vehicle involved in the accident?	No
Number of vehicles involved in the accident	2
Was anybody injured in the Accident?	Yes
Was any injured conveyed to hospital by ambulance?	No
Was any other material or property damaged?	Yes
Number of Passengers (Including Driver)	3
Has the driver been approached by unknown person(s) soliciting/offering accident claims assistance?	No

PASSENGER 1

Name	NG EE LENG
Gender	Female

PASSENGER 2

Name	EAGAN LIM EEGAN
Gender	Male

DETAILS OF POLICE ACTION

Was the accident reported to the police?	Yes
Police Station Name	Sengkang Neighbourhood Police Centre
Police Station Phone No	(Phone) +65-18003438999
Alt. Police Station Phone No	(Fax) +65-63438939
Police Station Address	2 Sengkang Square #01-02
Was notice of intended Prosecution given?	No
If yes, against whom?	-

CIRCUMSTANCES OF ACCIDENT

REFER TO POLICE REPORT T/20210203/2136

ATTACHMENT(S)

Are accident photos available for attachment?	Yes
Was there any video captured by Car Camera?	No
Was there any audio recorded?	No

DETAILS OF OTHER VEHICLE PROPERTY 1

Vehicle Registration Number	GW9536H
Vehicle Manufacturer	-
Vehicle Model	-
Vehicle Variant	-
Vehicle Colour	-
Vehicle Category	Commercial vehicle
Name of Driver	-
Contact Number	-
Address	-
Address complement	-
Postcode	-
Insurance Company Name	-
Nature Of Damage	-
Details of property damaged in accident	-
No. Of Passenger (Including Driver)	-

INJURED PERSONS DETAILS

INJURED 1

Name of injured person	NG EE LENG
Address	-
Address Complement	-
Post Code	-
Approximate Age Years Old	-
Injuries Sustained	BODY
Injured person in which vehicle?	SJL4668R
Were seat belts worn?	Yes
Was this injured conveyed to hospital by ambulance?	No

INJURED 2

Name of injured person	EAGAN LIM EEGAN
Address	-
Address Complement	-
Post Code	-
Approximate Age Years Old	-
Injuries Sustained	BODY
Injured person in which vehicle?	SJL4668R
Were seat belts worn?	Yes
Was this injured conveyed to hospital by ambulance?	No

INJURED 3

Name of injured person	LIM KOK KWANG
Address	-
Address Complement	-
Post Code	-
Approximate Age Years Old	-
Injuries Sustained	BODY
Injured person in which vehicle?	SJL4668R
Were seat belts worn?	Yes
Was this injured conveyed to hospital by ambulance?	No

SKETCH PLANIMPORTANT NOTICE

1. Please report correctly the details of the accident to speed up the claims process.
2. This Form must be completed by the Policyholder and/or the Authorised Driver.
3. Information provided must be as truthful and accurate as possible. Any willful misrepresentation or withholding of material facts may allow insurance companies to repudiate policy liability.
4. The issue and acceptance of this Form by insurance companies is not an admission of policy liability on the part of the insurance companies.
5. Any false reporting may be referred to the Police for investigation.
6. The report will be forwarded by the insurers of the GIA Records Management Centre established by the General Insurance Association of Singapore (GIA) for archiving and that copies of this report will for a fee be made available upon application by interested parties.
7. By the lodgment of this report to the insurers, you hereby consent to the archiving of this report at the centre and to copies of the report being made available aforesaid.
8. Consent under the Personal Data Protection Act (PDPA)

I understand, acknowledge, agree and consent that:

- (a) My insurer, my workshop and the General Insurance Association of Singapore ("GIA") may/are permitted to collect, use, disclose and/or process my personal data/personal information set out in this (form) and any other personal information provided by me or possessed by my insurer (collectively the "Personal Information") and disclose and transfer such Personal Information to all insurer(s) who have insured vehicle(s) involved in this accident (all insurer(s) who have insured vehicle(s) involved in this accident shall be collectively referred to as the "Insurers"), the Insurers' lawyers/law firms, the Monetary Authority of Singapore and any relevant government agency/authority (such as the police), for the purpose(s) of:
 - (i) processing, handling and/or dealing with my claims including the settlement of the claims and any necessary investigations relating to the claims;
 - (ii) investigating the accident and/or my claims;
 - (iii) carrying out and/or dealing with my instructions or responding to any enquiries by me;
 - (iv) administering my claims (including the mailing of correspondence, statements, invoices, reports or notices to me, which could involve disclosure of certain personal data about me to bring about delivery of the same as well as on the external cover of envelopes/mail packages); and/or
 - (v) complying with applicable law in administering, processing, handling and/or dealing with my claims, (collectively the "Purposes")
- (b) all insurer(s) who have insured vehicle(s) involved in this accident and the insurers' lawyers/law firms, may/are permitted to collect, use, disclose and/or process my Personal Information for one or more of the above Purposes; and
- (c) my Personal Information may/can be disclosed by any of the Insurers and/or GIA to their third party service providers or agents (including their lawyers/law firms), which may be sited outside of Singapore, for one or more of the above Purposes.
- (d) my Personal Information will also be collected and used to compile claims history for the purpose of fraud detection, investigation and management in present and all future claims.
- (e) the information so collected under (d) above may be shared / disclosed:
 - (i) to all insurers and/or any other third parties that assist in evaluating, investigating, controlling or managing fraud, regulators, law enforcement and government agencies as reasonably required for the purposes stated, or
 - (ii) for complying with requirements under any regulations, laws or court orders.

Policyholder's Signature
Date & Time:

Driver's Signature
(If driver is not the policyholder)
Date & Time:

Reporting Centre Personnel's Signature
Name:
NRIC/FIN No.:

FORM 1 (Rev. 2014) (Part 1)

SKETCH PLAN

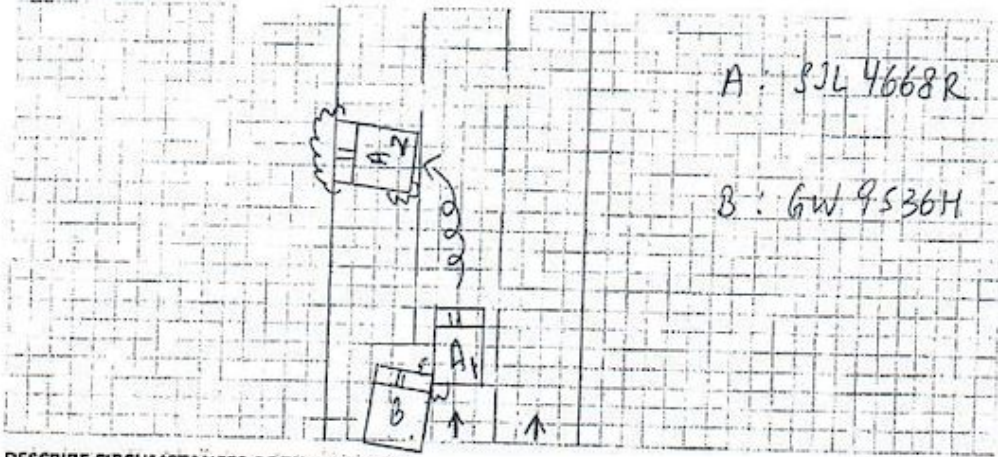

DESCRIBE CIRCUMSTANCES OF THE ACCIDENT

Report

Police

Ref

DECLARATION

I/We declare the foregoing particulars are true in every respect.

[Signature]

Policyholder's Signature
Date & Time:

[Signature]

Driver's Signature
(If driver is not the policyholder)
Date & Time:

[Signature]

Reporting Centre Personnel's Signature
Name:
NRIC/FIN No.:







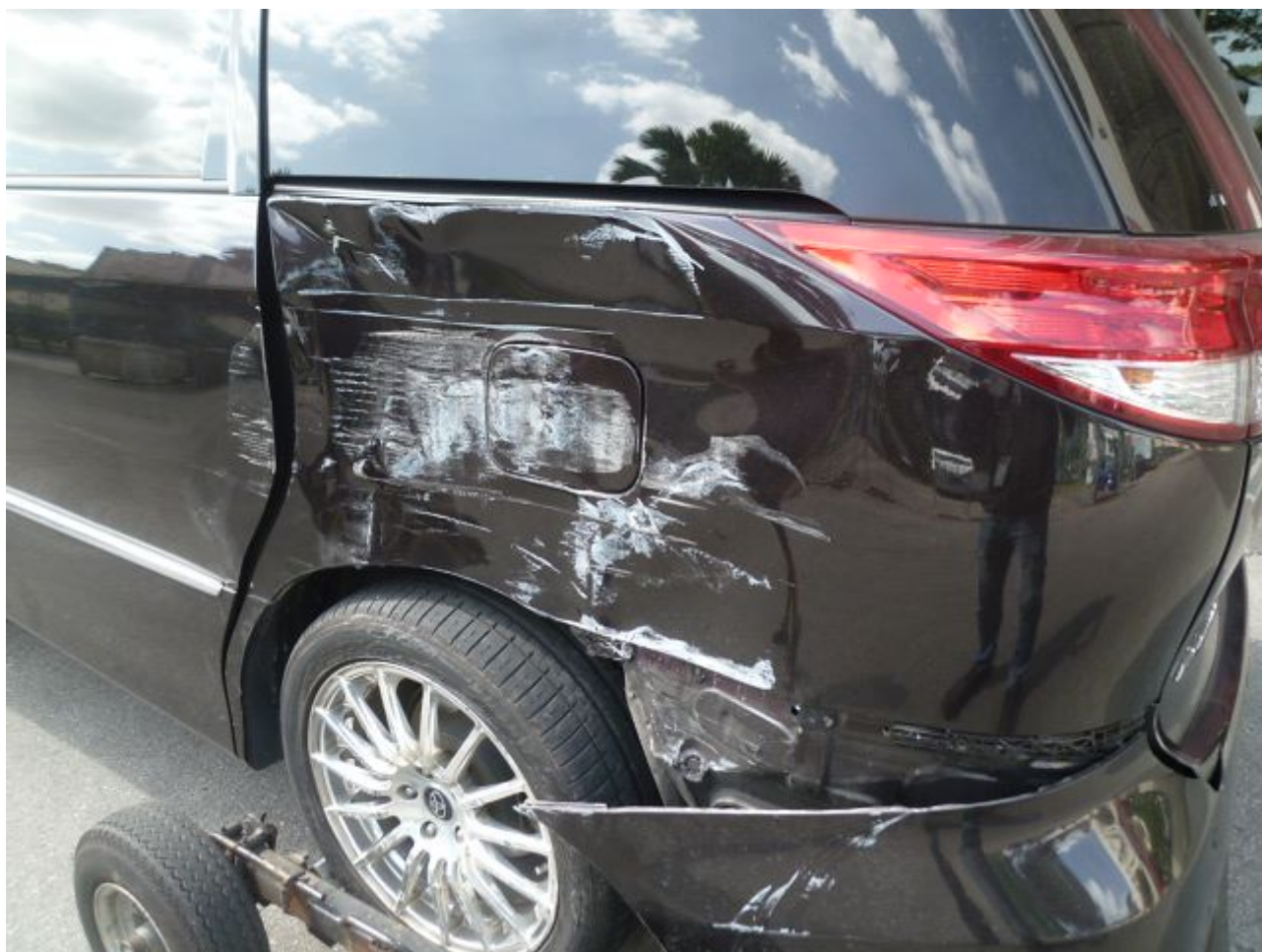







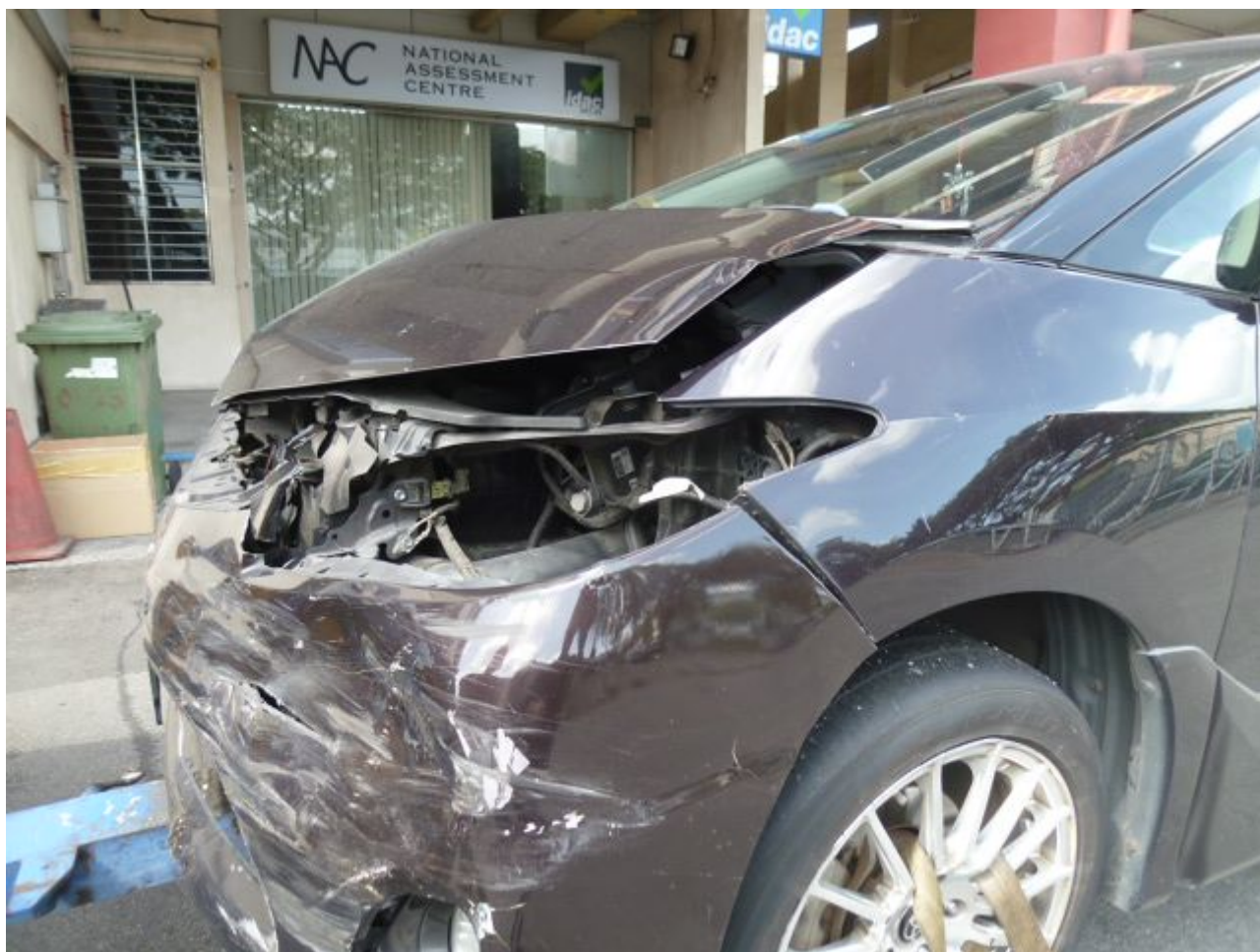













SINGAPORE POLICE FORCE



T/20210203/2136

Police Station Of Origin:
Sengkang N.P.C
2 Sengkang Square #01-02 SINGAPORE
545025
Tel No: 1800-343 8999

1 of 3

Report No. T/20210203/2136

REPORT OF A TRAFFIC ACCIDENT

Date/Time Report Made: 03/02/2021 18:53		Vide Report No.: G/20210203/0124		Station Diary No.: 122	
Informant's Particulars					
Name of Informant: LIM KOK KWANG			Address: APT BLK 122B SENGKANG EAST WAY #02-19 SINGAPORE 542122		
ID Type / ID No.: NRIC NO / S7680937B			Contact No.: Home/Office: Mobile: 93694668		
Nationality: MALAYSIAN			Email:		
Sex: Male	Age: 44	Date of Birth: 09/05/1976	Type of Informant: Driver		
Race: Chinese			Language:		Institution / School Name:
Occupation: SELF EMPLOYED			Driving Licence Information: Class: Date of Expiry:		

General Information of the Accident				
Type of Accident:	Injury Attended by Police	Drink Drive: No	Date/Time of Accident: 03/02/2021 15:20	Type of Location: Expressway
Location: LORONG HALUS				
Weather:		Road Surface:	Road Speed Limit:	
Traffic Flow:		Traffic Control:	Traffic Volume:	
Type of Collision:			Anyone conveyed by ambulance: No	

Details of Vehicle Involved						
Vehicle No.	Type	Make	Model	Color	Condition	No of Passenger
GW9536H	Van					0
SJL4668R	Car	TOYOTA	ESTIMA AERAS 2.4 A	Purple	Seriously Damaged	2

Details of Vehicle Insurance				
Vehicle No.	Insurance Company	Insurance No	Effective	Expiry Date



**SINGAPORE
POLICE FORCE**



T/20210203/2136

Police Station Of Origin:
Sengkang N.P.C
2 Sengkang Square #01-02 SINGAPORE
545025
Tel No: 1800-343 8999

2 of 3

Report No. T/20210203/2136

CONTINUATION OF REPORT

Details of Vehicle Insurance				
Vehicle No.	Insurance Company	Insurance No	Effective	Expiry Date
SJL4668R	NTUC Income Insurance Co-Operative Limited	5089021479-03	15/07/2020	14/07/2021

Brief Details.

On 03/02/2021 at about 1520 hrs , I was driving along TPE towards SLE near to Lorong Halus together with my wife and our 12 years old son. My Wife was sitting in front and my son was sitting at the back behind her. I was driving in the middle lane out of the 3 lane and there is a van driving on my left side behind me.

At about 1525 hrs , the said van , GW9536H hit my vehicle on my left side of my vehicle and my vehicle starts to sway and hit onto the left side of the railing of the expressway. My vehicle left rear and front portion of my vehicle was also damaged due to the impact.

We alighted from our vehicle and the van driver informed that he was picking up something as such he lost control of his van. However , he changed his version after speaking to the Traffic Police who was at scene.

I immediately call 999 and Ambulance came first and send my son to KK Hospital as he was bleeding from his nose. My wife then went with my son to KK hospital while I wait at scene for the Traffic Police. Both me and my wife felt pain on the back and knee area. However , we will go to see doctor after we had settle other issues.

I was told to lodge a Traffic Police report by the TP officer who was at scene.



**SINGAPORE
POLICE FORCE**



T/20210203/2136

Police Station Of Origin:
Sengkang N.P.C
2 Sengkang Square #01-02 SINGAPORE
545025
Tel No: 1800-343 8999

3 of 3

Report No. T/20210203/2136

CONTINUATION OF REPORT

Sketch Plan

Informant is not able to provide sketch plan

IMPORTANT: Please attach a copy of your vehicle's Insurance Certificate to this report. If you don't have the certificate with you now, please fax a copy to 65474885 stating the **report number** as reference.

Signature Of Officer Recording The Report:
F /
Sr Staff Sgt WU WENHAO, DENIS

Signature Of Interpreter:
Not applicable

Officer In Charge Of Case;
TP / GIT /
Staff Sgt FARHAN SARMI BIN KAMSARI
Contact No.: 97428559

Authentication Stamp
NP168

Signature Of Informant:

Date/Time:
03/02/2021 18:53

Classification Of Case: