

SKETCH PLAN

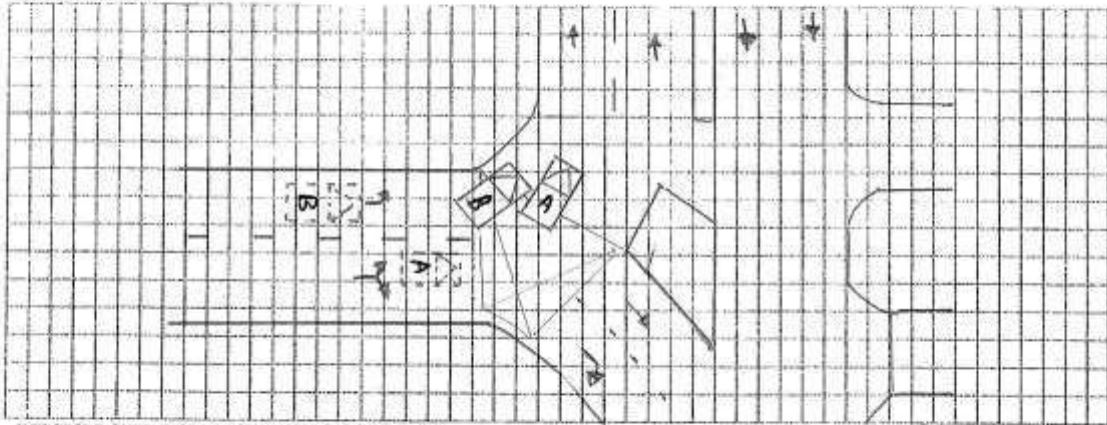

DESCRIBE CIRCUMSTANCES OF THE ACCIDENT

I was exiting Gardens By the Bay car park and travelling along driveway to the Main road. It was raining and night time and dark. I looked and ensured there was no car before changing to the left lane. The other car had no headlight and hit my left rear door while I was changing lane. The other driver switched on the ~~head~~ headlight after the incident. Based on the video, it can be seen that there was no indication of light on the left lane.

Important:

You have been advised by the workshop that in the event that you wish to claim against your own policy (OD CLAIM), There is a FOURTEEN (14) DAYS CLAUSE WHEREBY MUST BE MADE within the stipulated time frame from the day of the occurrence.

- Reporting Only
- Claim OD
- Claim TP
- Claim OD/ TP at other workshop

DECLARATION

I/WE declare the foregoing particulars are true in every respect.

Policyholder's signature

Date & Time

2/1/21 12:20 pm

Driver's Signature

(if driver not the policyholder)

Date & Time

Reporting Centre Personnel's Signature

Name: Rafaela A. Ann

Nric/Fin No.





















