

ASS. REG. BY:

REF:

CC3/AIG 2100 1661/ArB

ASSIGNMENT

From: _____ Date: _____

Estimated Cost: _____

☒ OD / ☐ TP / ☐ WS / ☐ TP RES / ☐ OD RES / ☐ EVA / ☐ INV / ☐ MV

To Inspect Vehicle No: _____

at Workshop m/s _____

of _____

Insured: _____

Policy No. 2070116981Claims No. 6466 15733286Sum Insured: _____ Excess: 600

(Client's Record)

Make of Veh: _____

(Policy Condition)

Remark: The veh had commenced its
repair at the time of inspection.

N/S	O/S

Bal. or Market Value: _____

IDAC Accident Rpt: _____ Consistent? : Yes or No

GIA / PR Seen: _____ Consistent? : Yes or No

Est. Repairs: 4 days Res.: Yes or No

Lum Sum: _____ % 3 Val.: Yes or No

CA / REV / REP. / 24 HRS

Vehicle: IN / OUT

Date: _____ Person Contacted: _____

Veh No: SJ2620E Yr Regn: 2020 / Augnt.Type: ☒ M.Car / ☐ M.Cycle / ☐ Bus / ☐ Van / ☐ Lorry / ☐ Taxi / ☐ Prime Mover /

Truck / Trailer or

Make: Audi A1 C.C. 999Colour: Yellow A/C: ☐ Insured / ☐ Std / ☐ NI / ☐ NASp. Reading: 3314 T/Radio: ☐ Insured / ☐ Std / ☐ NI / ☐ NA

Eng/No: _____

C/No: WAUZZZGB3LR006221Gen. Cond: ☒ Good / ☐ Fair / ☐ Poor / ☐ BurntSteering: ☒ In order / ☐ Jammed / ☐ Leaked / ☐ Burnt orBrake: ☒ In order / ☐ Jammed / ☐ Leaked / ☐ Burnt orModi: ☒ Nil / ☐ S/Rim / ☐ STD A/Rim orTyre Size: F: 195/55 R16R: 195/55 R16

BS / DUN / EXNOVA / GY / FS / LIZA / MIC / OHTSU / PIR / SUMI /

TOYO / YOKO or Hankook

Front

Rear

R/Bal. 06 mm R/Bal. 06 mmL/Bal. 06 mm L/Bal. 06 mmD.O.A. 30/1/21 D.O.I. 03/02/21Survey held at Premium

Des. of Damages: Frt / Rear / O/S / N/S / U/C / Rooftop or

Front A/S

The U/C / Chassis frame / Body Structure affected due to collision.

Date / Time	Action / Instruction
	<u>ODAIG</u>
	<u>MV: 115K</u>
	<u>PV: 50.2K</u>
	<u>Nett: 64.8K</u>

3/5/21 Final fig \$ 4381.60 confirmed by email (Ref 19486.40, 707)Date/Time, File Pass to? ☐ : Prel. Report1) ☐ : Final Report

Date/Time, File Return to?

2) 25/5/21-TypistDays Of Repair: 4

Resurvey No. of Trip: _____

Survey Fee: _____

Transportation: _____

S + RS, SI

Photos

Others

TOTAL

Add Fee: ☐ : Site Insp (\$)☐ : Interview (\$)☐ : Tech. Insp (\$)☐ : Weekend (\$)Report Format: MerimenLump Sum / L.B. / C: \$4381.60

> Back to OneMotoring

Enquire PARF/COE Rebate for Registered Vehicle

Vehicle Owner Particulars

Owner ID Type: Singapore NRIC
Owner ID: 417E

Vehicle Details

Vehicle No.: SJZ620E
Vehicle to be Exported: No
Intended Deregistration Date: 04 Feb 2021
Vehicle Make: AUDI
Vehicle Model: A1 SB ADVANCED 1.0 TFSI S TRONIC
Primary Colour: Yellow
Manufacturing Year: 2019
Engine No.: DKJ043869
Chassis No.: WAUZZZGB3LR006221
Maximum Power Output: 85.0 kW (113 bhp)
Open Market Value: \$23,590.00
Original Registration Date: 06 Aug 2020
First Registration Date: 06 Aug 2020
Transfer Count: 0
Actual ARF Paid: \$25,026.00

Intended PARF Rebate Details

PARF Eligibility: Yes
PARF Eligibility Expiry Date: 05 Aug 2030
PARF Rebate Amount: \$18,769.00

Intended COE Rebate Details

COE Expiry Date: 05 Aug 2030
COE Category: A - Car up to 1600cc & 97kW (130bhp)
COE Period (Years): 10
QP Paid: \$33,000.00
COE Rebate Amount: \$31,358.00
Total Rebate Amount: \$50,127.00

The information contained herein is correct as at 04 Feb 2021

OK

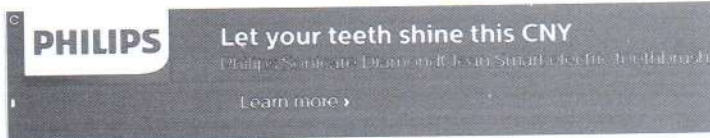

Audi A1 Sportback

Min Price ▼

No Max ▼

Depreciation ▼

Vehicle Type ▼

Category ▼



Advanced Search

New Audi A1 Sportback Cars for Sale (1 vehicles)

Sort by Most Popular ▼

15 ▼ results/page

Car Model	Price	Dealer	Built in	User Rating
Audi A1 Sportback		Premium Automobiles	Spain	2 User Reviews
 1.0 TFSI S tronic S Line (A)	\$133,221 \$12,000 /yr ?	• 18.5km/l 114bhp 7-speed (A) DCT		
Car Model	Price	Dealer	Built in	User Rating

15 ▼ results/page

There are 1 **Past New Audi A1 Sportback Cars for Sale** no longer being sold by local distributors
 View all [past Audi cars](#)



Audi A1 Sportback
(2012-2017)

[Home](#) | [New Cars](#) | [Used Cars](#) | [Rental Cars](#) | [Sell My Car](#) | [Directory](#) | [Products](#) | [Insurance](#) | [Article](#) | [Forum](#) | [Resources](#)

sgCarMart is the number one car site for buying Singapore cars, including new cars, parallel import cars & used cars. View all new cars, such as Toyota, Honda, Nissan, Volkswagen, Mitsubishi & BMW. We have new car dealers comprising parallel importers, authorised car distributors, and used car dealers. Find new car pricelists, new car launches, new car promotions, new car reviews, latest car news & car advice. Also join our car discussion and forum discussion for car reviews, motoring news & motoring guides. Visit our partner sites who have job openings for Singapore jobs, Singapore classifieds, mover and real estate.

All prices and other information displayed on sgCarMart.com are gathered from sources and based on algorithms that are believed by sgCarMart.com to be reliable, but no assurance can be given that this information is accurate, complete or current. sgCarMart.com does not assume any responsibility for errors or omissions or warrant the accuracy of this information.

Follow sgCarMart.com

[About Us](#) | [Careers](#) | [Contact Us](#) | [Sitemap](#) | [Terms of Service](#) | [Privacy Policy](#) | [Personal Data Protection Statement](#)

©2004-2021 sgCarMart, Singapore. All rights reserved.



CERTIFICATE OF INSURANCE

AUDI AUTO PROTECTOR PRIVATE VEHICLE

Name of Policyholder : NIENIE NARWASTU ADMAJAYA
Period of Insurance : 06 Aug 2020 To 05 Aug 2021
Engine No. : DKJ 043869
Chassis No. : WAUZZZGB3LR006221

Vehicle No. : SJZ620E
Policy No. : 2070116981
Endorsement No. :
Issued Date : 27 Aug 2020

ABOUT THE COVER

Make/Model : AUDI A1 SPORTBACK ADVANCED 1.0 TFSI
Engine Capacity/Tonnage : 999.00 CC
Driver Restriction : NA
Sum Insured : Market Value
Off Peak Car : No
First Year of Registration : 2020
Insuring with COE/PARF : Yes

Person or Classes of Persons Entitled to Drive* :

a) The Policyholder
b) Any other person who is driving on the Policyholder's order or with his/her permission.
This Policy will indemnify the Policyholder or any authorised driver only if he/she meets the specified age condition.

You have to pay an additional sum of \$3,000 as "Young and/or Inexperienced Driver Excess" ("YIDR") if You are or Your Authorised Driver (named or unnamed) is under the age of 23 and/or has less than 2 years' driving experience.

Age Condition : All Age Condition

Mileage Condition : Unlimited Mileage

Limitation as to use* :

Use only for social, domestic and pleasure purposes and for the Policyholder's business.
This Policy does not cover use for hire or reward, driving tuition, driving test, racing, pace-making, reliability trial or speed-testing, the carriage of goods other than samples in connection with any trade or business or use for any purpose in connection with Motor Trade.

Loss of Use 1800cc - 2000cc Optional

* Limitations rendered inoperative by Section 8 of the Motor Vehicles (Third-Party Risks and Compensation) Act (Cap. 189), Section 95 of the Road Transport Act, 1987 (Malaysia) and Road Transport (Amendment) Act 2019, are not to be included under these headings.

EXCESS

Section 1

Fire - \$0. Own Damage - \$600. Theft - \$0. Flood Cover - \$600.

Section 2

Property Damage - \$0

Windscreen : \$100

Named Driver and Excess (where applicable)

NIENIE NARWASTU ADMAJAYA - \$600 (Own Damage), \$600 (Flood Cover)

APPROVED REPORTING CENTRES/AUTHORISED REPAIRERS (FOR CLAIMS RELATED REPAIRS)

1. Audi Customer Service Center Add: 55 Ubi Road 1 Singapore 408699 63662323

For other Approved Reporting Centres/AIG Authorised Repairers, please contact our 24-hour accident emergency hotline at +65 6338 6200. Alternatively, you may refer to AIG website www.aig.sg or AIG SG Mobile App. Simply search and download "AIG SG" from iTunes or Google Play.

IMPORTANT NOTES

Hire Purchase Company/Employer's Loan: DBS BANK LTD

I/We hereby certify that the policy to which this Certificate of Insurance relates is issued in accordance with the provisions of the Motor Vehicles(Third Party Risks and Compensation) Act (Cap. 189), Part IV of the Road Transport Act, 1987 (Malaysia), Road Transport (Amendment) Act 2019 and Motor Vehicles (Third Party Risks) Rules, 1959 (Malaysia).

0504125221

PREMIUM LEASING - SHE

281 ALEXANDRA ROAD AUDI CUSTOMER SERVICE CENTRE
SINGAPORE 159938

Underwritten by AIG Asia Pacific Insurance Pte. Ltd.

AIG Asia Pacific Insurance Pte. Ltd.

This computer generated document does not require a signature.

Steffany Loh

SINGAPORE ACCIDENT STATEMENT

IMPORTANT NOTICE

1. Please report correctly the details of the accident to speed up the claims process.
2. This Form must be completed by the Policyholder and/or the Authorised Driver
3. Information provided must be as truthful and accurate as possible. Any wilful misrepresentation or withholding of material facts may allow insurance companies to repudiate policy liability.
4. The issue and acceptance of this Form by insurance companies is not an admission of policy liability on the part of the insurance companies.
5. Any false reporting may be referred to the Police for investigation.
6. This report will be forwarded by the insurers of the GIA Records Management Centre established by the General Insurance Association of Singapore (GIA) for archiving and that copies of this report will, for a fee, be made available upon application by interested parties.
7. By the lodgement of this report to the insurers, you hereby consent to the archiving of this report at the centre and to copies of the report being made available aforesaid.

ACCIDENT STATEMENT

Date of Submission	30/01/2021 20:10 (SGT)
Date of Accident	30/01/2021 13:30 (SGT)
Exact Location of Accident	Kim Seng Rd, Singapore
Additional Location Information	JUNCTION OF KIM SENG ROAD AND HAVELOCK ROAD
Country/State of Loss	Singapore

DETAILS OF OWN VEHICLE

Vehicle Registration Number	SJZ620E
-----------------------------	---------

INSURED/POLICYHOLDER

Is company?	No
Name Of Registered Owner	NENIE NARWASTU ADMAJAYA
NRIC No	SXXXX417E
Email Address	CWUISAN@GMAIL.COM
Mobile Phone No	(Phone) +65-97802125
Alternative Phone No	(Office) +65-97802125

VEHICLE PARTICULARS

Manufacturer	Audi
Model	A1
Variant	-
Exact purpose for which vehicle was being used at time of accident	Private use
Are you claiming under your own insurance policy for repair to your vehicle?	Yes
Vehicle Category	Private car

INSURANCE COMPANY

Name of Insurance Company	AIG
Type of Coverage	Comprehensive
Fleet Policy	No
Policy Number	-
Cover Note Number	-

DRIVER

Name of Driver	CHARLOTTE DEVIANI WUISAN
NRIC No	SXXXX861D
Date Of Birth	09/05/1989
Occupation	Indoor

Date Of Driving Pass	04/03/2017
Driving experience	3 YEARS AND 10 MONTHS
Gender	Female
Mobile Number	(Phone) +65-97379661
Alt. Phone Number	-
Email Address	CWUISAN@GMAIL.COM
Address	11 ARDMORE PARK
Address complement	#08-04
Postcode	259957
Is the driver the policyholder?	No
If No, Relationship of the Driver with the Insured	Parent
Does Driver Own Other Vehicles?	No
Vehicle Registration Number of Other Vehicle Owned by Driver	-
Insurance Company of Other Vehicle Owned by Driver	-

GENERAL INFORMATION OF THE ACCIDENT

Type of Accident	Collision - Change/cross lane
Weather Conditions	Clear
Road Surface	Dry

OTHER INFORMATION

Was any foreign vehicle involved in the accident?	No
Number of vehicles involved in the accident	2
Was anybody injured in the Accident?	No
Was any injured conveyed to hospital by ambulance?	-
Was any other material or property damaged?	Yes
Number of Passengers (Including Driver)	3
Has the driver been approached by unknown person(s) soliciting/offering accident claims assistance?	No

PASSENGER 1

Name	PHILIP CHEN
Gender	Male

PASSENGER 2

Name	AVGRY CHEN
Gender	Female

DETAILS OF POLICE ACTION

Was the accident reported to the police?	No
Was notice of intended Prosecution given?	No
If yes, against whom?	-

CIRCUMSTANCES OF ACCIDENT

I WAS DRIVING ON KIM SENG ROAD ON THE MOST RIGHT LANE. I THOUGHT THIS LANE ALLOWED FOR BOTH GOING STRAIGHT AND TURNING RIGHT . AT THE JUNCTION OF KIM SENG ROAD AND HAVELOCK ROAD, I WAS HEADING STRAIGHT TO OUTRAM ROAD. THE CAN ON THE NEXT LANE (ON MY LEFT), WAS TURNING RIGHT OF THE JUNCTION. WHILE I WAS GOING STRAIGHT. I HIT THE BRAKES IN TIME. THE OTHER CAR TURNED RIGHT AND KEPT GOING. I DIDN'T FELT A BUMP SO I THOUGHT THERE WAS NO PHYSICAL CONTACT BETWEEN THE CARS. AND I ALSO DIDN'T SEE THE OTHERS CAR SLOPPING SO I PROCEEDED TO ARRIVE TO MY NEXT DESTINATION. 10 MINUTES LATER AFTER I PARKED. I CHECKED MY CAR AND REALIZED THERE WAS A SMALL SCRATCH & SMALL DENT ON MY FRONT BUMPER AND FENDER. THUS I CONTACTED THE AUDI SERVICE CENTER THIS 3AM AFTERNOON TO FILE A REPORT AND FIGURE OUT THE DUE PROCESS.

ATTACHMENT(S)

Are accident photos available for attachment?	Yes
Was there any video captured by Car Camera?	No
Was there any audio recorded?	No

DETAILS OF OTHER VEHICLE PROPERTY 1

Vehicle Registration Number	-
Vehicle Manufacturer	-
Vehicle Model	-
Vehicle Variant	-
Vehicle Colour	-
Vehicle Category	Private car
Name of Driver	-
Contact Number	-
Address	-
Address complement	-
Postcode	-
Insurance Company Name	-
Nature Of Damage	-
Details of property damaged in accident	-
No. Of Passenger (Including Driver)	-

Describe Circumstances of the Accident

I was driving on Kim Seng Road, on the most right lane. I thought this lane allowed for both going straight and turning right. At the junction of Kim Seng road and Hawker road, I was heading straight to Durian Road. The car on the next lane (on my left), was turning right at the junction, while I was going straight. I hit the brakes in time. The other car turned right and kept going. I didn't feel a bump so I thought there was no physical contact between the cars, and I also didn't see the other car stopping so I proceeded to drive to my next destination. 10 minutes later after I parked, I checked my car and realised there was a small scratch & small dent on my front bumper & fender. Thus I contacted the Audi service center this same afternoon to file a report and figure out the due process.

Declaration

We declare the foregoing particulars are true in every respect.

Policyholder's Signature / Date & Time

Driver's Signature (if driver is not the policyholder) / Date & Time

30/12/2018 00



Witnessed by Reporting Centre Personnel

SKETCH PLAN**IMPORTANT NOTICE**

1. Please report correctly the details of the accident to speed up the claims process.
 2. This Form must be completed by the Policyholder and/or the Authorised Driver.
 3. Information provided must be as truthful and accurate as possible. Any willful misrepresentation or withholding of material facts may allow insurance companies to repudiate policy liability.
 4. The issue and acceptance of this Form by insurance companies is not an admission of policy liability on the part of the insurance companies.
 5. Any false reporting may be referred to the Police for investigation.
 6. The report will be forwarded by the Insurers of the GIA Records Management Centre established by the General Insurance Association of Singapore (GIA) for archiving and that copies of this report will for a fee be made available upon application by interested parties.
 7. By the lodgement of this report to the insurers, you hereby consent to the archiving of this report at the centre and to copies of the report being made available aforesaid.
 8. Consent under the Personal Data Protection Act (PDPA)
- I understand, acknowledge, agree and consent that:
- (a) My insurer, my workshop and the General Insurance Association of Singapore ("GIA") may/are permitted to collect, use, disclose and/or process my personal data/personal information set out in this [form] and any other personal information provided by me or possessed by my insurer (collectively the "Personal Information") and disclose and transfer such Personal Information to all insurer(s) who have insured vehicle(s) involved in this accident (all insurer(s) who have insured vehicle(s) involved in this accident shall be collectively referred to as the "Insurers"), the Insurers' law firms/law firms, the Monetary Authority of Singapore and any relevant government agency/authority (such as the police), for the purpose(s) of:
 - (i) processing, handling and/or dealing with my claims including the settlement of the claims and any necessary investigations relating to the claims;
 - (ii) investigating the accident and/or my claims;
 - (iii) carrying out and/or dealing with my instructions or responding to any enquiries by me;
 - (iv) administering my claims (including the mailing of correspondence, statements, invoices, reports or notices to me, which could involve disclosure of certain personal data about me to bring about delivery of the same as well as on the external cover of envelopes/mail packages); and/or
 - (v) complying with applicable law in administering, processing, handling and/or dealing with my claims.
 (collectively the "Purposes")
 - (b) all insurer(s) who have insured vehicle(s) involved in this accident and the insurers' law firms/law firms, may/are permitted to collect, use, disclose and/or process my Personal Information for one or more of the above Purposes; and
 - (c) my Personal Information may/can be disclosed by any of the Insurers and/or GIA to their third party service providers or agents (including their law firms/law firms), which may be sited outside of Singapore, for one or more of the above Purposes.

Policyholder's Signature / Date & Time

Driver's Signature (If driver is not the policyholder) / Date & Time

Witnessed by Reporting Centre Personnel

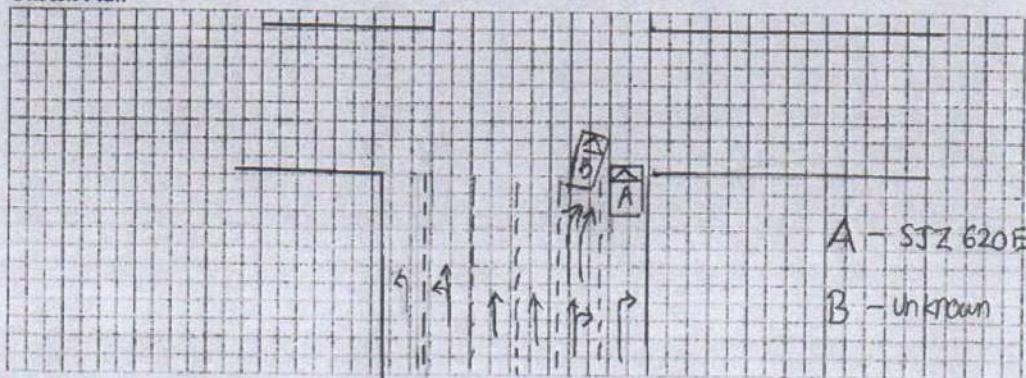
Sketch Plan

55 UBI ROAD 1, SINGAPORE 408699

TEL : 6366 2323 FAX : 6841 1183

EMAIL: NORA.KHAI@PREMIUMAUTO.COM.SG / CLAIMS@PREMIUMAUTO.COM.SG

ESTIMATE : ACCIDENT REPAIRS
WORKSHOP : UBI ROAD 1
CONTACT NO : 6366 2323
FAX NO : 6841 1183
REFERENCE : PA/TP/0108/2021/GW
DATE : 2-Mar-21
WIP :

VEHICLE NOT IN WORKSHOP. KINDLY ARRANGE FOR SURVEY.

AIG ASIA PACIFIC INSURANCE PTE LTD

78 SHENTON WAY

#07-16 AIG BUILDING

SINGAPORE 079120

ATTN: MR. ADRIAN LING - MOTOR CLAIMS DEPT

TEL: 6841 0055 - FAX: 6256 4315

OWNER'S NAME : MDM NIENIE NARWASTU ADMAJAYA
ADDRESS : 11 ARDMORE PARK
#08-04
SINGAPORE 259957
TELEPHONE : 978022125
TYPE OF CLAIM : OWN POLICY CLAIMS
POLICY NO :
VEHICLE NO : **SJZ 620 E**
MODEL CODE : AUDI A1 ADVANCED SB 1.0 TFSI
MODEL YEAR : 8/6/2020
ENGINE NO : DKJ043869
CHASSIS NO : WAUZZZGB3LR006221
MILEAGE :
DATE IN :
ESTIMATED BY : JOHNNY BOO / ALLAN WU
ACCIDENT DATE : 30/01/2021
PLACE OF ACCIDENT : JUNCTION OF KIM SEND ROAD AND HAVELOCK ROAD

ESTIMATED LABOUR CHARGES FOR ACCIDENT VEHICLE SJZ 620 E

S/N	NATURE OF JOBS	ESTIMATED CHARGES	SURVEYOR'S RECOMMENDATIONS
1	TO REMOVE, CHECK AND TRANSFER FRONT WIRE HARNESS FOR HEADLIGHTS, HORNS, OUTSIDE TEMPERATURE SENSOR AND HEADLIGHT WASHER ASSY.	S/N \$ 360.00	X-
2	TO REMOVE AND TRANSFER LHS HEADLIGHT'S CONTROL UNIT AND POWER MODULE.	S/N \$ 350.00	X.
3	TO DISMANTLE AND RENEW FRONT BUMPER, LHS FRONT FENDER AND LHS HEADLIGHT. RE-ORGANISE CRASH MANAGEMENT COMPONENTS. REINSTALL ALL PARTS REMOVED.	\$ 2,100.00	1000 ✓
4	TO RESPRAY FRONT BUMPER AND LHS FRONT FENDER.	\$ 2,000.00	1100 ✓
5	TO RENEW LHS FRONT RIM AND CARRY OUT WHEEL ALIGNMENT.	S/N \$ 280.00	X
6	TO CARRY OUT DIAGNOSTIC CHECK.	S/N \$ 192.00	✓
SUB TOTAL LABOUR CHARGES		: \$ 5,282.00	

55 UBI ROAD 1, SINGAPORE 408699

TEL : 6366 2323 FAX : 6841 1183

EMAIL: NORA.KHAI@PREMIUMAUTO.COM.SG / CLAIMS@PREMIUMAUTO.COM.SG

MATERIAL LIST FOR ACCIDENT VEHICLE REGN NO. SJZ 620 E

S/N PARTS DESCRIPTION		QTY	DAMAGED PARTS & PRICES		REMARKS
			S/NETT		
1	FRONT BUMPER <i>Ref d</i>	\$	1,634.00	✓	1307.20
2	FRONT BUMPER FIXING PARTS <i>new</i>	\$	137.00	x	
3	FRONT BUMPER SPOILER-LH <i>not new</i>	\$	100.00	? x	
4	FRONT BUMPER AIR GUIDE GRILLE-LH <i>new</i>	\$	211.00	+	
5	FRONT BUMPER CLOSING ELEMENT <i>new</i>	\$	167.00	+	
6	FRONT BUMPER GUIDE PROFILE-LH <i>not new</i>	\$	36.00	? x	
7	FRONT BUMPER GUIDE SECTION-LH <i>not new</i>	\$	107.00	? x	
8	FRONT FENDER-LH <i>Dented</i>	\$	978.00	✓	782.40
9	FRONT FENDER BRACE-LH <i>not new</i>	\$	54.00	? x	
10	FRONT FENDER BRACKET-LH <i>not new</i>	\$	37.00	? x	
11	FRONT FENDER BRACKET OUTER-LH <i>not new</i>	\$	37.00	? x	
12	FRONT FENDER BRACKET INNER-LH <i>new</i>	\$	14.00	+	
13	FRONT FENDER BRACET CENTRE-LH <i>new</i>	\$	58.00	+	
14	FRONT WHEEL HOUSING LINER <i>new</i>	\$	179.00	+	
15	FRONT WHEEL HOUSING LINER ATTACHMENT PARTS <i>not new</i>	\$	69.00	+	
16	FRONT FENDER BRACE-LH UPPER <i>not new</i>	\$	76.00	? x	
17	LED HEADLIGHT-LH <i>not new</i>	\$	4,288.00	x	
18	LED HEADLIGHT LIFT CYLINDER-LH <i>not new</i>	\$	142.00	x	
19	FRONT ALUMINIUM RIM-LH <i>not new</i>	\$	962.00	x	
20	SUNDRIES <i>new</i>	\$	300.00	? x	
TOTAL SPARE PARTS		:	\$	9,586.00	
TOTAL LABOUR CHARGES		:	\$	5,282.00	
GRAND TOTAL		:	\$	14,868.00	

ALL CHARGES ARE INCLUSIVE OF GST

LEGEND: REMARKS (OK) = APPROVED, REMARKS (X) = NOT APROVED

SPARE PARTS ARE SPECIAL NETT.

55 UBI ROAD 1, SINGAPORE 408699

TEL : 6366 2323 FAX : 6841 1183

EMAIL: NORA.KHAI@PREMIUMAUTO.COM.SG / CLAIMS@PREMIUMAUTO.COM.SG

NAME : Adrian King,
SURVEYED DATE : 03/02/21
AUTHORISED DATE :
EXCESS COST :
LIABILITY :
REMARKS : Not Authorised, 04 Days.

PLEASE NOTE : THIS ESTIMATE IS BASED ON VISUAL INSPECTION OF THE AFFECTED VEHICLE. SHOULD WE REQUIRE FURTHER LAOUR CHARGES AND SPARE PARTS IN THE PROGRESS OF REPAIR, WE SHALL INFORM YOU ACCORDINGLY.
FOR INSPECTION OF VEHICLE, PLEASE REFER TO MS. NORAH KHAI AT TEL: 6768 9828 FOR APPOINTMENT.

YOURS FAITHFULLY,
PREMIUM AUTOMOBILES PTE LTD

LKK Auto Consultants hence notify the Repairer of the following:

- To resurvey before/after spray painting
- To display damaged part(s) during resurvey
- Parts prices are subject to confirmation
- Third party survey is on a "Without Prejudice" basis
- No illegal modification(s) is allowed
- Supplementary item(s) must be resurveyed and is subject to final approval from Insurance Company

Acknowledged by Repairer:

Signature:

Date:

JOHNNY BOO
BODY REPAIR MANAGER

ALLAN WU
CLAIMS CONSULTANT