

ASS. REC. BY: TCM

REF:

CC4/11121001579/Bba3

Jasper

ASSIGNMENT

From:

Date: 3/2/2021

Veh No:

SMP 928KYr Regn: 2/9/2019

Estimated Cost:

Type: ☒ M.Car / M.Cycle / Bus / Van / Lorry / Taxi / Prime Mover /

OD / TP / WS / TP RES / OD RES / EVA / INV / MV

Truck / Trailer or

To Inspect Vehicle No: SMP 928K

Make:

Honda Vezel Hybrid C.C. 1496at Workshop m/s Dean Auto Pro

Colour:

BrownA/C: Insured / Std / NI / NAof 160 Sunning Dn, #81-14

Sp. Reading:

74040T/Radio: Insured / Std / NI / NA

Insured:

Eng/No:

LEB6744199

Policy No.

C/No:

RU31324188

Claims No.

Gen. Cond: Good / Fair / Poor / Burnt

Sum Insured:

Excess:

Steering: In order / Jammed / Leaked / Burnt or

(Client's Record)

Brake: In order / Jammed / Leaked / Burnt or

Make of Veh:

Modi: Nil / S/Rim / STD A/Rim or

(Policy Condition)

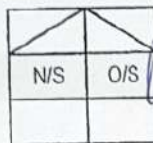

Remark: The veh had commenced its repair at the time of inspection.

Tyre Size:

F: 215/60/16R: 215/60/16BS: DUN / EXNOVA / GY / FS / LIZA / MIC / OHTSU / PIR / SUMI /

TOYO / YOKO or

Bal. or Market Value:

90,000/-

Front

Rear

IDAC Accident Report:

Consistent? : Yes or No

R/Bal.

6 mm

R/Bal.

6 mm

GIA / PR Seen:

Consistent? : Yes or No

L/Bal.

6 mm

L/Bal.

6 mm

Est. Repairs:

4 days

Res.: Yes or No

D.O.A.

2/1/2021

D.O.I.

3/2/2021

Lum Sum:

%

3 Val.: Yes or No

Survey held at

Dean Auto Pro

CA / REV / REP. / 24 HRS

Vehicle: IN / OUT

Date:

Person Contacted:

Des. of Damages: Frt / Rear / OTS / N/S / U/C / Rooftop or

The U/C / Chassis frame / Body Structure affected due to collision.

Date / Time

Action / Instruction

Car recommended is \$1300/-

TCM

MV 90,000/-

PV 44,257/-

NV 45,743/-

Date/Time, File Pass to?



Prel. Report

Days Of Repair:

1)



Final Report

Resurvey No. of Trip:

Date/Time, File Return to?

2)

Add Fee:



Site Insp (\$



Interview (\$



Tech. Invs (\$



Weekend (\$

Survey Fee:

Transportation:

S + RS. SI

Photos

Others

Report Format:

Lump Sum / L.B.I. (\$

TOTAL

SINGAPORE ACCIDENT STATEMENT

IMPORTANT NOTICE

1. Please report correctly the details of the accident to speed up the claims process.
2. This Form must be completed by the Policyholder and/or the Authorised Driver.
3. Information provided must be as truthful and accurate as possible. Any wilful misrepresentation or withholding of material facts may allow insurance companies to repudiate policy liability.
4. The issue and acceptance of this Form by insurance companies is not an admission of policy liability on the part of the insurance companies.
5. Any false reporting may be referred to the Police for investigation.
6. This report will be forwarded by the insurers of the GIA Records Management Centre established by the General Insurance Association of Singapore (GIA) for archiving and that copies of this report will, for a fee, be made available upon application by interested parties.
7. By the lodgement of this report to the insurers, you hereby consent to the archiving of this report at the centre and to copies of the report being made available aforesaid.

ACCIDENT STATEMENT

Date of Submission 25/01/2021 16:56 (SGT)
Date of Accident 21/01/2021 18:45 (SGT)
Exact Location of Accident Yishun Ave 2, Singapore
Additional Location Information ALONG YISHUN AVENUE 2 TOWARDS CANBERRA LINK
Country/State of Loss Singapore

DETAILS OF OWN VEHICLE

Vehicle Registration Number SMP928K

INSURED/POLICYHOLDER

Is company? Yes
Name Of Registered Owner WESTERN RING INTERNATIONAL
Company Reg No 5XXXX867A
Email Address anthonychoon@gmail.com
Mobile Phone No (Phone) +65-88086123
Alternative Phone No (Office) +65-88086123

VEHICLE PARTICULARS

Manufacturer Honda
Model Vezel
Variant -
Exact purpose for which vehicle was being used at time of accident Private hire
Are you claiming under your own insurance policy for repair to your vehicle? No - Claiming third party
Vehicle Category Private hire

INSURANCE COMPANY

Name of Insurance Company NTUC
Type of Coverage Comprehensive
Fleet Policy No
Policy Number 5112305302-01
Cover Note Number -

DRIVER

Name of Driver CHOON YIH MENG
NRIC No SXXXX029I
Date Of Birth 01/11/1964
Occupation Outdoor

Date Of Driving Pass	18/07/1983
Driving experience	37 YEARS AND 6 MONTHS
Gender	Male
Mobile Number	(Phone) +65-88086123
Alt. Phone Number	-
Email Address	anthonychoon@gmail.com
Address	APT BLK 654 WOODLANDS RING ROAD
Address complement	#10-370 SINGAPORE
Postcode	730654
Is the driver the policyholder?	No
If No, Relationship of the Driver with the Insured	Other
Does Driver Own Other Vehicles?	No
Vehicle Registration Number of Other Vehicle Owned by Driver	-
Insurance Company of Other Vehicle Owned by Driver	-

GENERAL INFORMATION OF THE ACCIDENT

Type of Accident	Collision - Change/cross lane
Weather Conditions	Raining
Road Surface	Wet

OTHER INFORMATION

Was any foreign vehicle involved in the accident?	No
Number of vehicles involved in the accident	2
Was anybody injured in the Accident?	No
Was any injured conveyed to hospital by ambulance?	-
Was any other material or property damaged?	Yes
Number of Passengers (Including Driver)	2
Has the driver been approached by unknown person(s) soliciting/offering accident claims assistance?	No

PASSENGER 1

Name	NA
Gender	Male

DETAILS OF POLICE ACTION

Was the accident reported to the police?	No
Was notice of intended Prosecution given?	No
If yes, against whom?	-

CIRCUMSTANCES OF ACCIDENT

PLEASE REFER TO ATTACHED

ATTACHMENT(S)

Are accident photos available for attachment?	Yes
Was there any video captured by Car Camera?	No
Was there any audio recorded?	No

DETAILS OF OTHER VEHICLE PROPERTY 1

Vehicle Registration Number	SLN6133U
Vehicle Manufacturer	-
Vehicle Model	-
Vehicle Variant	-
Vehicle Colour	-
Vehicle Category	Private car
Name of Driver	MUSERI BIN ABDULLAH
NRIC No	SXXXX701G

No. Of Passenger (Including Driver)

SKETCH PLAN**IMPORTANT NOTICE**

1. Please report correctly the details of the accident to speed up the claims process.
2. This Form must be completed by the Policyholder and/or the Authorised Driver.
3. Information provided must be as truthful and accurate as possible. Any wilful misrepresentation or withholding of material facts may allow insurance companies to repudiate policy liability.
4. The issue and acceptance of this Form by insurance companies is not an admission of policy liability on the part of the insurance companies.
5. Any false reporting may be referred to the Police for investigation.
6. The report will be forwarded by the insurers of the GIA Records Management Centre established by the General Insurance Association of Singapore (GIA) for archiving and that copies of this report will for a fee be made available upon application by interested parties.
7. By the lodgment of this report to the insurers, you hereby consent to the archiving of this report at the centre and to copies of the report being made available aforesaid.
8. **Consent under the Personal Data Protection Act (PDPA)**

I understand, acknowledge, agree and consent that:

- (a) My insurer, my workshop and the General Insurance Association of Singapore ("GIA") may/are permitted to collect, use, disclose and/or process my personal data/personal information set out in this [form] and any other personal information provided by me or possessed by my insurer (collectively the "Personal Information") and disclose and transfer such Personal Information to all insurer(s) who have insured vehicle(s) involved in this accident (all insurer(s) who have insured vehicle(s) involved in this accident shall be collectively referred to as the "Insurers"), the Insurers' lawyers/law firms, the Monetary Authority of Singapore and any relevant government agency/authority (such as the police), for the purpose(s) of :
 - (i) processing, handling and/or dealing with my claims including the settlement of the claims and any necessary investigations relating to the claims;
 - (ii) investigating the accident and/or my claims;
 - (iii) carrying out and/or dealing with my instructions or responding to any enquiries by me;
 - (iv) administering my claims (including the mailing of correspondence, statements, invoices, reports or notices to me, which could involve disclosure of certain personal data about me to bring about delivery of the same as well as on the external cover of envelopes/mail packages); and/or
 - (v) complying with applicable law in administering, processing, handling and/or dealing with my claims. (collectively the "Purposes")
- (b) all insurer(s) who have insured vehicle(s) involved in this accident and the Insurers' lawyers/law firms, may/are permitted to collect, use, disclose and/or process my Personal Information for one or more of the above Purposes; and
- (c) my Personal Information may/can be disclosed by any of the Insurers and/or GIA to their third party service providers or agents (including their lawyers/law firms), which may be sited outside of Singapore, for one or more of the above Purposes.
- (d) my Personal Information will also be collected and used to compile claims history for the purpose of fraud detection, investigation and management in present and all future claims.
- (e) the information so collected under (d) above may be shared / disclosed:
 - (i) to all Insurers and/or any other third parties that assist in evaluating, investigating, controlling or managing fraud, regulators, law enforcement and government agencies as reasonably required for the purposes stated, or
 - (ii) for complying with requirements under any regulations, laws or court orders.



Policyholder's Signature
Date & Time:

Chaukey

Driver's Signature
(If driver is not the policyholder)
Date & Time:

Reporting Centre Personnel's Signature
Name:
NRIC/FIN No.:

[Signature]

GIA-RC Sketch Plan Form_V3

SKETCH PLAN

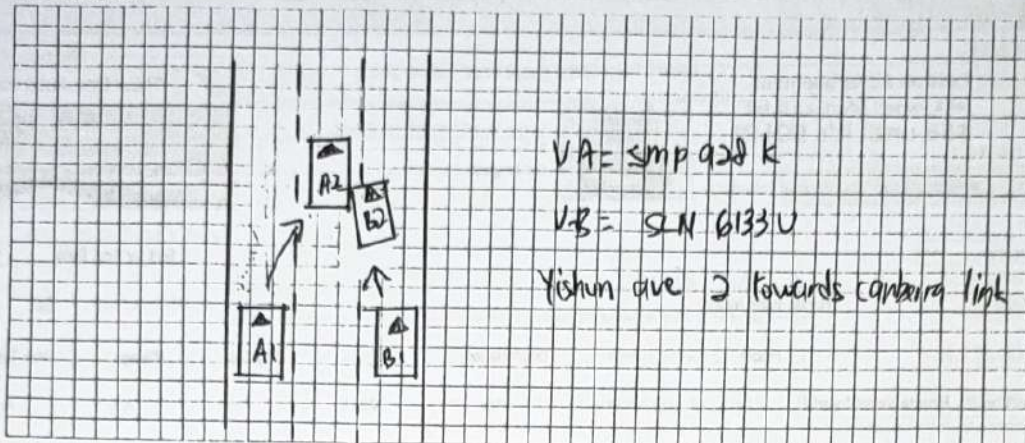

DESCRIBE CIRCUMSTANCES OF THE ACCIDENT

On the stated date and time, I vehicle 'A' was travelling on the stated
 lane. I was travelling straight on lane '5' and have intention to change
 to lane '2', I have giving signal and make sure the road is clear.
 When I had changed into lane '2', I feel a sudden impact from my
 right portion. I alighted and realized that vehicle 'B' was
 collided against my vehicle right portion.

DECLARATION

I/We declare the foregoing particulars are true in every respect.

Shun Hing
 Policyholder's Signature
 Date & Time:

Shun Hing
 Driver's Signature
 (If driver is not the policyholder)
 Date & Time:

[Signature]
 Reporting Centre Personnel's Signature
 Name:
 NRIC/FIN No.:

SJE : _____
 Date of Survey : _____
 Date of ReSurvey: _____
 Contacts : _____

Vehicle Nos : **SMP 928 K**
 Model : **Honda Vezel Hybrid**
 Year : _____
 Chassis No : _____

*** AGREED Cost Of Repair and Repair Day/s with SJE ***

Amount: _____ Working Day: _____

Nos.	PARTS	Qty	Unit S\$	TOTAL S\$
1	Front door RH	1	\$ 1,280.00	\$ 1,280.00
2	Front door black tape RH	1	\$ 106.00	\$ 106.00
3	Front door weatherstrip RH	1	\$ 194.40	\$ 194.40
4	Front door inner lock RH	1	\$ 523.00	\$ 523.00
5	Front door lock striker RH	1	\$ 68.00	\$ 68.00
6	Front door trimboard RH	1	\$ 683.90	\$ 683.90
7	Rear door RH	1	\$ 1,280.00	\$ 1,280.00
8	Rear door black tape RH	1	\$ 106.00	\$ 106.00
9	Rear door weatherstrip RH	1	\$ 142.10	\$ 142.10
10	Rear door inner lock RH	1	\$ 328.90	\$ 328.90
11	Rear door lock striker RH	1	\$ 68.00	\$ 68.00
12	Rear door hinge RH	2	\$ 82.00	\$ 164.00
13	Rear door checker arm RH	1	\$ 102.80	\$ 102.80
14	Rear door frame rubber RH	1	\$ 106.90	\$ 106.90
15	Rear door trimboard RH	1	\$ 683.90	\$ 683.90
16	Side skirt RH	1	\$ 785.30	\$ 785.30
Parts Sub Total :				\$ 6,623.20
Discount 20% :				\$ 1,324.64
PARTS TOTAL :				\$ 5,298.56

Nos.	SPECIAL NETT ITEMS	Qty	Unit S\$	TOTAL S\$
1	Sundries	1	\$ 80.00	\$ 80.00
2	Front door sealant	1	\$ 100.00	\$ 100.00
3	Front door trimboard clips	1	\$ 50.00	\$ 50.00
4	Front door outer chrome moulding	1	\$ 180.00	\$ 180.00
5	Rear door sealant	1	\$ 100.00	\$ 100.00
6	Rear door trimboard clips	1	\$ 50.00	\$ 50.00
7	Rear door outer chrome moulding	1	\$ 180.00	\$ 180.00
8	Side skirt clips	1	\$ 50.00	\$ 50.00
SPECIAL NETT TOTAL :				\$ 790.00

Nos.	LABOUR	S\$	
1	R&R front door component	\$ 80.00	150.00
2	R&R rear door component	\$ 80.00	150.00
3	Check wiring	\$ 60.00	100.00
4	Upholstery	\$	300.00
5	Diagnostic reset fault code	\$	300.00
6	Panel beating	\$ 600.00	1,000.00
7	Rust proofing	\$ 80.00	200.00
8	Spray painting	\$ 400.00	1,000.00
LABOUR TOTAL :		\$	3,200.00

Survey & Resurvey

3/2/2021

1100 hrs

TCU m

PARTS TOTAL : \$ 5,298.56
SPECIAL NETT TOTAL : \$ 790.00
LABOUR TOTAL : \$ 3,200.00
GRAND TOTAL : \$ 9,288.56

Resurvey not necessary
because of minor damages
to front & rear doors

TCU m

PARTS -
SN 300.00
LABOUR 1300.00
1600.00
@ 20% 320.00
1280.00

Lump sum repair

Repair days 4

L/S 1300/2

LKK Auto Consultants hence notify
the Repairer of the following:

- To resurvey before/after spray painting
- To display damaged part(s) during resurvey
- Parts prices are subject to confirmation
- Third party survey is on a "Without Prejudice" basis
- No illegal modification(s) is allowed
- Supplementary item(s) must be resurveyed and is subject to final approval from Insurance Company

Acknowledged by Repairer

Signature:

Date:

> Back to OneMotoring

Enquire PARF/COE Rebate for Registered Vehicle

Vehicle Owner Particulars	
Owner ID Type:	Business
Owner ID:	867A
Vehicle Details	
Vehicle No.:	SMP928K
Vehicle to be Exported:	No
Intended Deregistration Date:	04 Feb 2021
Vehicle Make:	HONDA
Vehicle Model:	VEZEL HYBRID 1.5X AUTO
Primary Colour:	Brown
Manufacturing Year:	2018
Engine No.:	LEB6744199
Chassis No.:	RUJ31324188
Maximum Power Output:	112.0 kW (150 bhp)
Open Market Value:	\$27,239.00
Original Registration Date:	02 Sep 2019
First Registration Date:	02 Sep 2019
Transfer Count:	0
Actual ARF Paid:	\$20,135.00
Intended PARF Rebate Details	
PARF Eligibility:	Yes
PARF Eligibility Expiry Date:	01 Sep 2029
PARF Rebate Amount:	\$15,101.00
Intended COE Rebate Details	
COE Expiry Date:	01 Sep 2029
COE Category:	B - Car above 1600cc or 97kW (130bhp)
COE Period(Years):	10
QP Paid:	\$34,000.00
COE Rebate Amount:	\$29,156.00
Total Rebate Amount:	\$44,257.00

The information contained herein is correct as at 04 Feb 2021

OK



CONNECTING CAR BUYERS & SELLERS.
We'll handle your loans, insurance & other paperwork for FREE.

Find out more

SGCARMART CONNECT
BRIDGING BUYERS & SELLERS

Post an Advertisement
Sell it yourself! Advertise it at just
\$58 until it's SOLD!

Post an Ad

Advertiser Login

Ways of Selling

BMW 6 Series 650i Coupe (COE Till 04/2027)



1 Owner, Very Low Mileage
Done, Agent Maintained, Classic
Beige Leather
Car Lingual StarAd



Browse by Category ▾







Sort by Reg. Date ▾

20 results/page ▾

9 vehicles

Honda Vezel hybrid

Advanced Search 🔍

Make	Model	Price	Depreciation	Reg Date	Eng Cap	Mileage	Veh Type	Status
Search Selection	Honda Vezel hybrid	Any	Any	2019	Any	Any	Any	Available
	Honda Vezel Hybrid 1.5A X Honda Sensing	\$93,000	\$9,590 /yr	26-Sep-2019	1,496 cc	-	SUV	Available
Fuel Type: Petrol-Electric Elegant Red SUV, Low Fuel Consumption With Hybrid, "Honda Sensing" Model With Cruise Radar And Lane Keeping Assistance, One Owner Only, Low Maintenance Cost, Very Well Maintained, Easy Financing, Flexible In-House Loan Packages Available. Prime Motor & Leasing Posted: 23-Jan-2021 Tags: 2019 Honda Vezel, Honda Vezel, Honda, Vezel								
	Honda Vezel Hybrid 1.5A X Honda Sensing	\$91,515	\$9,440 /yr	18-Sep-2019	1,496 cc	19,000 km	SUV	Available
Fuel Type: Petrol-Electric 1 Owner, 100% Loan Available, Approval Case Up To 99%, High Trade In Price, 3 Years Warranty, Bank Loan & In House Financing Available. SG Motors Posted: 02-Feb-2021 Tags: 2019 Honda Vezel, Honda Vezel, Honda, Vezel								
	Honda Vezel Hybrid 1.5A X	\$92,800	\$9,470 /yr	16-Sep-2019	1,496 cc	17,133 km	SUV	Available
Fuel Type: Petrol-Electric Crystal Pearl Red Vezel 1.5A (Facelifted Plus Hybrid Model). Genuine Low Mileage Done 17133km! Totally Like New, See To Certify. 1 Lady Owner. New Pearl Paintwork. Road Tax Till Mar 21. 100% Accident Free. In House Loan With Low Rates. Price Negotiable. Call... Lake View Credit Pte Ltd Posted: 31-Jan-2021 Tags: 2019 Honda Vezel, Honda Vezel, Honda, Vezel								
	Honda Vezel Hybrid 1.5A X	\$90,000	\$9,430 /yr	06-Aug-2019	1,496 cc	19,000 km	SUV	Available
Fuel Type: Petrol-Electric Almost Brand New Unit With Road Tax Fully Paid For 1 Year! The Beautiful Dream Blue Vinyl Wrapped (1 Year Warranty) Is Serviced By A Trusted Workshop! This SUV Is All About Achieving Higher Comfort And Security For Yourself And Your Loved Ones! Not Forg... Car Buyers Automotive Pte Ltd Posted: 12-Jan-2021 Tags: 2019 Honda Vezel, Honda Vezel, Honda, Vezel								
	Hybrid cars are gaining popularity According to statistics from the Land Transport Authority, there were 10,848 petrol-electric hybrid cars on Singapore roads as of January this year. Read this article							
	Honda Vezel Hybrid 1.5A X	\$89,800	\$9,510 /yr	21-Jun-2019	1,496 cc	16,000 km	SUV	Available
Fuel Type: Petrol-Electric Latest Facelifted Hybrid Vezel 1.5A For Your Family. Spacious & Reliable. Good Fuel Consumption. Excellent Drive & Handlings. Beautiful Pearl Red Paintwork With Clean & Neat Interior. Bank Or In-House Loan Available. Purchased With Assurance From Henly En... Henly Enterprises Co Posted: 30-Jan-2021 Tags: 2019 Honda Vezel, Honda Vezel, Honda, Vezel								
	Honda Vezel Hybrid 1.5A X	\$82,800	\$9,050 /yr	04-Mar-2019	1,496 cc	26,177 km	SUV	Available
Fuel Type: Petrol-Electric Non-PHV, Highest Spec Of Vezel. Most Popular SUV In Town! Well Maintained By Owner Spacious Car For The Family. Loan 90% Of The Car Price Available! Viewings By Appointments Only! Call Our Sales Team Soon To See This Beauty! Posted: 01-Feb-2021 Tags: 2019 Honda Vezel, Honda Vezel, Honda, Vezel								