

SINGAPORE ACCIDENT STATEMENT

IMPORTANT NOTICE

1. Please report correctly the details of the accident to speed up the claims process.
2. This Form must be completed by the Policyholder and/or the Authorised Driver
3. Information provided must be as truthful and accurate as possible. Any wilful misrepresentation or withholding of material facts may allow insurance companies to repudiate policy liability.
4. The issue and acceptance of this Form by insurance companies is not an admission of policy liability on the part of the insurance companies.
5. **Any false reporting may be referred to the Police for investigation.**
6. This report will be forwarded by the insurers of the GIA Records Management Centre established by the General Insurance Association of Singapore (GIA) for archiving and that copies of this report will, for a fee, be made available upon application by interested parties.
7. By the lodgement of this report to the insurers, you hereby consent to the archiving of this report at the centre and to copies of the report being made available aforesaid.

ACCIDENT STATEMENT

Date of Submission 01/02/2021 16:50 (SGT)
Date of Accident 30/01/2021 10:45 (SGT)
Exact Location of Accident 30 Alexandra Lane, Singapore 119982
Additional Location Information -
Country/State of Loss Singapore

DETAILS OF OWN VEHICLE

Vehicle Registration Number SJZ3260R

INSURED/POLICYHOLDER

Is company? No
Name Of Registered Owner KOMALA VALLI D/O CHIDAMBARAM
NRIC No SXXXX232A
Email Address JASONKCAPL@GMAIL.COM
Mobile Phone No (Phone) +65-87526691
Alternative Phone No +65-87526691

VEHICLE PARTICULARS

Manufacturer Honda
Model City
Variant -
Exact purpose for which vehicle was being used at time of accident Private use
Are you claiming under your own insurance policy for repair to your vehicle? No - Claiming third party
Vehicle Category Private car

INSURANCE COMPANY

Name of Insurance Company China Taiping Insurance
Type of Coverage Comprehensive
Fleet Policy No
Policy Number DMPCSNW00181372000
Cover Note Number -

DRIVER

Name of Driver KOMALA VALLI D/O CHIDAMBARAM
NRIC No SXXXX232A
Date Of Birth 11/11/1987
Occupation Indoor

Date Of Driving Pass	30/10/2013
Driving experience	7 YEARS AND 3 MONTHS
Gender	Female
Mobile Number	(Phone) +65-87526691
Alt. Phone Number	+65-87526691
Email Address	JASONKCAPL@GMAIL.COM
Address	BLK 495 JURONG WEST ST 41 #03-112
Address complement	-
Postcode	640495
Is the driver the policyholder?	Yes
If No, Relationship of the Driver with the Insured	-
Does Driver Own Other Vehicles?	No
Vehicle Registration Number of Other Vehicle Owned by Driver	-
Insurance Company of Other Vehicle Owned by Driver	-

GENERAL INFORMATION OF THE ACCIDENT

Type of Accident	Collision - Major/Minor Rd
Weather Conditions	Clear
Road Surface	Dry

OTHER INFORMATION

Was any foreign vehicle involved in the accident?	No
Number of vehicles involved in the accident	2
Was anybody injured in the Accident?	Yes
Was any injured conveyed to hospital by ambulance?	No
Was any other material or property damaged?	Yes
Number of Passengers (Including Driver)	2
Has the driver been approached by unknown person(s) soliciting/offering accident claims assistance?	No

PASSENGER 1

Name	SASI DHARAN NARENDRA BABU
Gender	Male

DETAILS OF POLICE ACTION

Was the accident reported to the police?	No
Was notice of intended Prosecution given?	No
If yes, against whom?	-

CIRCUMSTANCES OF ACCIDENT

REFER TO STATEMENT.

ATTACHMENT(S)

Are accident photos available for attachment?	Yes
Was there any video captured by Car Camera?	No
Was there any audio recorded?	No

DETAILS OF OTHER VEHICLE PROPERTY 1

Vehicle Registration Number	GBC2145M
Vehicle Manufacturer	-
Vehicle Model	-
Vehicle Variant	-
Vehicle Colour	-
Vehicle Category	Commercial vehicle
Name of Driver	-
Contact Number	-

Address -
 Address complement -
 Postcode -
 Insurance Company Name -
 Nature Of Damage -
 Details of property damaged in accident -
 No. Of Passenger (Including Driver) -

INJURED PERSONS DETAILS

INJURED 1

Name of injured person SASI DHARAN NARENDRA BABU
 Address -
 Address Complement -
 Post Code -
 Approximate Age Years Old -
 Injuries Sustained BODY
 Injured person in which vehicle? SJZ3260R
 Were seat belts worn? Yes
 Was this injured conveyed to hospital by ambulance? No

INJURED 2

Name of injured person KOMALA VALLI D/O CHIDAMBARAM
 Address -
 Address Complement -
 Post Code -
 Approximate Age Years Old -
 Injuries Sustained BODY
 Injured person in which vehicle? SJZ3260R
 Were seat belts worn? Yes
 Was this injured conveyed to hospital by ambulance? No

SKETCH PLAN**IMPORTANT NOTICE**

1. Please report correctly the details of the accident to speed up the claims process.
2. This Form must be completed by the Policyholder and/or the Authorised Driver.
3. Information provided must be as truthful and accurate as possible. Any wilful misrepresentation or withholding of material facts may allow insurance companies to repudiate policy liability.
4. The issue and acceptance of this Form by insurance companies is not an admission of policy liability on the part of the insurance companies.
5. Any false reporting may be referred to the Police for investigation.
6. The report will be forwarded by the insurers of the GIA Records Management Centre established by the General Insurance Association of Singapore (GIA) for archiving and that copies of this report will for a fee be made available upon application by interested parties.
7. By the lodgement of this report to the insurers, you hereby consent to the archiving of this report at the centre and to copies of the report being made available aforesaid.
8. **Consent under the Personal Data Protection Act (PDPA)**
I understand, acknowledge, agree and consent that :
 (a) My insurer, my workshop and the General Insurance Association of Singapore ("GIA") may/are permitted to collect, use, disclose and/or process my personal data/personal information set out in this [form] and any other personal information provided by me or possessed by my insurer (collectively the "Personal Information") and disclose and transfer such Personal Information to all insurer(s) who have insured vehicle(s) involved in this accident (all insurer(s) who have insured vehicle(s) involved in this accident shall be collectively referred to as the "Insurers"), the Insurers' lawyers/law firms, the Monetary Authority of Singapore and any relevant government agency/authority (such as the police), for the purpose(s) of :
 (i) processing, handling and/or dealing with my claims including the settlement of the claims and any necessary investigations relating to the claims;
 (ii) investigating the accident and/or my claims;
 (iii) carrying out and/or dealing with my instructions or responding to any enquiries by me;
 (iv) administering my claims (including the mailing of correspondence, statements, invoices, reports or notices to me, which could involve disclosure of certain personal data about me to bring about delivery of the same as well as on the external cover of envelopes/mail packages); and/or
 (v) complying with applicable law in administering, processing, handling and/or dealing with my claims, (collectively the "Purposes")
 (b) all insurer(s) who have insured vehicle(s) involved in this accident and the Insurers' lawyers/law firms, may/are permitted to collect, use, disclose and/or process my Personal Information for one or more of the above Purposes; and
 (c) my Personal Information may/can be disclosed by any of the Insurers and/or GIA to their third party service providers or agents (including their lawyers/law firms), which may be sited outside of Singapore, for one or more of the above Purposes.

 Policyholder's Signature / Date & Time

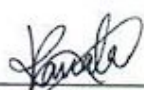
 Driver's Signature (If driver is not the policyholder) / Date & Time

 Witnessed by Reporting Centre Personnel

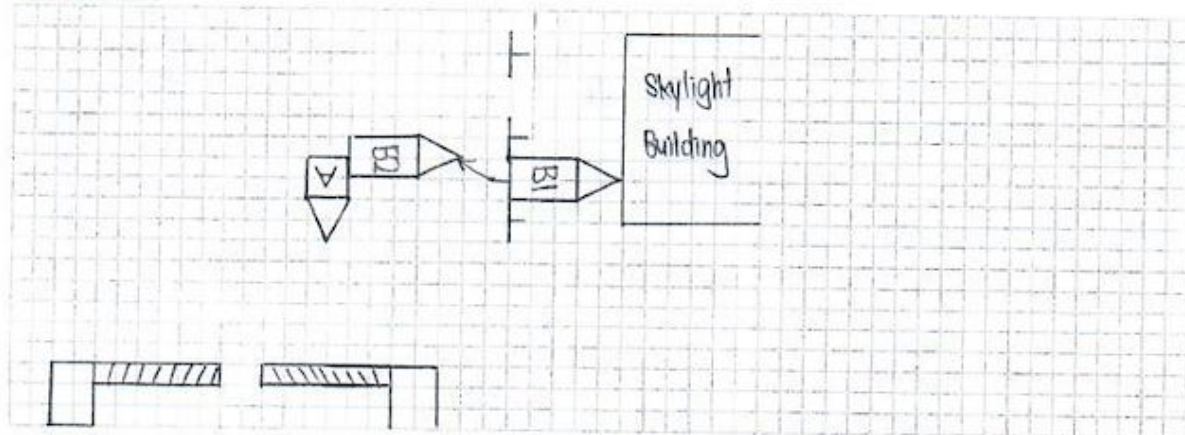
Sketch Plan

Describe Circumstances of the Accident

On 30.01.2021 at about 10:45 am. I was travelling Skylight Building 30 Alexandra lane Carpark. I was travelling straight. Suddenly, vehicle B reversed and hit my left portion.

Declaration

We declare the foregoing particulars are true in every respect.

Policyholder's Signature / Date & Time

Driver's Signature (If driver is not the policyholder) / Date & Time

Witnessed by Reporting Centre Personnel























