

SINGAPORE ACCIDENT STATEMENT

IMPORTANT NOTICE

1. Please report correctly the details of the accident to speed up the claims process.
2. This Form must be completed by the Policyholder and/or the Authorised Driver.
3. Information provided must be as truthful and accurate as possible. Any wilful misrepresentation or withholding of material facts may allow insurance companies to repudiate policy ability.
4. The issue and acceptance of this Form by insurance companies is not an admission of policy liability on the part of the insurance companies.
5. Any false reporting may be referred to the Police for investigation.
6. This report will be forwarded by the insurers of the GIA Records Management Centre established by the General Insurance Association of Singapore (GIA) for archiving and that copies of this report will, for a fee, be made available upon application by interested parties.
7. By the lodgement of this report to the insurers, you hereby consent to the archiving of this report at the centre and to copies of the report being made available aforesaid.

ACCIDENT STATEMENT

Date Of Report	30/07/2018 17:50
Date Of Accident	30/07/2018 09:00
Exact Location Of Accident	BUKIT TIMAH RD TWDS WOODLANDS
Country/State Of Loss	SINGAPORE

DETAILS OF OWN VEHICLE

Vehicle Registration Number	GBE5437R
Insured/Policyholder	
Name Of Registered Owner	STAR UNIVERSE SERVICE PTE LTD
Co Reg No	200806987N
Email Address	NOEMAIL
Mobile Phone No	
Alternative Phone No	OFFICE-63396442
Vehicle Particulars	
Manufacturer	TOYOTA
Model	DYNA 3.0 DIESEL TURBO M/T 2WD LORRY
Exact Purpose for which vehicle was being used at time of accident	WORKING
Are you claiming under your own insurance policy for repair to your vehicle?	NO
If No, Please state action to be taken	THIRD PARTY
Vehicle Category	COMMERCIAL VEHICLE
Insurance Company	
Name of Insurance Company	EQ INSURANCE COMPANY LTD
Type Of Coverage	COMPREHENSIVE
Fleet Policy	NO
Policy Number	DMCPHQ18-000261
Cover Note Number	
Driver	
Name of Driver	YAO ZHENGUO
NRIC No	S2727066B
Date Of Birth	01/03/1965
Occupation	INDOOR
Date Of Driving Pass	27/04/2001
Driving Experience	17 YEARS AND 3 MONTHS
Gender	MALE
Mobile Number	(LOCAL) +65-81685306
Fax Number	
Contact Number	OFFICE-81685306
Email Address	NOEMAIL

Address	BLK 643 PUNGGOL CENTRAL #10-326
Postcode	820643
Was driver an employee of the Insured's Company	NO
If No, Relationship of the Driver with the Insured	OWNER
Vehicle Registration Number of Driver's Own Vehicle	-
Insurance Company of Driver's Own Vehicle	-

General Information of the Accident

Type Of Accident	CHAIN COLLISION
Weather Conditions	RAINING
Road Surface	WET

Other Information

Was any foreign vehicle involved in this accident?	NO
Number of vehicles involved in the accident	3
Was any body injured in the Accident?	NO
Was any injured conveyed to hospital by ambulance?	
Was any other material or property damaged?	YES
I have been approached by unknown person(s) soliciting/offering accident claims assistance.	NO
Number of Passengers (Including Driver)	2
Passenger 1	NAME: - GENDER: MALE

Details of Police Action

Was the accident reported to the police?	NO
If Yes, Please state which Police Station	
Was notice of intended Prosecution given?	NO
If Yes, against whom?	

Circumstances of Accident

REFER TO STATEMENT.

Attachment(s)

Are accident photos available for attachment?	YES
Was there any video captured by Car Camera?	NO
Was there any audio recorded?	NO

DETAILS OF OTHER VEHICLE PROPERTY 1

Vehicle Registration Number	SLU2128A
Vehicle Make/Model/Colour	
Details Of Properties	
Vehicle Category	PRIVATE CAR
Name of Driver	
NRIC/Passport Number	
Contact Number	
Address	
Postcode	
Insurance Company Name	
Nature Of Damage	
No. Of Passenger (Including Driver)	

DETAILS OF OTHER VEHICLE PROPERTY 2

Vehicle Registration Number	GBF350J
Vehicle Make/Model/Colour	
Details Of Properties	
Vehicle Category	COMMERCIAL VEHICLE
Name of Driver	
NRIC/Passport Number	
Contact Number	
Address	
Postcode	
Insurance Company Name	
Nature Of Damage	
No. Of Passenger (Including Driver)	

Accident Sketch Plan

SKETCH PLAN

IMPORTANT NOTICE

1. Please report correctly the details of the accident to speed up the claims process.
2. This Form must be completed by the Policyholder and/or the Authorised Driver.
3. Information provided must be as truthful and accurate as possible. Any wilful misrepresentation or withholding of material facts may allow insurance companies to repudiate policy liability.
4. The issue and acceptance of this Form by insurance companies is not an admission of policy liability on the part of the insurance companies.
5. Any false reporting may be referred to the Police for investigation.
6. The report will be forwarded by the insurers of the GIA Records Management Centre established by the General Insurance Association of Singapore (GIA) for archiving and that copies of this report will for a fee be made available upon application by interested parties.
7. By the lodgment of this report to the insurers, you hereby consent to the archiving of this report at the centre and to copies of the report being made available aforesaid.
8. **Consent under the Personal Data Protection Act (PDPA)**

I understand, acknowledge, agree and consent that:

- (a) My insurer, my workshop and the General Insurance Association of Singapore ("GIA") may/are permitted to collect, use, disclose and/or process my personal data/personal information set out in this [form] and any other personal information provided by me or possessed by my insurer (collectively the "Personal Information") and disclose and transfer such Personal Information to all insurer(s) who have insured vehicle(s) involved in this accident (all insurer(s) who have insured vehicle(s) involved in this accident shall be collectively referred to as the "Insurers"), the Insurers' lawyers/law firms, the Monetary Authority of Singapore and any relevant government agency/authority (such as the police, for the purpose(s) of:
 - (i) processing, handling and/or dealing with my claims including the settlement of the claims and any necessary investigations relating to the claims;
 - (ii) investigating the accident and/or my claims;
 - (iii) carrying out and/or dealing with my instructions or responding to any enquiries by me;
 - (iv) administering my claims (including the mailing of correspondence, statements, invoices, reports or notices to me, which could involve disclosure of certain personal data about me to bring about delivery of the same as well as on the external cover of envelopes/mail packages); and/or
 - (v) complying with applicable law in administering, processing, handling and/or dealing with my claims (collectively the "Purposes")
- (b) all insurer(s) who have insured vehicle(s) involved in this accident and the Insurers' lawyers/law firms, may/are permitted to collect, use, disclose and/or process my Personal Information for one or more of the above Purposes; and
- (c) my Personal Information may/can be disclosed by any of the Insurers and/or GIA to their third party service providers or agents (including their lawyers/law firms), which may be sited outside of Singapore, for one or more of the above Purposes;
- (d) my Personal Information will also be collected and used to compile claims history for the purpose of fraud detection, investigation and management in present and all future claims;
- (e) the information so collected under (d) above may be shared / disclosed:
 - (i) to all insurers and/or any other third parties that assist in evaluating, investigating, controlling or managing fraud, regulators, law enforcement and government agencies as reasonably required for the purposes stated; or
 - (ii) for complying with requirements under any regulations, laws or court orders

Policyholder's Signature
(Date & Time)

Driver's Signature
(If driver is not the policyholder)
(Date & Time)

Reporting Centre Personnel's Signature
Name
NRIC/IN No.

Accident Sketch Plan

SKETCH PLAN

VEHICLE A - GBR 5437R
 VEHICLE B - GBR 350J
 VEHICLE C - SLU 2128A

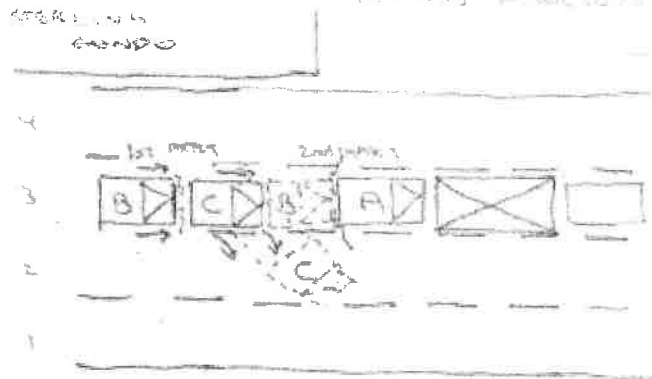

DESCRIBE CIRCUMSTANCES OF THE ACCIDENT

I WAS DRIVING ALONG BUKIT TIMAH ROAD TOWARDS JOHANNIS DIRECTION. I WAS ON THE THIRD LANE.

WHILE PASSING BY STEVEN CONDO ON MY LEFT, AND DUE TO THE HEAVY TRAFFIC THE VEHICLE IN FRONT BRAKED TO COMPLETE STOP. AND SO I TOO BROKE TO COMPLETE STOP, BEHIND A YELLOW BOX.

SUDDENLY AFTER A FEW SECONDS I FELT A GREAT IMPACT FROM THE REAR OF MY VEHICLE.

QUICKLY FROM MY VEHICLE AND REALIZED IT WAS A VEHICLE WITH LICENSE PLATE NUMBER (GBR 350J) THAT COLLIDED TO MY VEHICLE AFTER FIRST COLLISION TO VEHICLE (SLU 2128A) AND PUSHED (SLU 2128A) TO THE SECOND LANE AND (GBR 350J) DIDN'T STOPPED AND HIT HARD ON DIRECTLY TO THE REAR OF MY VEHICLE. CAUSING A CHAIN COLLISION INVOLVING 3 VEHICLES.

VEHICLE A - GBR 5437R
 VEHICLE B - GBR 350J
 VEHICLE C - SLU 2128A

DECLARATION

I/We declare the foregoing particulars are true in every respect.

Police Officer's Signature
 Date & Time

Driver's Signature
 OF DRIVER'S OR THE POLICYHOLDER'S
 Date & Time

Reporting Centre Representative's Signature
 Name:
 NRIC/Fin No

Accident Photo



Accident Photo



Accident Photo



Accident Photo

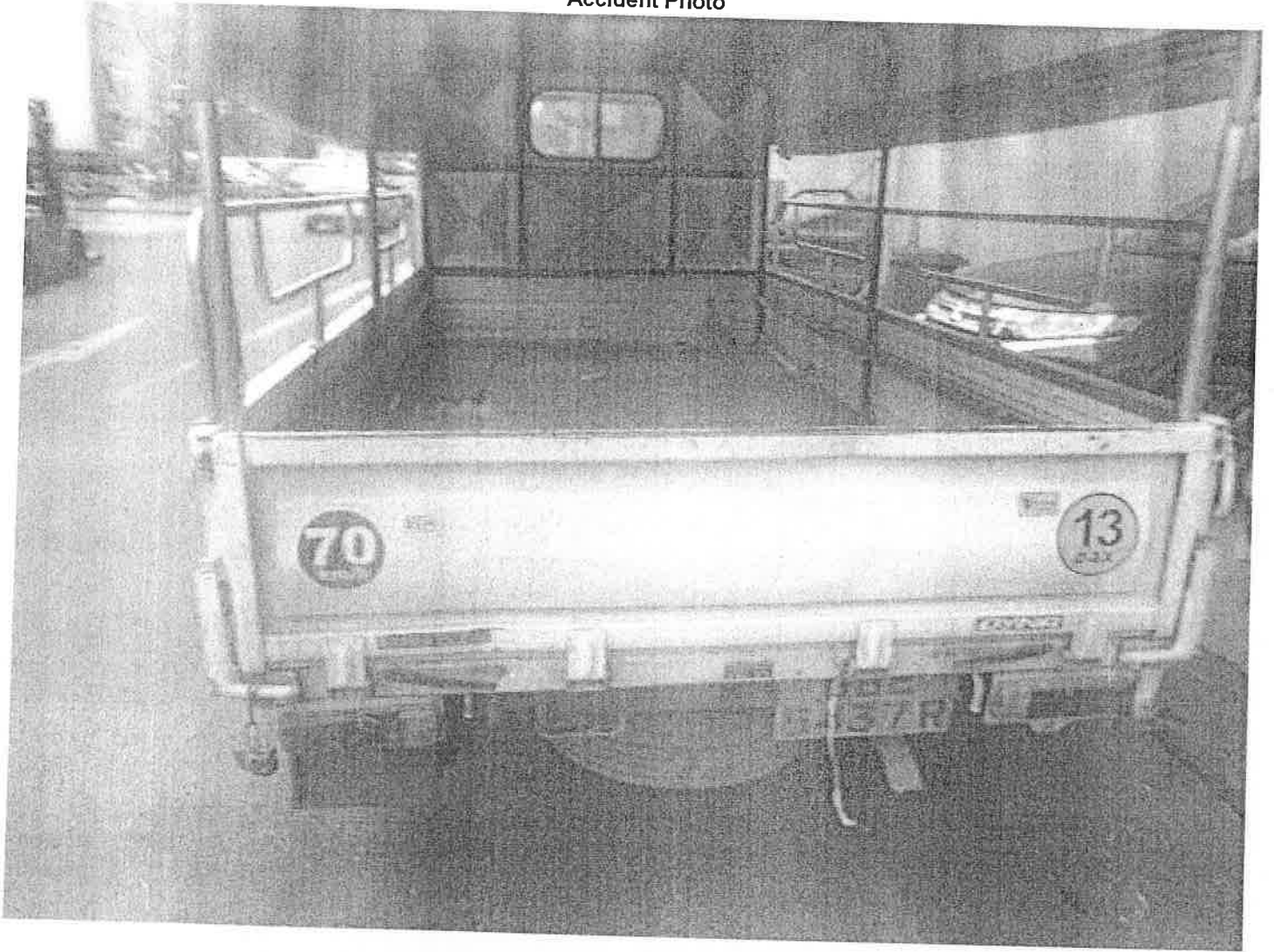

Accident Photo



Accident Photo



Accident Photo

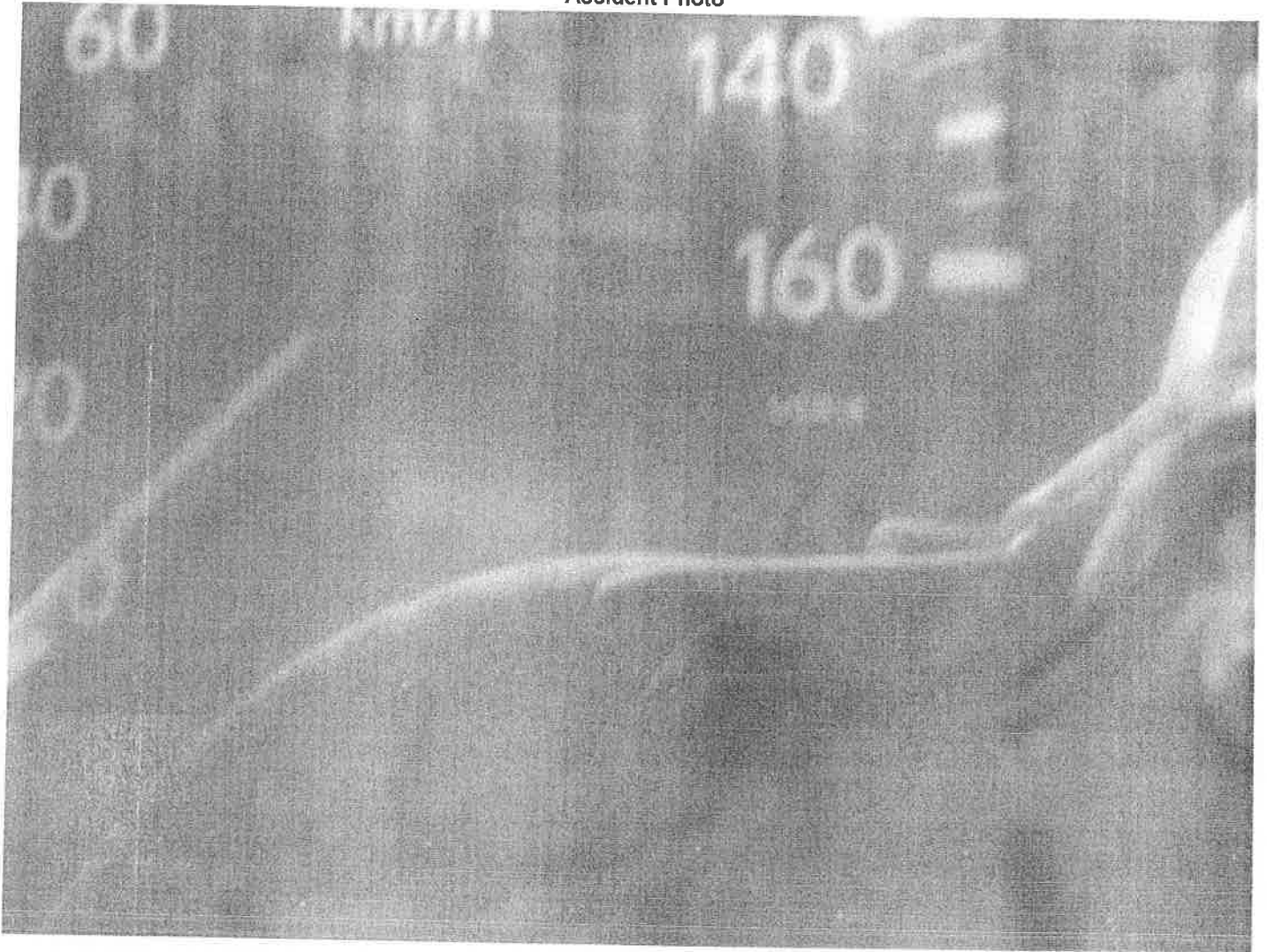

Accident Photo

TOYOTA MOTOR CORPORATION JAPAN
MODEL QDF-KDY231-TLM0Y
ENGINE 1KD-ETV 2982 mL
FRAME No. KDY231-8022383
COLOR TRIM PLANT OPTION
058 FB13 B11
TRANS./A/E R451 A01B 957

Enquire Vehicle Owner Details

Enquire Vehicle Owner Details (As At 30 Jul 2018 / 09:00:00)

Vehicle Owner Details

Owner ID Type:

Company

Owner ID:

200515011Z

Owner Name:

FIRST RICH-FIELD PTE. LTD.

Registered Address Type:

Private Residential (Condo Apt or House) / Shopping / Office Complexes

Registered Block/House No.:

802

Registered Street Name:

FRENCH ROAD

Registered Unit No.:

02 - 69

Registered Building Name:

Registered Postal Code:

200802

Vehicle Insurance Details

Vehicle No.:

GBF350J

Make Description/Model:

TOYOTA / TOYOTA DYNA 150 MANUAL

Insurance Company Name:

AXA INSURANCE PTE LTD

Save as PDF

Print

OK →

Enquire Vehicle's Insurance Particulars

Enquire Vehicle's Insurance Particulars (As At 30 Jul 2018 / 09:00:00)

Vehicle Insurance Details

Vehicle No.:

GBF350J

Make Description/Model:

TOYOTA / TOYOTA DYNA 150 MANUAL

Insurance Company Name:

AXA INSURANCE PTE LTD

Business Transaction Reference No.:

20201208141245998546

Please retain the business transaction reference number for Enquire Vehicle Owner Details (if required).

Save as PDF

Print

OK →



Ng Ching Boon Eric has successfully logged out.

Your last login date and time was 08 Dec 2020, 14:09:33.

To return to ONE.MOTORING, please [click here](#)

For security reasons, please **CLEAR YOUR CACHE** after each session.

Session Transaction History

S/No.	Asset Type	Asset ID	Asset Owner ID	Transaction Type	Transaction Amount(\$\$)	Log Date/Time
1	Vehicle	GBF350J		18.19 Enquire Veh Owner Info (Others) by Law Firm	7.49	08 Dec 2020 / 14:12:46

Enquire Vehicle Owner Details

Enquire Vehicle Owner Details (As At 30 Jul 2018 / 09:00:00)

Vehicle Owner Details

Owner ID Type:

Singapore NRIC

Owner ID:

S0347411I

Owner Name:

ELSIE CHIA GEK SIM

Registered Address Type:

Private Residential (Condo Apt or House) / Shopping / Office Complexes

Registered Block/House No.:

5

Registered Street Name:

GREENBANK PARK

Registered Unit No.:

Registered Building Name:

Registered Postal Code:

589366

Vehicle Insurance Details

Vehicle No.:

SLU2128A

Make Description/Model:

VOLKSWAGEN / SPORTSVAN 1.4 HIGHLINE AM14HZ

Insurance Company Name:

MSIG INSURANCE (SINGAPORE) PTE LTD

Save as PDF

Print

OK →

Enquire Vehicle's Insurance Particulars

Enquire Vehicle's Insurance Particulars (As At 30 Jul 2018 / 09:00:00)

Vehicle Insurance Details

Vehicle No.:

SLU2128A

Make Description/Model:

VOLKSWAGEN / SPORTSVAN 1.4 HIGHLINE AM14HZ

Insurance Company Name:

MSIG INSURANCE (SINGAPORE) PTE LTD

Business Transaction Reference No.:

20201016133153885705

Please retain the business transaction reference number for Enquire Vehicle Owner Details (if required).

Save as PDF

OK →

Print

Enquire Vehicle Owner Details

Thank You!

You will be informed of the outcome of your request for information via email. For enquiries relating to this request, please quote the transaction reference number.

Review Details

Business Transaction Ref. No.:

20201016133153885705

Business Transaction Date:

16 Oct 2020

Business Transaction Time:

13:32:36

Save as PDF

Print

OK →



Thank you

Ng Ching Boon Eric has successfully logged out.

Your last login date and time was 16 Oct 2020, 13:29:53.

To return to ONE.MOTORING, please click [here](#)

For security reasons, please **CLEAR YOUR CACHE** after each session.

Session Transaction History

S/No.	Asset Type	Asset ID	Asset Owner ID	Transaction Type	Transaction Amount(S\$)	Log Date/Time
1	Vehicle	SLU2128A	-	18.19 Enquire Veh Owner Info (Others) by Law Firm	7.49	16 Oct 2020 / 13:31:53



Land Transport Authority
10 Sin Ming Drive
Singapore 575701
GST Registration No. : M4-0006529-2

Print Date/Time : 31 Jul 2018 / 14:35:23

Receipt Date/Time : 31 Jul 2018 / 14:35:23

Tax Invoice/Receipt

Receipt No. : ITNET-00000-180731-001264

Previous Receipt No. :

S/N	Item Description/ Business Transaction Reference No.	Amount Before GST (\$\$)	GST Amount (\$\$)	Amount After GST (\$\$)
Result of Insurance Enquiry - GBF350J				
As at 30 Jul 2018/09:00:00				
Insurance Co: AXA INSURANCE PTE LTD				
1	Insurance Enquiry - GBF350J Enquiry Fee 20180731143441304165	7.00	0.49	7.49
Sub-Total		7.00	0.49	7.49
Total Before Rounding		7.00	0.49	7.49
Rounding Difference				0.04
Total Amount Payable				7.45
Paid By				
	xxxxxxxxxxxx2392	Credit Card: Visa/MasterCard		7.45
Total				7.45
Cash Change				0.00
Tendered Amount				7.45
Excess Refundable Amount				0.00

THANK YOU AND HAVE A NICE DAY!

Please ensure that all payments to the Authority are good and promptly settled by the payment service provider / financial institution. Otherwise, the transaction and receipt is considered void and late fee may apply.

EQ Insurance Company Limited

5 Maxwell Road #17-00 Tower Block MND Complex Singapore 069110
tel 65 6223 9433 | fax 65 6224 3903 | www.eqinsurance.com.sg
reg no. 1978-00490-N



CERTIFICATE OF INSURANCE

ROAD TRANSPORT ACT 1987 (MALAYSIA)
THE MOTOR VEHICLES (THIRD-PARTY RISKS) RULES, 1959 (FEDERATION OF MALAYSIA)
THE MOTOR VEHICLES (THIRD-PARTY RISKS AND COMPENSATION) ACT (CAP. 189 OF THE REVISED EDITION)
(REPUBLIC OF SINGAPORE)
THE MOTOR VEHICLES (THIRD-PARTY RISKS AND COMPENSATION) RULES, 1996 EDITION (REPUBLIC OF SINGAPORE)
OR ANY AMENDMENT, ACT OR ACTS PASSED IN SUBSTITUTION THEREOF.

**COMMERCIAL VEHICLE PRIVATE (SCH I)
Comprehensive**

Certificate No.: DMCPHQ18-000261

Form: LCVP1

Excess:

Section 1 SGD500.00

YEID-AC Additional SGD3,000.00

1. Index Mark and Registration Number of Vehicles

GBE5437R

2. Name of Policyholder

Star Universe Service Pte Ltd

3. Effective Date of the Commencement of Insurance for the purpose of the Act

07/01/2018

4. Date of Expiry of Insurance

06/01/2019

5. Person or Classes of Persons entitled to drive*

Goods carrying - (MZ300) Authorised Driver. Any of the following :-

1. The Policyholder

2. Any person on the order or with the permission of the Policyholder

*Provided that the person driving is permitted in accordance with the licensing or other laws or regulations to drive the Motor Vehicle or has been permitted and is not disqualified by order of a Court of Law or by reason of any enactment or regulation in that behalf from driving the Motor Vehicle. And provided further that the Motor Vehicle is registered under the Road Traffic Act has not been cancelled at the time of accident loss or damage.

6. Limitations as to use*

1) Use in connection with the Insured's business. 2) Use for the carriage of passengers (other than for hire or reward) in connection with the Insured's business. 3) Use for social domestic and pleasure purposes.

THE POLICY DOES NOT COVER

1) Use for hire or reward or for racing pace-making reliability trial or speed testing. 2) Use whilst drawing a greater number of trailers in all than is permitted by Law. 3) Use for the carriage of passengers for hire or reward.

4) Liability arising from or in connection with the carriage of hazardous materials, high explosives, inflammable liquid or gases including LPG in cylinders.

*Limitations rendered inoperative by Section 8 of the Motor vehicles (Third-Party Risks and Compensation) Act (Chapter 189) and Section 95 of the Road Transport Act, 1987 (Malaysia), are not to be included under these headings.

I\WE HEREBY CERTIFY that the Policy to which this Certificate relates is issued in accordance with the provisions of the Motor Vehicles (Third-Party Risks and Compensation) Act (Chapter 189) and Part IV of the Road Transport Act, 1987 (Malaysia) or and Amendment, Act or Acts passed in substitution thereof.



> Back to OneMotoring

Enquire PARF/COE Rebate for Registered Vehicle

Vehicle Owner Particulars

Owner ID Type:	Company
Owner ID:	6987N

Vehicle Details

Vehicle No.:	GBE5437R
Vehicle to be Exported:	No
Intended De-registration Date:	31 Jul 2018
Vehicle Make:	TOYOTA
Vehicle Model:	DYNA 3.0 DIESEL TURBO M/T 2WD LORRY
Primary Colour:	White
Manufacturing Year:	2015
Engine No.:	1KD2568434
Chassis No.:	KDY2318022383
Maximum Power Output:	-
Open Market Value:	\$32,165.00
Original Registration Date:	07 Jan 2016
First Registration Date:	07 Jan 2016
Transfer Count:	0
Actual ARF Paid:	\$1,609.00

Intended PARF Rebate Details

PARF Eligibility:	No
PARF Eligibility Expiry Date:	-
PARF Rebate Amount:	\$0.00

Intended COE Rebate Details

COE Expiry Date:	06 Jan 2026
COE Category:	C - Goods Vehicle & Bus
COE Period(Years):	10
PQP Paid:	\$16,120.00
COE Rebate Amount:	\$11,981.00
Total Rebate Amount:	\$11,981.00

The information contained herein is correct as at 31 Jul 2018

OK

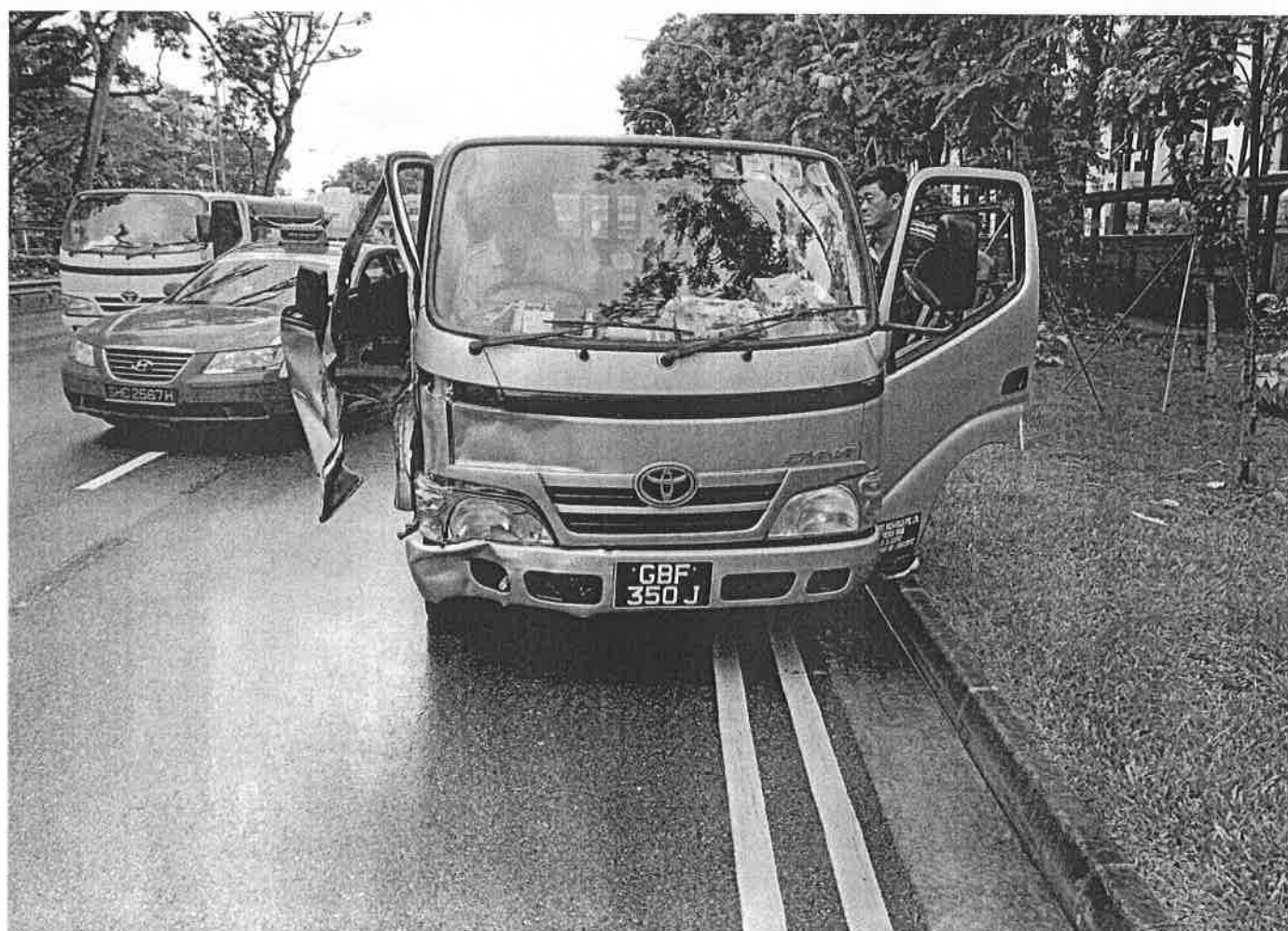
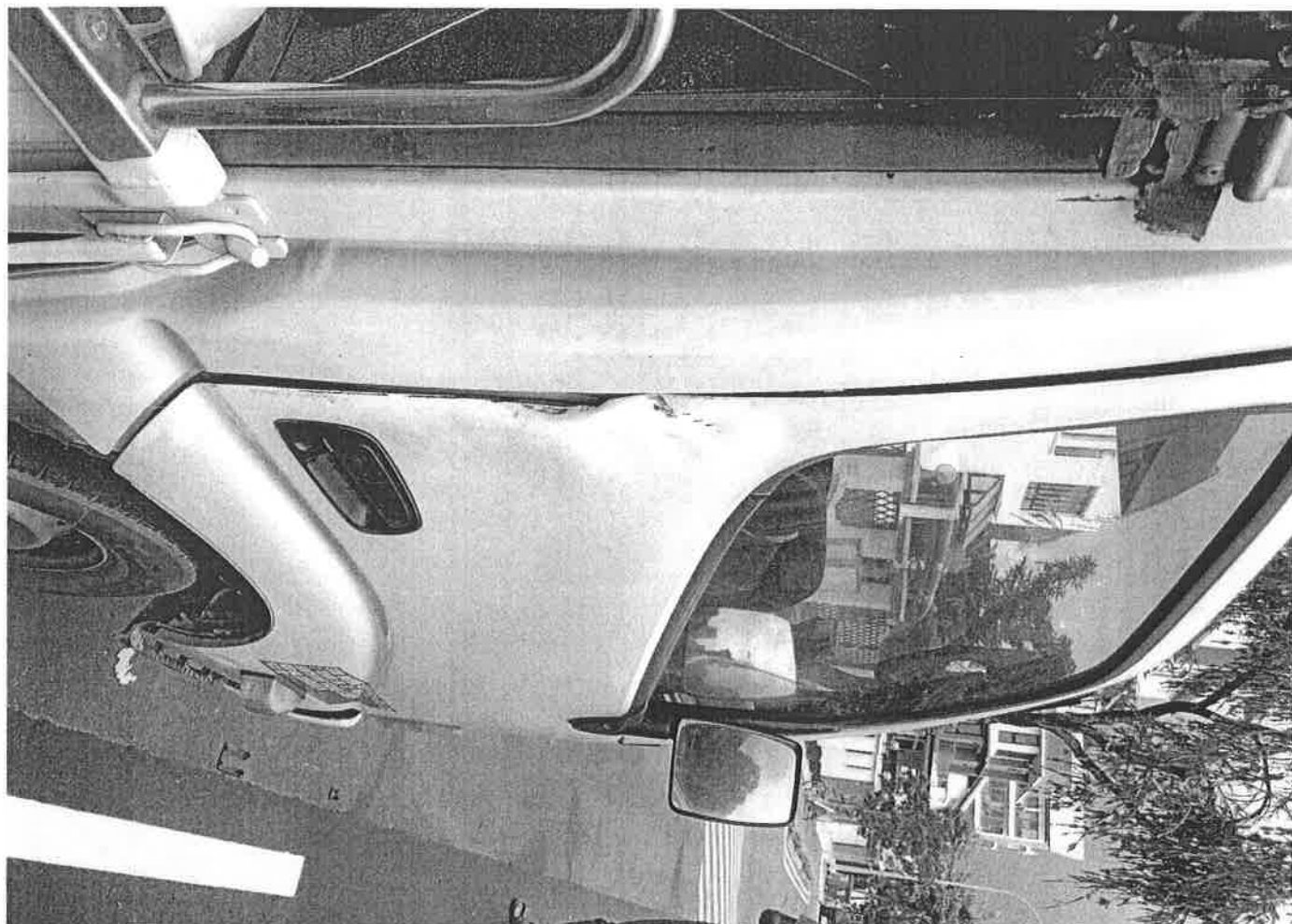

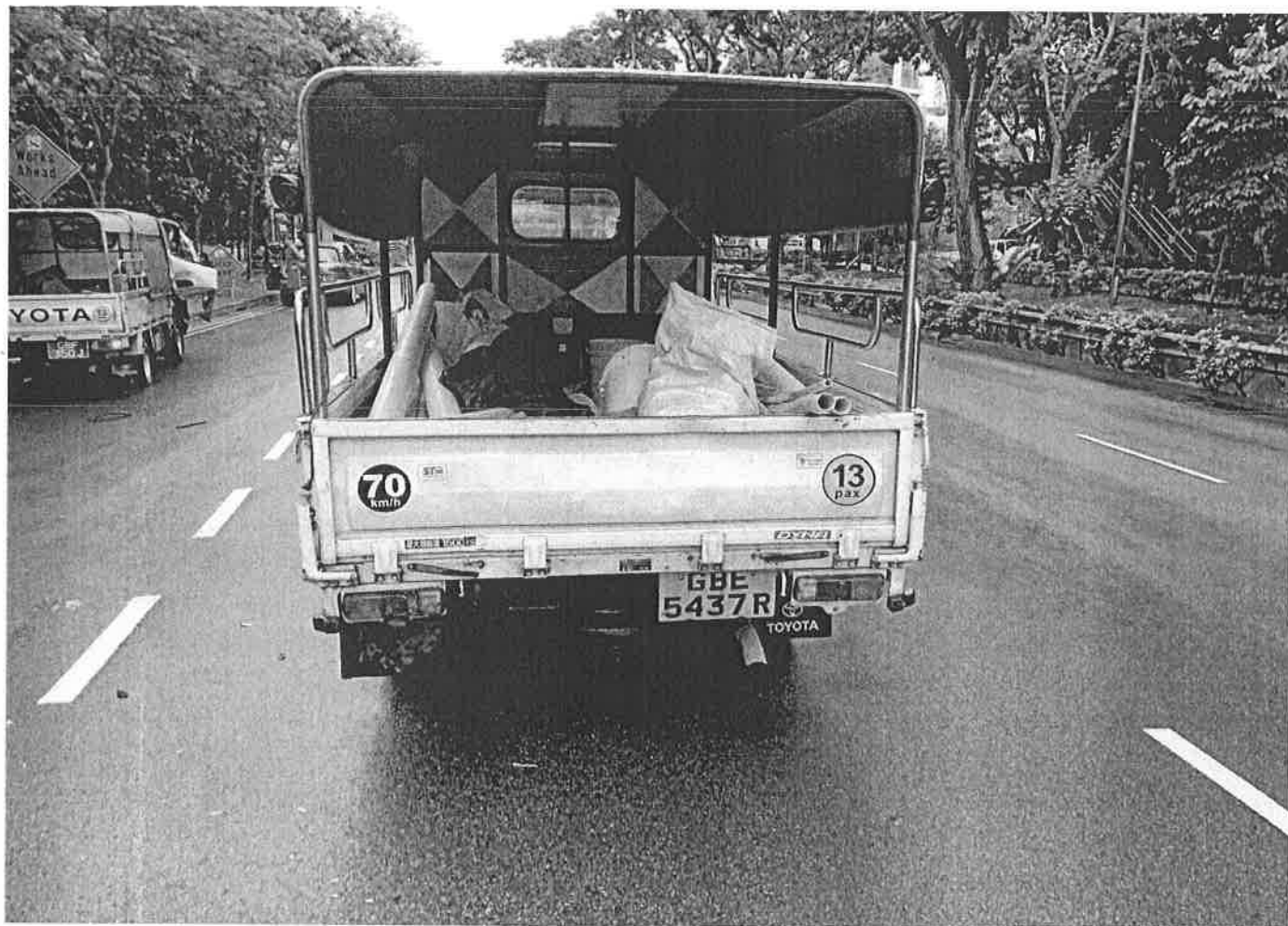



TwinCar AUTOMOTIVE PTE LTD

Kaki Bukit AutoHub

2 Kaki Bukit Ave 2

#01-17 / #01-18 / Heavy Vehicle #01-08 / Spray Painting #02-27

Singapore 417921 Tel No. : +65 6842 0051 Fax No. : +65 6741 0510

E-Mail : sales@n51.com.sg

Company Reg. No. : 200714616M

GST Registration No. : 200714616M

STAR UNIVERSE SERVICE PTE LTD

2 YISHUN IND ST 1 #05-21 NORTH POINT BIZHUB

SINGAPORE 768159

Contact : 63396442 81685306

TAX INVOICE

Date : 13/10/2020

Date in : 30/07/2018

Vehicle Num. : GBE5437R

Make/Model : TOYOTA DYNA 3.0 DIESEL TURBO M/T 2WD LORRY-2015

Chassis/Eng# : KDY2318022383/1KD2568434

Accident Date : 30/07/2018

Claim No : CLM14173

Reference : JULY-38/2018

Policy No. : DMCPHQ18-000261 (06/01/2019)

LUMPSUM REPAIR BILL

AS PER SURVEYOR REPORT

REF : 0111-20-TCA DATED 11/08/2020

BY PAR AUTOMOTIVE CONSULTANCY

Amount S\$

5,100.00

E. & O.E. Sub S\$: 5,100.00

Add GST (7 %) S\$: 357.00

Total Amount S\$: 5,457.00



for TWINCAR AUTOMOTIVE PTE LTD

AUTOBAY TOWING

1 Kaki Bukit Avenue 6
#01-55 AutoBay @ Kaki Bukit
Singapore 417883
Tel: 9015 8686 (Ah Boon)

CASH SALE

(TWINCAR)

No. _____

Sold to: _____

GBE 5437 R

Date: 30/7/18

Item	Quantity	Description	Unit Price	Amount
		Auto Hubs to Ubi DAC		100
		Reporting Two Trips		7
E. & O. E.			Sub Total :	
			GST Tax :	
			Total :	100

Issued by: _____

CROWN

PAR Automotive Consultancy

Regn. No: 52986974L

Thomson Rd Post Office PO Box 029 Singapore 915701. Tel : 645 31173, Fax : 645 36131.

Report No: 0111-20-TCA

11 August 2020

Star Universe Service Pte Ltd
Blk 643 Punggol Central #10-326
Singapore 820643

INVOICE No. **0111-20-TCA**

Vehicle No. **GBE5437R**

<u>S/NO.</u>	<u>SERVICES RENDERED</u>	<u>Amount due</u>
1	Being accident vehicle appraisal services, transport, photographs and re-inspection (work in progress and post repair inspection).	\$591.00
Total amount payable		<u>\$591.00</u>

Kindly cross your cheque in favour of "PAR Automotive Consultancy"

We thank you in anticipation for your prompt payment.

PAR Automotive Consultancy



PAR Automotive Consultancy

Regn. No: 52986974L

Thomson Rd Post Office PO Box 029 Singapore 915701. Tel : 645 31173, Fax : 645 36131.

Report No: 0111-20-TCA

11 August 2020

ACCIDENT VEHICLE SURVEY REPORT

Star Universe Service Pte Ltd
Blk 643 Punggol Central #10-326
Singapore 820643

VEHICLE INFORMATION:

Vehicle Reg No.:	GBE5437R	Odometer:	97929km
Make & Model:	Toyota Dyna 3.0	Colour:	White
Chassis number:	KDY2318022383	Date of accident:	30/07/2018
Year of Regn.:	07/01/2016	Date inspected:	01/08/2018
Repairer at:	Twincar Automotive Pte Ltd 2 Kaki Bukit Ave 2 #01-17 Kaki Bukit Auto Hub Singapore 417921	Date inspected (After Repair):	06/08/2018

STATIC CHECKS, where applicable:

Steering :	serviceable
Footbrake :	serviceable
Handbrake :	serviceable
Paintwork :	Good
General condition :	Good

TIRE CONDITION:

	<u>LH / Make</u>	<u>RH / Make</u>	<u>Size</u>
Front:	3mm/Rovelo	3mm/Rovelo	195R15
Rear:x2	3mm/Yokohama	3mm/Yokohama	155R13

POINT OF IMPACT AND DAMAGE, where applicable:

Impact on the rear portion.

Please see details as described in the Annex for parts and labour.

REMARKS:

We have inspected the above-mentioned vehicle on a "Without Prejudice" basis.

Parts and Labour Assessment

PARTS

Description of part	Qty	Condition	Repairer's estimate	Our adjustment
REAR END PANEL	1	buckled	350.00	350.00
REAR END PANEL REFLECTOR L/R	2	fractured	207.40	207.40
REAR END SIDE PANEL L/R	2	bent	277.00	277.00
REAR END SIDE PANEL RUBBER STOPPER L/R	2	abraded	78.00	78.00
REAR NUMBER PLATE BRACKET	1	bent	291.40	291.40
REAR NUMBER PLATE LAMP L/R	2	fractured	167.50	167.50
REAR NUMBER PLATE PANEL	1	bcukled	98.00	98.00
REAR TAILGATE	1	buckled	1,367.60	1,367.60
REAR TAILGATE '1500KG' STICKER	1	necessary	60.30	60.30
REAR TAILGATE 'DYNA' STICKER	1	necessary	95.60	95.60
REAR TAILGATE HINGES	4	bent	303.20	303.20
REAR TAILGATE SIDE LOCK L/R	2	bent	356.00	356.00
REAR TAILLAMP BRACKET L/R	2	bent	190.40	190.40
REAR TAILLAMP INNER GARNISH L/R	2	deformed	136.00	136.00
REAR TAILLAMP L/R	2	fractured	502.60	502.60
REAR TAILLAMP LOWER REFLECTOR	2	fractured	116.00	116.00
REAR TOW HOOK BRACKET	1	repair	65.00	0.00
Subtotal before discount			S\$ 4,662.00	S\$ 4,597.00
Percentage discount 25% and 25%			S\$ 1,165.50	S\$ 1,149.25
Sub-total 1			S\$ 3,496.50	S\$ 3,447.75
REAR END PANEL REFLECTOR RIVET L/R	4	necessary	40.00	40.00
REAR NUMBER PLATE	1	bent	25.00	25.00
REAR STEP BRACKET	1	necessary	200.00	200.00
REAR TAILGATE '13PAX' STICKER	1	necessary	50.00	50.00
REAR TAILGATE '70KM' STICKER	1	necessary	25.00	25.00
REAR TAILGATE HINGES PIN & NUT - SET	4	necessary	80.00	80.00
Subtotal before discount			S\$ 420.00	S\$ 420.00
Sub-total 2			S\$ 420.00	S\$ 420.00
Parts-total			S\$ 3,916.50	S\$ 3,867.75

LABOUR

To remove, reinstall electrical wiring harness, check lighting and rewire for parking sensor.	120.00	60.00
To re-spray painting on the change bodyparts, repair portion, and where consistent to the accident.	1,200.00	1,000.00
To provide labour, workmanship to change the above damaged bodyparts, repair, re-construct and re-align body structure, body alignments and damaged consistent to the accident.	1,200.00	1,000.00
To apply anti-rust chemical on repaired and replaced panel.	120.00	90.00
Labour Total	S\$ 2,640.00	S\$ 2,150.00
Parts & Labour Total	S\$ 6,556.50	S\$ 6,017.75

Results of inspection of the accident vehicle are as shown above.

We have taken into consideration the age and condition of the vehicle in our recommendation.

**Hence, the recommended cost of repairs based on Lump Sum repairs is : S\$ 5,100.00
and the recommended number of working days for the repairs is within 6 day(s).**

B J Loi (I Eng., MIMI, AIRTE)

Automotive Appraiser

