

ASS. REC. BY: Person

REF:

CS/CT121001458/R19/3

S
8540

ASSIGNMENT

From: _____ Date: _____
 Estimated Cost: _____
 OD / TP / WS / TP RES / OD RES / EVA / INV / MV
 To Inspect Vehicle No: SKZ 2166A
 at Workshop m/s CYCLE & CARRIAGE
 of 188, PANDAN LUMP
 Insured: CTI
 Policy No. DMPCSNW00009842101
 Claims No. SNM21D200557
 Sum Insured: _____ Excess: 500
 (Client's Record)
 Make of Veh: _____

(Policy Condition)

Remark: The veh had commenced its
 repair at the time of inspection.

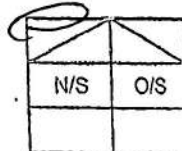

Bal. or Market Value: 87K
 IDAC Accident Report: _____ Consistent? : Yes or No
 GIA / PR Seen: _____ Consistent? : Yes or No
 Est. Repairs: 3 days Res.: Yes or No
 Lum Sum: _____ % 3 Val.: Yes or No
 CA / REV / REP. / 24 HRS
 Date: _____ Person Contacted: _____ Vehicle: IN / OUT

Veh No: SKZ 2166A Yr Regn: 2016 JAN
 Type: M. Car / M. Cycle / Bus / Van / Lorry / Taxi / Prime Mover /
 Truck / Trailer or _____
 Make: MERCEDES BENZ GLA 180 (R185) c.c 1595
 Colour RED A/C: Insured / Std / NI / NA
 Sp. Reading 38123 T/Radio: Insured / Std / NI / NA
 Eng/No: _____
 C/No: WOC1569422J123873
 Gen. Cond: Good / Fair / Poor / Burnt
 Steering: Order / Jammed / Leaked / Burnt or _____
 Brake: Order / Jammed / Leaked / Burnt or _____
 Modl: NII / 6 / Rim / STD A/Rim or _____
 Tyre Size: F: 235/50R18
 R: 7
 BS / DUN / EXNOVA / GY / FS / LIZA / MIC / OHTSU / PIR / SUMI /
 TOYO / YOKO or CONTINENTAL
 Front _____ Rear _____
 R/Bal. 6 mm R/Bal. 6 mm
 L/Bal. 6 mm L/Bal. 6 mm
 D.O.A. 28/01/2021 D.O.I. 01/02/2021
 Survey held at CYCLE & CARRIAGE
 Des. of Damages: Frt / Rear / O/S / N/S / U/C / Rooftop or
FRONT N/S
 The U/C / Chassis frame / Body Structure affected due to collision.

Date / Time	Action / Instruction
	<u>Repair Init - 41K</u>
02/02/21 @ 11.58am	revert to So Chow via Merimen.
02/02/21 @ 12.40pm	Adeline Chng informed C/A via Merimen.
02/02/21 @ 3.49pm	Informed Vincent C/A & ex: \$500 by email.
25/02/21 @ 9.44am	Rasul finalised with Vincent final fig \$6871.59 after excess & 3 repair days.
	Final fig \$7371.59 (Red \$3408.55, 32%).

Date/Time, File Pass to?



: Prel. Report



: Final Report

1) 04/03 Typist

Date/Time, File Return to?

2)

Rep. Format: MER-ODFinal Sum / I.B.A. (\$) 7371.59Days Of Repair: 3Resurvey No. of Trip: 1Add Fee: ☐ : Site Insp (\$ _____)☐ : Interview (\$ _____)☐ : Tech. Invs (\$ _____)☐ : Weekend (\$ _____)

Survey Fee:

Transportation:

S + RS. \$ _____

Photos

Others

TOTAL



Mercedes-Benz

Cycle & Carriage
Industries Pte Limited
Authorised Dealer
Company No. 196400367W
GST Reg No. MR-8500111-X

ESTIMATE FOR SKZ2166A*RA

CHINA TAIPING INSURANCE (S) PTE
LTD
ATTN: MOTOR CLAIM DEPARTMENT
3 ANSON ROAD #16-00
SPRINGLEAF TOWER
SINGAPORE 079909
62222366

Vehicle & Document Information

WIP No 48076
Reg No/Reg Date SKZ2166A*RA / 14/01/2016
Date In/Mileage SKZ2166A*RA / 0
Chassis No WDC1569422J123873
Engine No 27091030642606
Make/Model MB/GLA 180 (X156) "URBAN"
Colour/Trim 025 589 Jupiter Re/ 043 361 ARTICO Laro

Account No	Terms	Date/Time Printed	CSE	Operator
WC000668	Credit	29/01/2021/ 15:16	VS	356 / Vincent Seah

Description of Goods / Services

Qty Unit Price Disc% Amount

M BPNSUN				
POLICY NO/ACC DATE : DMPCSNW00009842101 / 28.01.2021				
TOW IN/EXCESS : 28.01.2021 //				
DATE IN/DATE SURVEY: 28.01.2021 //				
BY/AUTHORIZED ON :				
S BPNTOW				150.00
STRAIGHT TOWING FROM 218 SOUTH BRIDGE RD OTR TO PLSC				
USING KING DOLLEY				
WO:187032				
S BPNSUB				60.00
SUPPLY 1 PC NUMBER PLATE WITH HOUSING.NETT 4/-				
FRONT				
A BPILAB				120.00
REMOVE & REPLACE HEADLAMP WITH FOCUS ADJUSTMENT.NETT				
A BPILAB				1200.00
REMOVE & REPLACE ON FRONT BUMPER				
A BPIRES				1200.00
RESPRAY ON FRONT BUMPER				
M LHF FENDER WHEEL ARCH MOULDING	1.00	218.89	00.00	218.89
M FRONT BUMPER	1.00	1388.72	00.00	1388.72
M IMPACT ABSORBER	1.00	155.41	00.00	155.41
M SPRING NUT	4.00	3.52	00.00	14.08
M CENTRAL TOP TRIM BUMPER	1.00	72.47	00.00	72.47
M LHF BUMPER MOULDING	1.00	82.40	00.00	82.40
M RHF BUMPER MOULDING	1.00	82.40	00.00	82.40
M FRONT CENTRAL BUMPER COVER	1.00	653.25	00.00	653.25
M ENGINE COVER LOWER SUPPORT	1.00	296.93	00.00	296.93
M FRONT BUMPER LOWER GRILLE	1.00	137.09	00.00	137.09
M LEFT FRONT BUMPER FOGLAMP COVER	1.00	36.60	00.00	36.60
M COMPANY SIGN	1.00	63.68	00.00	63.68
M GROMMET	2.00	2.64	00.00	5.28
M ELECTRICAL WIRING HARNESS	1.00	158.99	00.00	158.99
M OUTER LEFT DISTANCE SENSOR	1.00	182.48	00.00	182.48

Confirmed & accepted by

Authorized signatory and company stamp

Validity of this estimate is 14 days from date of quote. This is a computer generated document, no signature is required.

Estimated costs quoted are excluding GST. We would mention that the above estimate is based on our initial inspection and does not include any additional parts or labour which may be required after repair work has commenced. Occasionally worn or damaged parts are discovered after work has started and needed for repairs or replacement. However, should this occur, we would advise you. Please be informed that a deposit of 50% of the above estimate is payable before commencement of the work. Payment for this may be made in cash, credit card or cheque. You must also agree to pay full amount for renewal of the windscreen in the event of inadvertent breakage in the course of renewing the rubber seal or other repair requiring the removal of the windscreen.

Pandan Loop Service Center
188 Pandan Loop
Singapore 128378
Tel: 6777 8388
Fax: 6779 5383
www.mercedes-benz.com.sg



Mercedes-Benz - are registered trademarks of Daimler, Stuttgart, Germany



Mercedes-Benz

Cycle & Carriage
Industries Pte Limited
Authorised Dealer
Company No. 196400367W
GST Reg No. MR-8500111-X

ESTIMATE FOR SKZ2166A*RA

CHINA TAIPING INSURANCE (S) PTE
LTD
ATTN: MOTOR CLAIM DEPARTMENT
3 ANSON ROAD #16-00
SPRINGLEAF TOWER
SINGAPORE 079909
62222366

Vehicle & Document Information

WIP No 48076
Reg No/Reg Date SKZ2166A*RA / 14/01/2016
Date In/Mileage SKZ2166A*RA
Chassis No WDC1569422J123873
Engine No 27091030642606
Make/Model MB/GLA 180 (X156) "URBAN"
Colour/Trim 025 589 Jupiter Re/ 043 361 ARTICO Laro

Account No	Terms	Date/Time Printed	CSE	Operator
WC000668	Credit	29/01/2021/ 15:16	VS	356 / Vincent Seah

Description of Goods / Services	Qty	Unit Price	Disc%	Amount
M LEFT INNER DISTANCE SENSOR	1.00	182.48	00.00	182.48
M SPACER RING	2.00	6.35	00.00	12.70
M LICENSE PLATE MOLDING	1.00	71.25	00.00	71.25
M LHF ARM SUPPORT	1.00	16.62	00.00	16.62
M CROSS MEMBER	1.00	340.68	00.00	340.68
M LEFT HEADLAMP UNIT	1.00	2581.32	00.00	2581.32
M RADAR SENSOR	1.00	1250.12	00.00	1250.12
M FIXTURE-RADAR	1.00	46.30	00.00	46.30

LPR (LPR Consultants) hence notify the Repairer of the following:

- To resurvey before/after spray painting
- To display damaged part(s) during resurvey
- Parts prices are subject to confirmation
- Third party survey is on a "Without Prejudice" basis
- No illegal modification(s) is allowed
- Supplementary item(s) must be resurveyed and is subject to final approval from Insurance Company

Acknowledged by Repairer
Signature:
Date:

Repair
Hp 90010068
3 days
01/02/2021 @ 1100
EXCESS: 500
REVERT
Repair before pickup

Confirmed & accepted by

Nett 10,780.14
7% GST on 10780.14 754.61
Total Payable 11,534.75

Authorized signatory and company stamp

Validity of this estimate is 14 days from date of quote. This is a computer generated document, no signature is required.
Estimated costs quoted are excluding GST. We would mention that the above estimate is based on our initial inspection and does not include any additional parts or labour which may be required after repair work has commenced. Occasionally worn or damaged parts are discovered after work has started and needed for repairs or replacement. However, should this occur, we would advise you. Please be informed that a deposit of 50% of the above estimate is payable before commencement of the work. Payment for this may be made in cash, credit card or cheque. You must also agree to pay full amount for renewal of the windscreen in the event of inadvertent breakage in the course of renewing the rubber seal or other repair requiring the removal of the windscreen.



Mercedes-Benz - are registered trademarks of Daimler, Stuttgart, Germany

Pandan Loop Service Center
188 Pandan Loop
Singapore 128378
Tel: 6777 8388
Fax: 6779 5383
www.mercedes-benz.com.sg



SINGAPORE ACCIDENT STATEMENT

IMPORTANT NOTICE

1. Please report correctly the details of the accident to speed up the claims process.
2. This Form must be completed by the Policyholder and/or the Authorised Driver
3. Information provided must be as truthful and accurate as possible. Any wilful misrepresentation or withholding of material facts may allow insurance companies to repudiate policy liability.
4. The issue and acceptance of this Form by insurance companies is not an admission of policy liability on the part of the insurance companies.
5. Any false reporting may be referred to the Police for investigation.
6. This report will be forwarded by the insurers of the GIA Records Management Centre established by the General Insurance Association of Singapore (GIA) for archiving and that copies of this report will, for a fee, be made available upon application by interested parties.
7. By the lodgement of this report to the insurers, you hereby consent to the archiving of this report at the centre and to copies of the report being made available aforesaid.

ACCIDENT STATEMENT

Date of Submission	29/01/2021 14:24 (SGT)
Date of Accident	28/01/2021 19:20 (SGT)
Exact Location of Accident	Singapore
Additional Location Information	NEW BRIDGE ROAD
Country/State of Loss	Singapore

DETAILS OF OWN VEHICLE

Vehicle Registration Number	SKZ2166A
-----------------------------	----------

INSURED/POLICYHOLDER

Is company?	No
Name Of Registered Owner	THARMALINGAM KAVINDRAN
NRIC No	SXXXX854D
Email Address	T.KAVINDRAN@GMAIL.COM
Mobile Phone No	(Phone) +65-90109886
Alternative Phone No	+65-90109886

VEHICLE PARTICULARS

Manufacturer	Mercedes
Model	Gla180
Variant	-
Exact purpose for which vehicle was being used at time of accident	Private use
Are you claiming under your own insurance policy for repair to your vehicle?	Yes
Vehicle Category	Private car

INSURANCE COMPANY

Name of Insurance Company	China Taiping Insurance
Type of Coverage	Comprehensive
Fleet Policy	No
Policy Number	DMPCSNW00009842101
Cover Note Number	-

DRIVER

Name of Driver	THARMALINGAM KAVINDRAN
NRIC No	SXXXX854D
Date Of Birth	16/12/1986
Occupation	Indoor

Date Of Driving Pass	24/04/2006
Driving experience	14 YEARS AND 9 MONTHS
Gender	Male
Mobile Number	(Phone) +65-90109886
Alt. Phone Number	+65-90109886
Email Address	T.KAVINDRAN@GMAIL.COM
Address	BLK 541 BT PANJANG RING RD #10-857
Address complement	-
Postcode	670541
Is the driver the policyholder?	Yes
If No, Relationship of the Driver with the Insured	-
Does Driver Own Other Vehicles?	No
Vehicle Registration Number of Other Vehicle Owned by Driver	-
Insurance Company of Other Vehicle Owned by Driver	-

GENERAL INFORMATION OF THE ACCIDENT

Type of Accident	Collision - Change/cross lane
Weather Conditions	Clear
Road Surface	Dry

OTHER INFORMATION

Was any foreign vehicle involved in the accident?	No
Number of vehicles involved in the accident	2
Was anybody injured in the Accident?	No
Was any injured conveyed to hospital by ambulance?	-
Was any other material or property damaged?	Yes
Number of Passengers (Including Driver)	2
Has the driver been approached by unknown person(s) soliciting/offering accident claims assistance?	No

PASSENGER 1

Name	MANO
Gender	Male

DETAILS OF POLICE ACTION

Was the accident reported to the police?	No
Was notice of intended Prosecution given?	No
If yes, against whom?	-

CIRCUMSTANCES OF ACCIDENT

REFER TO SKETCH PLAN

ATTACHMENT(S)

Are accident photos available for attachment?	Yes
Was there any video captured by Car Camera?	Yes
Was there any audio recorded?	No

DETAILS OF OTHER VEHICLE PROPERTY

Vehicle Registration Number	SJR7633P
Vehicle Manufacturer	Hyundai
Vehicle Model	Avante
Vehicle Variant	-
Vehicle Colour	White
Vehicle Category	Private car
Name of Driver	LEE SENG CHYE
NRIC No	SXXXX978G

Contact Number		(Phone) +65-98207411
Address		-
Address complement		-
Postcode		-
Insurance Company Name		-
Nature Of Damage		-
Details of property damaged in accident		-
No. Of Passenger (Including Driver)		1

YOU ARE LICENSED TO DRIVE VEHICLES IN THE FOLLOWING CLASS(ES)

Class 3 Motor Cars < 3000kg with < 7 passengers, exclusive of the driver; and other motor vehicles < 2500kg

PASS DATE

24 Apr 2006

NP 428A



Licence No: S8636854D

REPUBLIC OF SINGAPORE DRIVING LICENCE

Licence Number: S 8 6 3 6 8 5 4 D

Name: THARMALINGAM KAVINDRAN

Birth Date: 16 Dec 1986

Issue Date: 11 Nov 2009

0013029608

SKETCH PLAN

IMPORTANT NOTICE

1. Please report correctly the details of the accident to speed up the claims process.
2. This Form must be completed by the Policyholder and/or the Authorised Driver.
3. Information provided must be as truthful and accurate as possible. Any wilful misrepresentation or withholding of material facts may allow insurance companies to repudiate policy liability.
4. The issue and acceptance of this Form by insurance companies is not an admission of policy liability on the part of the insurance companies.
5. Any false reporting may be referred to the Police for investigation.
6. The report will be forwarded by the insurers of the GIA Records Management Centre established by the General Insurance Association of Singapore (GIA) for archiving and that copies of this report will for a fee be made available upon application by interested parties.
7. By the lodgment of this report to the insurers, you hereby consent to the archiving of this report at the centre and to copies of the report being made available aforesaid.
8. Consent under the Personal Data Protection Act (PDPA)

I understand, acknowledge, agree and consent that:

- (a) My insurer, my workshop and the General Insurance Association of Singapore ("GIA") may/are permitted to collect, use, disclose and/or process my personal data/personal information set out in this [form] and any other personal information provided by me or possessed by my insurer (collectively the "Personal Information") and disclose and transfer such Personal Information to all insurer(s) who have insured vehicle(s) involved in this accident (all insurer(s) who have insured vehicle(s) involved in this accident shall be collectively referred to as the "Insurers"), the Insurers' lawyers/law firms, the Monetary Authority of Singapore and any relevant government agency/authority (such as the police), for the purpose(s) of:
 - (i) processing, handling and/or dealing with my claims including the settlement of the claims and any necessary investigations relating to the claims;
 - (ii) investigating the accident and/or my claims;
 - (iii) carrying out and/or dealing with my instructions or responding to any enquiries by me;
 - (iv) administering my claims (including the mailing of correspondence, statements, invoices, reports or notices to me, which could involve disclosure of certain personal data about me to bring about delivery of the same as well as on the external cover of envelopes/mail packages); and/or
 - (v) complying with applicable law in administering, processing, handling and/or dealing with my claims. (collectively the "Purposes")
- (b) all insurer(s) who have insured vehicle(s) involved in this accident and the Insurers' lawyers/law firms, may/are permitted to collect, use, disclose and/or process my Personal Information for one or more of the above Purposes; and
- (c) my Personal Information may/can be disclosed by any of the Insurers and/or GIA to their third party service providers or agents (including their lawyers/law firms), which may be sited outside of Singapore, for one or more of the above Purposes.
- (d) my Personal Information will also be collected and used to compile claims history for the purpose of fraud detection, investigation and management in present and all future claims.
- (e) the information so collected under (d) above may be shared / disclosed:
 - (i) to all insurers and/or any other third parties that assist in evaluating, investigating, controlling or managing fraud, regulators, law enforcement and government agencies as reasonably required for the purposes stated, or
 - (ii) for complying with requirements under any regulations, laws or court orders.

Policyholder's Signature

Date & Time

29/01/2020
13:00pm

Driver's Signature

(If driver is not the policyholder)

Date & Time

Reporting Centre

Name:

Vincent Seah
Cycle & Carriage Industries Pte Ltd
Body Care & Repair Centre
Tel: 8332 0062 Fax: 6872 1272
Email: vincent@cyclecarriage.com.sg

SKETCH PLAN

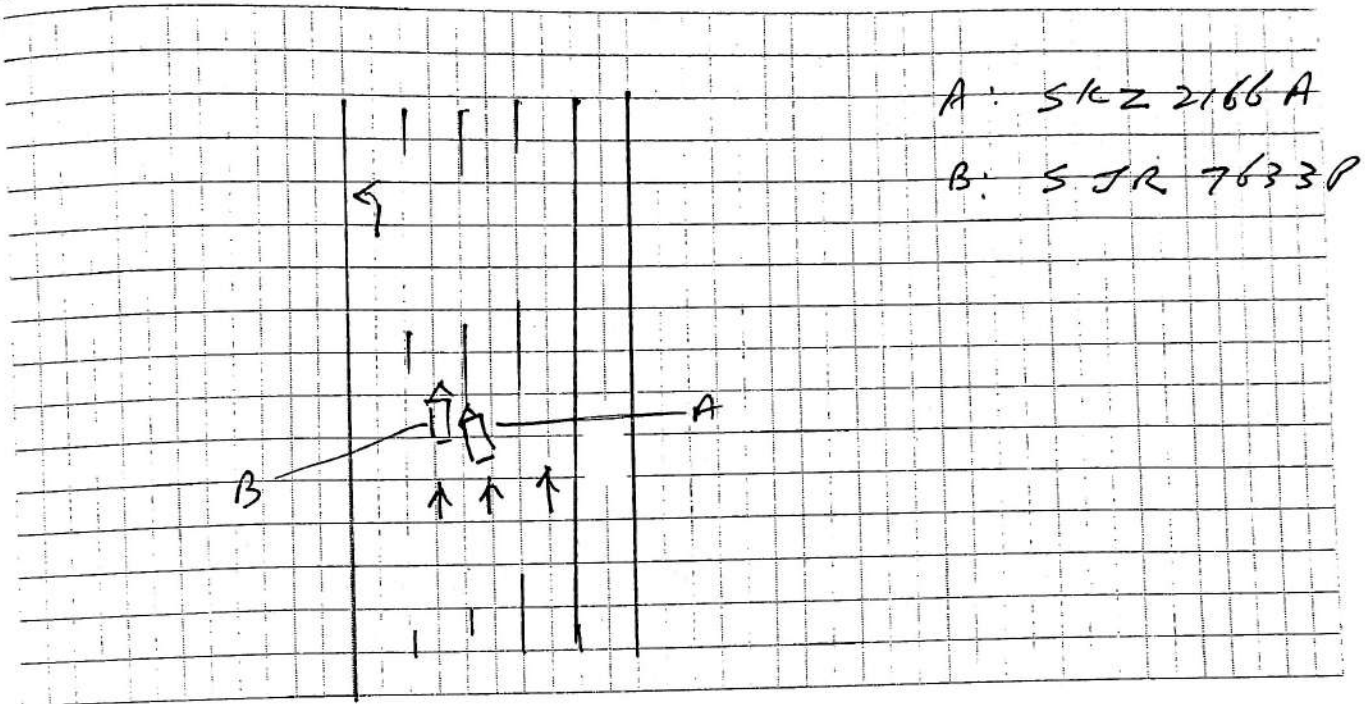

DESCRIBE CIRCUMSTANCES OF THE ACCIDENT

- At 7:20pm, I was at ~~North~~ ^{Kari} New Bridge Road, I was signaling left to enter from the third lane to second lane. The road was heavily jammed. When i signalled left there was no car, and i checked my blind spot and slowly moved in, and suddenly the white car sped past and hit my front bumper and did not stop. He continued driving & then stopped. I came out and realised my front bumper had dropped and there were scratch marks.

DECLARATION

I/We declare the foregoing particulars are true in every respect.

Please note that you have 14 calendar days to revert and file the claim under your own policy. Failing to do so, your insurance company will not allow nor accept the claim.

(Please contact your insurance company for any further details)

Kari

Policyholder's Signature

Date & Time

28/01/2021

13:20pm

Driver's Signature

(If driver is not the policyholder)

Date & Time

Vincent Seah
Cycle & Carriage Industries Pte Ltd
Body Care & Repair Centre
Report to Centre Personnel's
Name:
DID: 971 4401 HP: 8332 0000 Fax: 6872 1272
Email: vincent.seah@cyclecarriage.com.sg

Motor Private Car

MX1E

R SN

AN0006A

Cov. Type:C

CERTIFICATE OF INSURANCE

Motor Vehicles (Third-Party Risks and Compensation) Act (Chapter 189)
Motor Vehicles (Third-Party Risks and Compensation) Rules, 1960
Road Transport Act, 1987 (Malaysia)
Motor Vehicles (Third-Party Risks) Rules, 1959 (Malaysia)

CERTIFICATE No.

DMPCSNW00009842101

Engine No.: 27091030642606

Cha. No.: WDC1569422J123873

1. Index Mark and Registration
Number of Vehicle

SKZ2166A

2. Name of Policy Holder

THARMALINGAM KAVINDRAN

3. Effective date of the Commencement of
Insurance for the purposes of the Regulations,
Ordinance or Enactment

13/01/2021
(00:00:00)

Named Drivers Ex Sect. I S\$500.00

Additional Ex Other than Named Drivers:

Ex Sect. I - Age <= 25 S\$3,000.00

Ex Sect. I - Age >= 26 S\$500.00

* Age as at date of accident

EX ON WINDSCREEN S\$100.00

4. Date of Expiry of Insurance

13/01/2022

5. Persons or Classes of Persons entitled to drive*

(a) The Policyholder.

(b) Any other person who is driving on the Policyholder's order or with his permission.

Provided that the person driving is permitted in accordance with the licensing or other laws or regulations to drive the Motor Vehicle or has been so permitted and is not disqualified by order of a Court of Law or by reason of any enactment or regulation in that behalf from driving the Motor Vehicle.

6. Limitations as to use:

Use for social, domestic and pleasure purposes and for the Policyholder's business.

The policy does not cover use for hire or reward tuition driving test racing pace-making, reliability trial, speed-testing, the carriage of goods other than samples in connection with any trade or business or use for any purpose in connection with the Motor Trade. Excess whichever is applicable for losses occurring outside Singapore (Constructive Total Loss/Theft) will be doubled. One time Waiver of Excess for the first S\$1,000 will apply to the Insured and Named Drivers in the event of Own Damage Claim at our Authorised Workshops for each Policy Year.

HIRE PURCHASE CO. : ALFA CREDIT PTE LTD AS HP OWNER

* Limitations rendered inoperative by Section 8 of the Motor Vehicles (Third-Party Risks and Compensation) Act (Chapter 189) and Section 95 of the Road Transport Act 1987 (Malaysia), are not to be included under these headings.

I/We hereby Certify that the policy to which this Certificate relates is issued in accordance with the provisions of the Motor Vehicles (Third-Party Risks and Compensation) Act (Chapter 189) and Part IV of the Road Transport Act, 1987 (Malaysia).

Please see reverse

Issued By:

Authorised Officer



For CHINA TAIPING INSURANCE (SINGAPORE) PTE. LTD.

杨亚美

Authorised Signatory

> Back to OneMotoring

Enquire PARF/COE Rebate for Registered Vehicle

Owner ID Type:	Singapore NRIC
Owner ID:	854D

Vehicle No.:	SKZ2166A
Vehicle to be Exported:	No
Intended Deregistration Date:	02 Feb 2021
Vehicle Make:	MERCEDES BENZ
Vehicle Model:	GLA180 (R18 BI)
Primary Colour:	Red
Manufacturing Year:	2015
Engine No.:	27091030642606
Chassis No.:	WDC1569422J123873
Maximum Power Output:	90.0 kW (120 bhp)
Open Market Value:	\$26,904.00
Original Registration Date:	14 Jan 2016
First Registration Date:	14 Jan 2016
Transfer Count:	1
Actual ARF Paid:	\$24,666.00

Intended PARF Rebate Details

PARF Eligibility:	Yes
PARF Eligibility Expiry Date:	13 Jan 2026
PARF Rebate Amount:	\$17,266.00

Intended COE Rebate Details

COE Expiry Date:	13 Jan 2026
COE Category:	A - Car up to 1600cc & 97kW (130bhp)
COE Period(Years):	10
QP Paid:	\$57,301.00
COE Rebate Amount:	\$28,342.00
Total Rebate Amount:	\$45,608.00

The information contained herein is correct as at 02 Feb 2021.

OK

Red

Mercedes-Benz GLA-Class GLA180

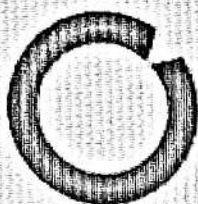
[Overview](#)[Financial](#)[Accessories](#)[Similar](#)[Research](#)[Photos](#)[Map](#)

CarVault



Singapore
Vehicle
Traders
Association



Price	\$87,888		
Depreciation ⓘ	\$15,230 /yr View models with similar depre	Reg Date	21-Jan-2016 (4yrs 11mths 18days COE left)
Mileage	33,988 km (6.7k /yr)	Manufactured ⓘ	2015
Road Tax ⓘ	\$740 /yr	Transmission	Auto
Dereg Value ⓘ	\$46,522 as of today (change)	OMV ⓘ	\$26,751
COE ⓘ	\$59,200	ARF ⓘ	\$24,452
Engine Cap	1,595 cc	Power	90.0 kW (120 bhp)
Curb Weight ⓘ	1,435 kg	No. of Owners ⓘ	1
Type of Vehicle	SUV		

Features

120 BHP, 1.6L 4 Cylinders Inline 16 Valve Turbocharged Engine, 7G-DCT Auto Transmission With Paddle Shifters, Torque 200 Nm, Traction/Cruise Controls. View specs of the Mercedes-Benz GLA-Class (2014-2020)

