

ASS. REC. BY:

Steve

REF:

AIG

ASSIGNMENT

From:

Date:

Estimated Cost:

OD/TP/WS/TP RES/OD RES/EVA/INV/MY

To Inspect Vehicle No:

at Workshop m/s

of

Insured:

Policy No.

1900119702

Claims No.

6947960911SG

Sum Insured:

Excess:

400

(Client's Record)

Make of Veh:

(Policy Condition)

Remark: The veh had commenced its
repair at the time of inspection.

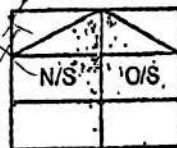

Bal. or Market Value:

IDAC Accident Report:

Consistent? : Yes or No

GIA / PR Seen:

Consistent? : Yes or No

Est. Repairs:

8

days

Res.: Yes or No

Cum Sum:

%

3 Val.: Yes or No

CA / REV / REP. / 24 HRS

Date:

Person Contacted:

Vehicle: IN / OUT

Veh No:

SMM 8326K

Yr Regn:

16/7/19

Type: M.Car / M.Cycle / Bus / Van / Lorry / Taxi / Prime Mover /

Truck / Trailer or

Make:

Mitsubishi Eclipse Cross

c.c

1499

Colour:

Brown

A/C:

Insured / Std / NI / N

Sp. Reading

13090

T/Radio:

Insured / Std / NI / N

Eng/No:

C/No:

JMAX TAK 1W F2074785

Gen. Cond: Good / Fair / Poor / Burnt

Steering: In order / Jammed / Leaked / Burnt or

Brake: In order / Jammed / Leaked / Burnt or

Modl: Nil / S/Rim / STD A/Rim or

Tyre Size:

F:

225/55R18

R:

11

BS / DUN / EXNOVA / GY / FS / LIZA / MIC / OHTSU / PIR / SUMI /
TOYO / YOKO or

Front

R/Bal.

5

mm

Rear

R/Bal.

5

mm

L/Bal.

5

mm

L/Bal.

5

mm

D.O.A.

27/1/21

D.O.I.

29/1/21

Survey held at

Cycle & Collage

Des. of Damages: Frt / Rear / O/S / N/S / U/C / Rooftop or

Frt LH

The U/C / Chassis frame / Body Structure affected due to collision

Date / Time Action / Instruction

MK 95K

29/01/21@4.54pm revert to AIG via Merimen

01/02/21@3.53pm Kok Chong informed C/A via Merimen.

02/02/21@9.04am Informed Coco C/A & ex:\$400 by email.

01/03/21@10.48am Confirmed with Andre/Larry final fig \$7,596.54, 8 days. (Red \$4570.46, 38%)

Date/Time, File, Pass to?



: Prel. Report



: Final Report

Date/Time, File Return to?

Days Of Repair:

8

Resurvey No. of Trip:

2

Survey Fee:

Transportation:

8 + RS \$

Photos

Others

TOTAL

Add Fee:



: Site Insp (\$



: Interview (\$



: Tech. Inve (\$



: West end (\$

Approved:

MER-OD

Date/Time, File, Pass to?

7596.54



CYCLE & CARRIAGE

CYCLE & CARRIAGE AUTOMOTIVE PTE LIMITED
PANDAN GARDENS CUSTOMER SERVICE CENTRE

209 Pandan Gardens Singapore 609339 Tel: 65684555 Fax: 65691056



ESTIMATE

Co Reg No : 197701469G

GST Reg No : MR-8500111-X

Invoice Name & Address	Owner Name & Vehicle Info
LIM LEE LAI, LESLIE (LIN LILAI, LESLIE) BLK 524B TAMPINES CENTRAL 7 #03-61 SINGAPORE 522524 Contact No	Cust No/Name KCV11714/LIM LEE LAI, LESLIE (LIN LILAI, Reg No/Reg Date SMM8326K / 16/07/201 Date In/Mileage / 0 Chassis No JMAXTGK1WJZ004785 Engine No 4B40G89224 Make/Model MIT/ECLIPSE CROSS 1.5 T/C ELEGANCE Colour/Trim CO2 BRONZE METALLIC/ BK BLACK

Account No	Terms	Date/Time Printed	CSE	Operator	WIP No
KCV11714	CRDVCH	29/01/2021/ 13:39	Bod	442 / CocoLu	62397

Description of Goods / Services	Qty	Unit Price	Disc%	Amount
E PNT88000 RENEW FRT BUMPER, FRT FENDER LH, BONNET, FRT SUPPORT LH REPAIR FRT WHEELHOUSING LH ?	450 X 3			1350.00
E PNT98000 SPRAY PAINT FOR FRT BUMPER, BONNET, FRT FENDER LH, FRT SUPPORT LH FRT WHEELHOUSING LH ?	350 X 3			1059 1400.00
E PNT88000 REMOVE & INSTALL PARKING SENSOR				60.00
A 54900099 CHECK WIRING & ELECTRICAL SYSTEM				30.00
A 10028901 TO CARRY OUT DIAGNOSTIC CHECK USING HI-SCAN PRO TEST USING HI-SCAN PRO TEST				120.00
M SUNDRY APPLY SEALANT FOR ACCIDENT PORTION				40.00
B WHEELALIGNMENT To Conduct Computerize Full Wheel Alignment				120.00
M SUNDRY SUPPLY FRT LEFT RIM				480.00
M SUNDRY TRANSFER FRT LEFT RIM				30.00
A 54900099 REPAIR FRT UNDER CARRIAGE				? 225.00
M SUNDRY Sundry				20.00
M FACE,FR BUMPER / BR	1.00	714.00	00.00	714.00
M COVER,FR BUMPER ?	1.00	200.00	00.00	200.00
M EXTENSION,FR BUMPER X	1.00	317.00	00.00	317.00
M BRKT,F/BMPR T/SIG LAMP,LH ?	1.00	17.00	00.00	17.00
M GARNISH,FR BUMPER SIDE (chrome) - BR	1.00	214.00	00.00	214.00
M GARNISH,FR BUMPER SIDE (chrome) - BR	1.00	73.00	00.00	73.00
M BRACKET,FR BUMPER SIDE,LH - BR	1.00	18.00	00.00	18.00
M BAR,FR BUMPER GUARD ?	1.00	100.00	00.00	100.00

Confirm & accepted by

Authorized signatory and company stamp

Validity of this estimate is 14 days from date of quote. This is a computer generated document, no signature is required. Estimated costs quoted are excluding GST. We would mention that the above estimate is based on our initial inspection and does not include any additional parts or labour which may be required after repair work has commenced. Occasionally worn or damaged parts are discovered after work has started and needed for repairs or replacement. However, should this occur, we would advise you. Please be informed that a deposit of 50% of the above estimate is payable before commencement of the work. Payment for this may be made in cash, credit card or cheque. You must also agree to pay full amount for renewal of the windscreen in the event of inadvertent breakage in the course of renewing the rubber seal or other repair requiring the removal of the windscreen.

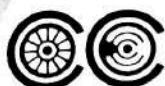

CYCLE & CARRIAGE

CYCLE & CARRIAGE AUTOMOTIVE PTE LIMITED

PANDAN GARDENS CUSTOMER SERVICE CENTRE

209 Pandan Gardens Singapore 609339 Tel: 65684555 Fax: 65691056

**ESTIMATE**

Co Reg No : 197701469G

GST Reg No : MR-8500111-X

Invoice Name & Address	Owner Name & Vehicle Info
LIM LEE LAI, LESLIE (LIN LILAI, LESLIE) BLK 524B TAMPINES CENTRAL 7 #03-61 SINGAPORE 522524	Cust No/Name KCV11714/LIM LEE LAI, LESLIE (LIN LILAI, Reg No/Reg Date SMM8326K / 16/07/201 Date In/Mileage / 0 Chassis No JMAXTGK1WJZ004785 Engine No 4B40GB9224 Make/Model MIT/ECLIPSE CROSS 1.5 T/C ELEGANCE Colour/Trim CO2 BRONZE METALLIC/ BK BLACK
Contact No	

Account No	Terms	Date/Time Printed	CSE	Operator	WIP No
KCV11714	CRDVCH	29/01/2021/ 13:39	Bod	442 / CocoLu	62397

Description of Goods / Services	Qty	Unit Price	Disc%	Amount
M REINF,FR BUMPER SIDE,LH	1.00	35.00	00.00	35.00
M REINFORCEMENT,FR BUMPER	1.00	552.00	00.00	552.00
M GRILLE ASSY,RADIATOR	1.00	445.00	00.00	445.00
M COVER,FR BUMPER GRILLE	1.00	302.00	00.00	302.00
M HOOD	1.00	783.00	00.00	783.00
M LATCH,HOOD	1.00	128.00	00.00	128.00
M FENDER,FR LH	1.00	599.00	00.00	599.00
M SHIELD,FR WHEELHOUSE,LH	1.00	135.00	00.00	135.00
M PNL,HEADLAMP SUPT,UPR LH	1.00	59.00	00.00	59.00
M GARNISH,SIDE SILL,LH	1.00	91.00	00.00	91.00
M MOULDING,FR WHEEL ARCH,LH	1.00	151.00	00.00	151.00
M HEADLAMP ASSY,LH	1.00	967.00	00.00	967.00
M BRACKET,HEADLAMP	1.00	16.00	00.00	16.00
M BRACKET,HEADLAMP	1.00	12.00	00.00	12.00
M ARM ASSY,FR SUSP,LWR LH	1.00	323.00	00.00	323.00
M STRUT,FR SUSP,LH	1.00	413.00	00.00	413.00
M BEARING,FR SUSP STRUT	1.00	32.00	00.00	32.00

Steve CLKK) 29/1/21, 2:30 pm

OO- NH AL

EXCESS - ?

P/P

By BL spj

7 days

LKK Auto Consultants hence notify the Repairer of the following:

- To resurvey before/after spray painting
- To display damaged part(s) during resurvey
- Parts prices are subject to confirmation
- Third party survey is on a "Without Prejudice" basis

• No mechanical modifications is allowed

Confirm & accepted by (s) must be resurveyed and is subject to final approval from Insurance Company

Acknowledged by Repairer

Signature:

Date:

Authorized signatory and company stamp

7% GST on	Nett 10571.00	10,571.00
		739.97
	Total Payable	11,310.97

Validity of this estimate is 14 days from date of quote. This is a computer generated document, no signature is required. Estimated costs quoted are excluding GST. We would mention that the above estimate is based on our initial inspection and does not include any additional parts or labour which may be required after repair work has commenced. Occasionally worn or damaged parts are discovered after work has started and needed for repairs or replacement. However, should this occur, we would advise you. Please be informed that a deposit of 50% of the above estimate is payable before commencement of the work. Payment for this may be made in cash, credit card or cheque. You must also agree to pay full amount for renewal of the windscreen in the event of inadvertent breakage in the course of renewing the rubber seal or other repair requiring the removal of the windscreen.



SINGAPORE ACCIDENT STATEMENT

IMPORTANT NOTICE

1. Please report correctly the details of the accident to speed up the claims process.
2. This Form must be completed by the Policyholder and/or the Authorised Driver.
3. Information provided must be as truthful and accurate as possible. Any willful misrepresentation or withholding of material facts may allow insurance companies to repudiate policy liability.
4. The issue and acceptance of this Form by insurance companies is not an admission of policy liability on the part of the insurance companies.
5. Any false reporting may be referred to the Police for investigation.
6. This report will be forwarded by the insurers of the GIA Records Management Centre established by the General Insurance Association of Singapore (GIA) for archiving and that copies of this report will, for a fee, be made available upon application by interested parties.
7. By the lodgement of this report to the insurers, you hereby consent to the archiving of this report at the centre and to copies of the report being made available aforesaid.

ACCIDENT STATEMENT

Date of Submission	27/01/2021 15:33 (SGT)
Date of Accident	27/01/2021 07:00 (SGT)
Exact Location of Accident	981A Buangkok Cres, Block 981A, Singapore 531981
Additional Location Information	-
Country/State of Loss	Singapore

DETAILS OF OWN VEHICLE

Vehicle Registration Number	SMM8326K
-----------------------------	----------

INSURED/POLICYHOLDER

Is company?	No
Name Of Registered Owner	Lim Lee Lai, Leslie (Lin Lilai, Leslie)
NRIC No	SXXXX212E
Email Address	k2xsale@gmail.com
Mobile Phone No	(Phone) +65-88758885
Alternative Phone No	(Home) +65-88758885

VEHICLE PARTICULARS

Manufacturer	Mitsubishi
Model	Eclipse cross
Variant	-
Exact purpose for which vehicle was being used at time of accident	Private use
Are you claiming under your own insurance policy for repair to your vehicle?	Yes
Vehicle Category	Private car

INSURANCE COMPANY

Name of Insurance Company	AIG
Type of Coverage	Comprehensive
Fleet Policy	No
Policy Number	1900119702
Cover Note Number	-

DRIVER

Name of Driver	LIM HUAT
NRIC No	SXXXX002G
Date Of Birth	15/09/1943
Occupation	Indoor



Date Of Driving Pass	17/06/1965
Driving experience	55 YEARS AND 7 MONTHS
Gender	Male
Mobile Number	(Phone) +65-88007443
Alt. Phone Number	-
Email Address	k2xsale@gmail.com
Address	BLK 978D BUANGKOK CRESCENT
Address complement	#09-227 SINGAPORE
Postcode	536978
Is the driver the policyholder?	No
If No, Relationship of the Driver with the Insured	Parent
Does Driver Own Other Vehicles?	No
Vehicle Registration Number of Other Vehicle Owned by Driver	-
Insurance Company of Other Vehicle Owned by Driver	-

GENERAL INFORMATION OF THE ACCIDENT

Type of Accident	Collision - Major/Minor Rd
Weather Conditions	Clear
Road Surface	Dry

OTHER INFORMATION

Was any foreign vehicle involved in the accident?	No
Number of vehicles involved in the accident	2
Was anybody injured in the Accident?	No
Was any injured conveyed to hospital by ambulance?	-
Was any other material or property damaged?	Yes
Number of Passengers (Including Driver)	1
Has the driver been approached by unknown person(s) soliciting/offering accident claims assistance?	No

DETAILS OF POLICE ACTION

Was the accident reported to the police?	No
Was notice of intended Prosecution given?	No
If yes, against whom?	-

CIRCUMSTANCES OF ACCIDENT

REFER TO THE ATTACHMENT

ATTACHMENT(S)

Are accident photos available for attachment?	Yes
Was there any video captured by Car Camera?	Yes
Was there any audio recorded?	No

!!DETAILS OF OTHER VEHICLE PROPERTY!!

Vehicle Registration Number	GBC7994X
Vehicle Manufacturer	Toyota
Vehicle Model	-
Vehicle Variant	-
Vehicle Colour	-
Vehicle Category	Commercial vehicle
Name of Driver	WANG YANAN
NRIC No	GXXXX646W
Contact Number	(Phone) +65-96342785
Address	-
Address complement	-
Postcode	-

Insurance Company Name -
Nature Of Damage -
Details of property damaged in accident -
No. Of Passenger (Including Driver) -

SKETCH PLAN

SKETCH PLAN

IMPORTANT NOTICE

1. Please report correctly the details of the accident to speed up the claims process.
2. This Form must be completed by the Policyholder and/or the Authorized Driver.
3. Information provided must be as truthful and accurate as possible. Any willful misrepresentation or withholding of material facts may allow insurance companies to repudiate policy liability.
4. The issue and acceptance of this Form by insurance companies is not an admission of policy liability on the part of the insurance companies.
5. Any false reporting may be referred to the Police for investigation.
6. The report will be forwarded by the Insurers of the GIA Records Management Centre established by the General Insurance Association of Singapore (GIA) for archiving and that copies of this report will for a fee be made available upon application by interested parties.
7. By the lodgement of this report to the Insurers, you hereby consent to the archiving of this report at the centre and to copies of the report being made available aforesaid.
8. Consent under the Personal Data Protection Act (PDPA)

I understand, acknowledge, agree and consent that:

- (a) My insurer, my workshop and the General Insurance Association of Singapore ("GIA") may/are permitted to collect, use, disclose and/or process my personal data/personal information set out in this form and any other personal information provided by me or possessed by my insurer (collectively the "Personal Information") and disclose and transfer such Personal Information to all insurer(s) who have insured vehicle(s) involved in this accident (all insurer(s) who have insured vehicle(s) involved in this accident shall be collectively referred to as the "Insurers"), the Insurers' law firms, the Monetary Authority of Singapore and any relevant government agency/authority (such as the police), for the purpose(s) of:
 - (i) processing, handling and/or dealing with my claims including the settlement of the claims and any necessary investigations relating to the claims;
 - (ii) investigating the accident and/or my claims;
 - (iii) carrying out and/or dealing with my instructions or responding to any enquiries by me;
 - (iv) administering my claims (including the mailing of correspondence, statements, invoices, reports or notices to me, which could involve disclosure of certain personal data about me to bring about delivery of the same as well as on the external cover of envelopes/mail packages); and/or
 - (v) complying with applicable law in administering, processing, handling and/or dealing with my claims.
- (b) collectively the "Purposes"
- (b) all insurer(s) who have insured vehicle(s) involved in this accident and the Insurers' law firms, may/are permitted to collect, use, disclose and/or process my Personal Information for one or more of the above Purposes; and
- (c) my Personal Information may/can be disclosed by any of the Insurers and/or GIA to their third party service providers or agents (including their law firms), which may be sited outside of Singapore, for one or more of the above Purposes.

Policyholder's Signature / Date & Time

Driver's Signature (if driver is not the policyholder) / Date & Time

Witnessed by Reporting Centre Personnel

Sketch Plan

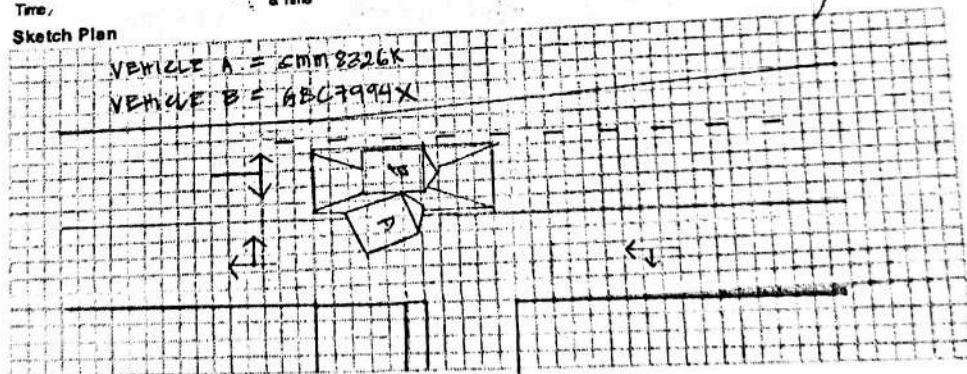

SKETCH PLAN #2

Describe Circumstances of the Accident

— REFER TO ATTACHMENT —

Declaration

We declare the foregoing particulars are true in every respect.

 27/1/2021 2pm
Policyholder's Signature / Date & Time

Driver's Signature (if driver is not the policyholder) / Date & Time

Witnessed by Reporting Centre Personnel 

SKETCH PLAN #3

Report Date: 27 Jan 2021 Wed

Owner of Mitsubishi Eclipse SMM8326K: Lim Lee Lai Leslie 57105212E

My father Mr Lim Huat S0548002G is the driver (no passenger)

DOB: 16 Sep 1943

Accident with:

Lorry GBC7994X driver Mr Wang Yanan G8388646W

SPass O 72890582 (no passenger)

Accident Location/ Date/ Time:

Along road Buangkok Crescent (27 Jan 2021 Wed 7am morning - time stamp on video)

Lorry GBC7994X Damage: Slight scratches with no visible denting
(driver side right front centre area near sliding door)

Mitsubishi SMM8326K Damage - Passenger side left front & side near headlamps area

Situation:

Mr Lim Huat was driving out from road near Blk 981A/ 980D Buangkok Crescent
to turn right into road Buangkok Crescent & collided with lorry

AIG insurance policy no. 1900119702

330 Ubi Rd 3 Level 3 Cycle & Carriage accident reporting centre

Q
SMM8326K
27/1/2021 2pm

Name of Facility	1 141 LAG (L), 1411 (L), 141 (L), 1411 (L)
Address of Facility	1 141 LAG (L), 1411 (L), 141 (L), 1411 (L)
City, State	1 141 LAG (L), 1411 (L), 141 (L), 1411 (L)
Country	1 141 LAG (L), 1411 (L), 141 (L), 1411 (L)

Vehicle No.	10001107
Policy No.	20001107
Endorsement No.	20001107
Insured Party	20001107

Sum Insured : Market Value
Off Peak Car : No

First Year of Registration : 2010
Insuring with COE/PART : Yes

1. The first part of the document is a letter from the President of the United States to the Congress, dated January 1, 1861. It is a formal communication, and it is written in a very formal style. The President is addressing the Congress, and he is talking about the state of the Union. He is talking about the progress of the country, and he is talking about the challenges that the country is facing. He is also talking about the future of the country, and he is giving his advice to the Congress. The letter is very long, and it covers a wide range of topics. It is a very important document, and it is one of the most famous letters in American history.

You have to pay an initial fee of \$1,000 to "Young Master Investments and Broker Service" ("YMS") if you do so. Your investment broker (agent or company) is under the age of 25 and has been a "young" trading experience.

We are not aware of any other persons who have been involved in the investigation of this case.

1. A document numbered designated by Section 6 of the Model Statute (Third Party Rights and Compensation) Act (Chap. 103, Section 25 of the Road Transport Act, 1987 Statute) and Road Transport Management Act 2004, has not yet been included under these headings.

Windows: 3700*

Named Driver and Excess (where applicable)
 Mr Les Laidlaw (aka Les Laidlaw) - 2010 (Car Damage)

60000 - College of Arts & Sciences, Box 200, Princeton, New Jersey 08542-0000

© 1975 by the American Psychological Association, 1200 17th Street, N.W., Washington, D.C. 20036

ALL INFORMATION CONTAINED HEREIN IS UNCLASSIFIED

[Faint, illegible text at the bottom of the page]

MEADOWS - JST
22 WILSON & MEADOW BUILDING
BIRMINGHAM 40117

AIG Asia Pacific Insurance Pte. Ltd.
AUTOMOBILE INSURANCE